O  
and.It's time to  
play some  
baseball.  
Page 1-C

The Heritage.com

# Chelsea Standard

75¢

Vol. 135, No. 82

Thursday, April 10, 2008

## Crime on the rise

Police: Poor economy the major factor in crime rate increase

By Edward Freundl  
Staff Writer

It seems like a matter of common sense: When the economy goes bad, more people turn to crime.

But local law enforcement agencies have hard numbers to back up that assumption.

"During tough economic times, you find desperate people out there committing crimes," said Washtenaw County Sheriff Dan Minzey.

Those thoughts are

## FYI

Crime statistics from the Washtenaw County Sheriff and Michigan State Police for 2007 are not completed.

echoed by Chelsea Police Chief Ed Toth Jr.

"With the economy bad, people are trying to survive and provide for their families, and sometimes they make bad choices," he said. Statistics from the three

agencies responsible for law enforcement in this area - Chelsea Police, Washtenaw County Sheriff's Department and Michigan State Police - seem to indicate definite trends from 2005 to 2007.

The MSP's Criminal Justice Information Center is responsible for compiling data from every police force in Michigan into the annual Uniform Crime Report, showing the number of offenses reported by individual agencies and counties.

They are broken down into categories, such as so-called "index crimes" - the major felonies of murder, criminal sexual conduct, robbery, aggravated assault, burglary, larceny, vehicle theft and arson.

The reports also contain "non-index" crimes, the felonies and misdemeanors of negligent manslaughter, non-aggravated assault, forgery and counterfeiting, fraud, embezzlement,

See CRIME - Page 6-A

### Chelsea Area Crime Report



|                            | 2007 | 2006 | 2005 |
|----------------------------|------|------|------|
| CSC                        | 2    | 1    | 2    |
| Robbery                    | 1    | 0    | 1    |
| Murder                     | 0    | 0    | 0    |
| Domestic assault           | 18   | 8    | 11   |
| Assault and battery        | 18   | 10   | 10   |
| B & E (Residence/Business) | 6    | 14   | 14   |
| UDAA                       | 3    | 5    | 6    |
| Closed account checks      | 17   | 4    | 3    |
| Forgery/U&P                | 7    | 10   | 10   |
| Retail fraud               | 8    | 11   | 16   |
| Fraud (credit cards)       | 6    | 8    | 0    |
| VCSA-marijuana             | 21   | 35   | 13   |
| VCSA-cocaine/heroin        | 4    | 0    | 0    |
| OWI/OUID                   | 34   | 28   | 13   |

Statistics courtesy of the Michigan Uniform Crime Report and Chelsea Police Dept.

## Chelsea acquires long-range thermal imager

By Edward Freundl  
Staff Writer

The Chelsea Area Fire Authority has a new tool in its arsenal, thanks to our federal tax dollars at work. The department last week received a long-range thermal imaging camera that cost \$20,000 but was fully funded by a grant from a federal agency.

"We received a \$20,000 grant for a thermal imaging camera, but it didn't cost us a thing," said CAFA Chief Jim Payeur.

"We applied for the grant last summer through the Department of Homeland Security."

Payeur just returned from a four-day trip to Chicago to pick up the camera and be trained in its use, and quickly discovered he was in the minority.

"There were a large number of police officers there, because it has all kinds of uses for law enforcement," Payeur said.

"We can use it primarily for search and rescue - people lost in the woods, water rescues, hazardous

See IMAGER - Page 5-A

## Spring has sprung



Chelsea's Don Schoenberg was one of many local residents to take advantage of the nice weather this past weekend and begin the task of spring cleanup.

See photos, Page 1-B



Kathie Gourlay, CROP Walk Coordinator, awards the Golden Sneaker to Bill Wade of the Dexter United Methodist Church with Pastor Dr. Matthew J. Hook watching.

## \$30K raised during local CROP Walk

Despite a struggling economy, last October residents participated in the Chelsea/Dexter CROP Hunger Walk and raised more than \$30,500 for the poor and hungry.

Fifteen percent of this money will go to Faith in Action to help locally, while the rest will go to the far corners of the world.

Thirteen organizations participated in the CROP Walk: Ten local churches, the Chelsea High School Interact Club, Silver Maples senior housing and the Chelsea Retirement Community.

Each year the organization that raises the most money per walker is awarded the Golden Sneaker. This year's recipient is the Dexter United Methodist

Church (DUMC), which raised \$15,109 in total and averaged \$540 per walker.

Kathie Gourlay, the walk coordinator, presented DUMC with their Sneaker at DUMC's 10:30 a.m. church service on Feb. 24.

Bill Wade has been the lead organizer for Dexter United Methodist for many years. He began walking in 1972 and has walked ever since.

Last year he raised nearly \$8,000 by collecting donations. This made him the Walker who raised the second highest amount in Michigan. He says that many of his donors are people in the community who are already aware of the CROP Hunger Walk and

See CROP - Page 3-A

### REGIONAL REPORT: GRANDPARENTS AS PARENTS

## How grandparents raise their grandkids

By Daniel Lai  
Staff Writer

Millions of grandparents are doing it all over again: raising children. But raising grandchildren is much harder than the first time around. Grandparents have lower energy levels, their discipline techniques can be outdated, their adult children often have serious problems and orphaned grandchildren suffer from profound grief.

In an effort to reach out to the growing number of grandparents seeking support and advice, Catholic Social Services of Washtenaw County offers a free support group whose members cater to local residents and fami-

### Washtenaw County: By the numbers

- General population of the county: 322,895
- Grandparents living in household with one or more grandchild under 18 years old: 3,573
- Grandparents responsible for grandchild: 1,453
- Percentage of grandparents living in house responsible for grandchild: 41 percent

Source: Michigan State University School of Social Work.



lies. "For the grandparents who actually know our services are avail-

able to them, the program can be highly successful," program coordinator Sue Monet said. "More

grandparents than ever, as well as other relatives, are parenting, regardless of legal custody status, and often feel isolated and conflicted about parenting again. They say, 'It wasn't supposed to be like this.' Our program is intended to build a sense of confidence and comfort for those moving into a parenting role anew."

Monet said nationally, some 4.5 million children are living in grandparent-headed homes, a 30 percent increase from 1990, according to the 2000 U.S. Census.

"That's more than 6 percent of children in the United States," she said.

See REGIONAL - Page 6-A

## INDEX

|                           |                            |
|---------------------------|----------------------------|
| Second front . . . . .    | Page 4                     |
| Editorial . . . . .       | Page 8                     |
| Living Here . . . . .     | Section B                  |
| Obituaries . . . . .      | Page 2-B                   |
| Sports . . . . .          | Page 1-C                   |
| Calendar . . . . .        | Page 2-D                   |
| Faith . . . . .           | Page 3-D                   |
| Printed on recycled paper | NEWS TIP HOTLINE: 475-1371 |







Heritage Newspapers/West

# BUSINESS SHOWCASE

Paid Advertisement

## Body Specs! Inc.



**Body Specs offers exercise variety to community.**



**TRAIN DIFFERENT!**  
**Body Specs! Inc.**  
 Physical Development  
 & Sports Injury Management  
[www.bodyspecs.net](http://www.bodyspecs.net)  
 734-260-3561

Edwin 'Skip' Bunton, MS, ATC, is the founder of Body Specs, Inc. He's been in business since 1992, where he originally started Body Specs in Wyandotte.



Bunton has over 20 years of experience in orthopedic rehabilitation of sport-related injuries, physical development and sports performance.



Body Specs, Inc. is a sports performance and sports injury management training facility that recently opened in January.

Area residents, who are looking to change up their exercise routine and want to train like athletes, may find Body Specs, Inc. to be the perfect fit.

Body Specs, Inc. is a sports performance and sports injury management training facility that recently opened in January.

The facility is located at 3723 Plaza Drive in Ann Arbor, near the airport off South State Street. Body Specs is next door to Zingerman's Bakehouse.

With the facility's logo "Train Different!" clients can expect a different approach than most gyms or bootcamp classes.

Equipment found in Body Specs is dedicated to performance. Clients will not find a large amount of high-tech, computerized machines.

Edwin 'Skip' Bunton, MS, ATC, founder and president of Body Specs, Inc., said the classes at the facility have been designed to not let clients get comfortable with the same routine.

"Our classes have no script, we avoid training plateaus," he said.

The facility is designed to improve athletic performance, develop new techniques for resolving chronic sports injuries, create challenging training environments for pre and post surgery of the extremities and spine, and provide solutions for orthopedic sports injuries when traditional methods fail. Bunton said he has dealt with several cases where "athletes are told they won't ever be able to play sports again." Bunton said that is not always the case.

His clientele ranges from non-athletes to adolescent athletes to the professional athlete.

Bunton has been in business with Body Specs, Inc. since 1992, where he originally started the business in Wyandotte.

Bunton has over 20 years of experience in orthopedic rehabilitation of sport-related injuries, physical development and sports performance.

The 46-year-old was voted "Top 100 Trainers in America" in 2004 and 2005 by Men's Journal magazine.

Bunton has allied himself with two area orthopedic surgeons and said he will make the call to the surgeons, if he doesn't think a client's case can be helped beyond regular rehab or treatment.

Signature classes offered at the facility are Powerball Performance, which involves progressive sport performance techniques using a medicine ball and Powerball Plus, which also uses sport performance techniques using a medicine ball and finishing with a boxing circuit.

Clients can take boxing classes, where they can learn basic boxing footwork, punches, focus mitt sparring and heavy bag training with a mix of core exercises developed by Bunton.

The Max 30 class focuses on sport specific group training for runners, triathletes or any endurance sport. The class only takes 30 minutes and shows clients how to prevent injuries and race strong.

The class is also designed as a time management class for clients who have a hard time fitting exercise into their daily schedules.

Yoga for Athletes is offered and includes a variety of poses, using breath work as the basis. No prior yoga experience necessary.

The facility offers triathlon 101 training that is led by Edie Sherman MS, Level 1 USA Triathlon Coach. The training is designed for those preparing for their first triathlon.

Body Specs also offers summer sports programs for kids to improve athletic abilities. Parents can ask questions and learn more about injury prevention or injuries their child may have had or is dealing with.

"Parents want to know that someone can help their child," Bunton said.

For more information on Body Specs, Inc., call Bunton at 734-260-3561 or go to [www.bodyspecs.net](http://www.bodyspecs.net).

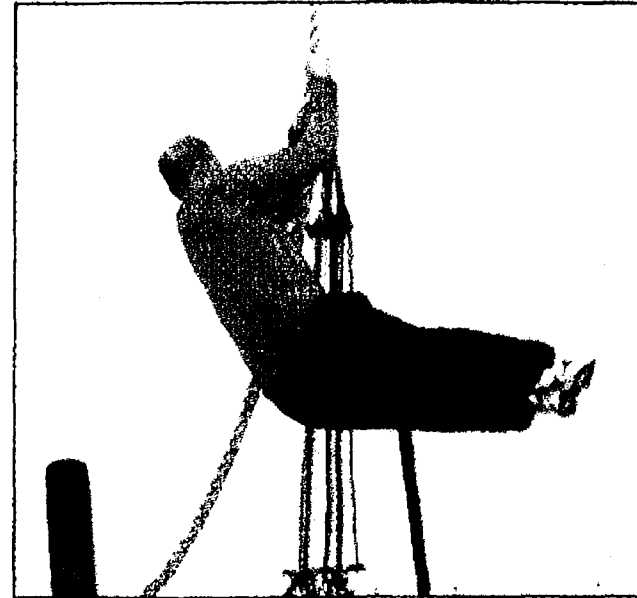

### Current Hours:

Monday, Tuesday & Thursday  
 7 a.m.-7 p.m.  
 Wednesday & Friday  
 8 a.m.-6 p.m.  
 Saturday, 8 a.m.-2 p.m.

\*Hours could change when summer arrives. Please call.

### Training Packages:

Signature Classes  
 \$15/class

### BSI Train Different<sup>SM</sup>

\$65/session, package of 12 sessions  
 \$62/session, package of 13 sessions  
 General Fitness

### BSI Next Level<sup>SM</sup>

Student \$70  
 (20 session minimum)  
 Adult \$72  
 (20 session minimum)  
 Focuses on sports performance

### BSI Sideline<sup>SM</sup>

\$80/session  
 (12 session minimum)  
 Focuses on sports injury management and post-rehab

### Injury Assessment & Solution

\$95  
 Focuses on injury assessment, treatment plan and 1 follow up appointment

### BSI Eat Right<sup>SM</sup>

Consult \$170  
 Includes 1 free follow-up and one month free phone 'coaching'  
 Grocery Store Tour  
 \$90 (approximately 2 hours)

\*All one on one training packages include drop in times and sports injury management. Prices exclude classes.

### Body Specs, Inc. Staff:

**Edwin 'Skip' Bunton, MS, ATC** is the president and founder of Body Specs, Inc.: (734) 260-3561 or [ebunton1591@comcast.net](mailto:ebunton1591@comcast.net)

**DeAnna 'Dee' Redissi**, director of operations and marketing: (734) 231-3135 or [dml599@hotmail.com](mailto:dml599@hotmail.com)

**Edie Sherman, MS, OT**, is a Level 1 USA Triathlon Coach. She helps clients prepare for their first triathlon. Contact her at (734) 652-4884 or [edietr@comcast.net](mailto:edietr@comcast.net)

**Joan 'Coop' Cooper**, National Academy of Sports Medicine certified personal trainer: (313) 506-5211 or [coopjac@aol.com](mailto:coopjac@aol.com)

**Kyle Bunton, RD**, director of Eat Right program: (734) 341-0188 or [kylebunton@comcast.net](mailto:kylebunton@comcast.net)

**Randy Oginiski**, teaches Powerball Plus: (734) 355-0530

**3723 Plaza Dr., Ann Arbor, MI 48108 (734) 260-3561**

## Sign Up Now!

### Preseason Sports Performance Training Programs

• Available for teams and groups of 6 or more athletes from the same sport. • 6 week programs • Meets 2 times/week • Includes Sports injury assessment and management • Unlimited drop in times during business hours • Free Saturday morning Powerball Plus class!

**\$480**/athlete

Special discount rates available for 12 & 16 week programs.

Call for details & availability

**734-260-3561**

## Kid's Triathlon Training Program

6 week training program with USAT Certified Level 1 Triathlon Coach to prepare for the

**Saline Kid's Triathlon**  
 Sunday, June 22, 2008

For complete training details, download our flyer from [www.bodyspecs.net](http://www.bodyspecs.net) under "Special Events" Parent and athlete orientation Saturday, May 3 at 2 pm at Body Specs, Inc.

**\$250**/athlete

## Try One of Our "Signature Classes"

**FREE**

**Bring A Friend**  
**Get 2 Classes Free**

Choose from Max 30 Sport<sup>SM</sup>, Powerball Performance<sup>SM</sup>, Powerball Plus<sup>SM</sup>, and Yoga for Athletes

See website for class times & descriptions



## Chelsea City Council: Roundup

# Sheridan Books nets \$7.9 million in tax breaks

By Edward Freundl  
Staff Writer

Action taken at the March 25 City Council meeting will allow a Chelsea book manufacturer to reap tax benefits from a \$7.9 million expansion.

The council conducted a required public hearing on Sheridan Books' application for an industrial facilities tax exemption (IFT).

Company officials said Sheridan is expanding its production line again by adding a fifth Timson offset web press and other equipment, which will require a physical expansion of the facility at 615 E. Industrial Drive.

The 10-year tax abatements were for a \$120,000 building expansion, and for \$7,763,816 in new equipment.

"It's a reflection of the continuous growth here," said Michael Seagram, Sheridan Books' President and Chief Operating Officer.

"We addressed on bottleneck in the plant in our large books with the press we got last (October), but at the same time that we added that capacity, we saw an increase in our smaller books - that demand has gotten so heavy we needed to expand."

Seagram said some of the plant's older equipment will be retired and removed to help make room for the increased business.

"We are going to be taking two of our three black-and-white sheet-fed presses offline," Seagram said.

"We found a buyer for them and will take those off our floor just as we take delivery of the new press, which will be some time in the middle of August."

No residents in the audience spoke either for or against the proposal, so the council immediately took action on the request.

"They have met all the criteria for a 10-year abatement for personal and real property," said City Administrative Assistant Georgia Beeman.

On separate unanimous votes, the council first approved the real property tax exemption for the building expansion, then approved the personal property exemption for the new equipment.

Seagram noted that Sheridan's work force would be expanding as well. "We are going to be

"It's a reflection of the continuous growth here,"

Michael Seagram, Sheridan Books' President and Chief Operating Officer.

adding 20 or 30 employees overall this year as a result of the additional volume," he said.

In other business, the council heard a presentation by Chelsea Senior Center officials on their annual making budget request.

Senior Center board president Chuck Schauer told the council about meeting a group of seniors from Findlay, Ohio, who were on a tour of Chelsea recently.

The group was visiting the McKune Memorial Library, the Chelsea Teddy Bear Co., Chelsea Milling Co. and the Gourmet Chocolate Café.

"That gives you an idea of what other communities think of us and what we have to offer seniors," Schauer said.

He asked the council for continued financial support from the city "if you can see your way clear."

Senior Center Director Tina Patterson told the council that the center receives no federal, state or county funding for its programs, which have increased by 35 percent.

"Ours is one of the most active senior centers in the state," Patterson said.

"It is a one-stop shop for the mature citizen of Chelsea. We're not asking for ourselves, but for our burgeoning senior population."

Patterson requested \$25,000 for 2008-09, and noted that it had been two years since county government had extended an offer of financial help.

"We received \$12,500 in

matching funds from the county two years ago, but we were told we were not to anticipate that ever happening again," Patterson said.

The budget request was a formality, because city staff is just now beginning to build the '08-'09 budget.

"We will consider your request at our budget meetings in April," Mayor Ann Feeney told Patterson.

The council will conduct work sessions open to the public to discuss departmental budgets at 6:30 p.m. April 16 and April 17, at city offices, 305 S. Main St.

"I hope you would consider putting a City Council representative on your board of directors," City Manager John Hanifan suggested to Patterson.

"I think that would facilitate communication between the two bodies."

The final item on the agenda was to choose an auditing firm for the city.

Director of Administrative Services Kim Garland told the council that she received proposals from a number of firms and selected several to conduct face-to-face interviews.

"We received six proposals and evaluated them on price and services, but we weren't confident in the low bid so we want to interview three firms that were in the mid-range," Garland told the council.

The firms selected were Plante & Moran, Rehmann Robson and Post, Smythe Lutz & Ziel.

"Myself, John Hanifan and a council member will do the half-hour interviews," Garland said.



Rick Eder

1250 S. Main Street  
Chelsea  
734-475-4576  
www.RickEderAgency.com

## A retirement income for life... and big tax savings

Our annuities and IRAs offer tax advantages, high interest earnings, and a lifetime retirement income. It's not who you call after retirement, it's who you call BEFORE that makes the difference. Call today!



*Call a Professional*

**96 FOX HILLS COURT, CHELSEA**

Quality custom home built in 1999 on the outskirts of Chelsea. 2700 sq. ft., 4 bedrooms, 2.5 baths, 2-story entry. Formal living room, French doors lead to cozy family room with gas fireplace. Formal and informal dining, island kitchen, 1st floor master suite. Volume ceilings, lots of hardwood and tile flooring. Finished bonus room, 5th bedroom or study. Professionally landscaped on one acre with invisible fencing and paver brick patio. 1 acre. A must see. \$264,900

**Russ Armstrong**  
Let me use my 22 years of experience to help you buy or sell your home.

Call 734-646-0878  
rarmstrong@surovell.com  
www.rarmstrong.com

**EDWARD SUROVELL REALTORS**  
1898 W. Stadium • Ann Arbor

**Bill's Insta Tree**  
Tree Moving Service

Spring Rates Available

- Trees for sale • Large Shade & Evergreen
- Tree Transportation • On-Site Moves of Lg. Trees
- Free Estimates • Licensed & Insured

Servicing Washtenaw County for 8 years  
Located 5 miles north of Dexter

**Call 734-426-2476**

**WE BUY GOLD**

Bring in your Gold for CASH

**Winans Jewelry**  
108 S. Main St., Chelsea  
734.475.2622

**Ed Greenleaf Farm Auction**  
Saturday, April 19 at 10am EST

12774 Trinkle Road  
Chelsea, MI

**Tractor Parts Machinery Construction Equip**  
Case Backhoe 580 Construction King  
Triple axle heavy duty trailer 16' Commercial air compressor

**Odds & Ends Garden Tools Firearms**

**Cars and Pickups** 1989 Ford F150XL V8, 1951 Chevy Pickup (5) window cab, 1946 Hudson Business Coupe, 1970 AMC Ambassador 4 Door - 27,000 actual miles

**Tractors** 1951 Super M Int. WF, 1941 H Int. NF, Int. 300 NF w/ 8 blade, Int. W3

**Parts-Only Vehicles**

**SHERIDAN REALTY & AUCTION CO.**  
Too many items to list. See updated list and pictures online.  
**(517) 676-9800**  
Preview online: [www.sheridanauctionservice.com](http://www.sheridanauctionservice.com)

**Chelsea Area Chamber News**  
www.chelseamichamber.org

**— UPCOMING EVENTS —**

**BUSINESS AFTER HOURS**  
The New Chelsea Market  
Mission Marketplace  
Chelsea Gallery  
Thurs. April 24  
5 - 7 p.m.

**COMMUNITY EVENT**  
Sounds & Sights on Thursday Nights  
AUDITIONS at The Common Grill  
Register at Door  
Mon. April 7  
5 - 7 p.m.

Need the Perfect Gift? Give "Chelsea Club" Gift Checks!

FOR INFORMATION **Call (734) 475-1145**

## CROP

Continued from Page 1-A

give every year. If they have any kind of conscience, they jump at the chance to help, he said.

Wade added that the walk is something the community should be involved in. It's to show a kind of symbolic togetherness with those that have to walk for water and wood and medicine to survive.

With last year's awards and recognitions made, it is now time to start planning for next October's CROP Hunger Walk. There will be an organizational meeting at 7 p.m. on Tuesday, April 29 at St. Paul United Church of Christ in Chelsea.

For more information, call 475-9643.

**Don't miss the train!**

Tickets are now on sale for the Pinckney Players' production of "Orphan Train" at the Jane Tash Theater in Pinckney. This American melodrama tells a tale from the late 1920's when close to a million orphans roamed the dirty streets of New York City. A very fortunate few were placed on trains and sent west, looking for loving homes. As the final Orphan Train departs the City, a last-minute orphan is added to the cargo - a mysterious little boy with no past. Worlds of faith and evil, love and greed collide as the train makes its way to Kansas. This show is appropriate for 10+.

Show times are 7:30 pm on Saturday, April 19; Friday, April 25; and Saturday, April 26. There will also be a matinee on Sunday, April 20 at 2:00 pm.

Advance reserve seating prices are \$10 for adults and \$8 for students and seniors and are on sale now at Busch's or the Community Education Office in Pinckney and Brighton Twp. Any tickets left will be available at the door for an additional \$2.

For more information, call the hotline at 810-220-9332.

**LIBERTY TAX SERVICE**

- Year Round Service
- Business and Personal Returns
- Free Pick Up and Delivery of Tax paperwork

**\$20.00 DISCOUNT FOR DROP OFF RETURNS**

Call for Fund Raising Opportunities  
Have Fun • Get Your taxes done at the home of Ms. Libby!

Owner James Mumma • [james.mumma@gmail.com](mailto:james.mumma@gmail.com)  
1090 S. Main St. • Chelsea, MI 48118  
Phone (734) 433-9631 • Fax (734) 433-9635

9-MONTH CD

**2.50% APY**

\$1,000 MINIMUM & CIRCLE GOLD CHECKING\*

HIGH YIELD SAVINGS

**2.50% APY**

BALANCES OF \$50,000 OR HIGHER

Find your **fit** CD and High Yield Savings

**Charter One**  
Not your typical bank.\*

With rates like these, maybe you should choose both.  
Call 1-877-TOP-RATE, stop by a branch or find your fit at [charterone.com](http://charterone.com)

Member FDIC. All accounts subject to individual approval. See a banker for details. Offers valid in MI only. CD Annual Percentage Yield (APY) is accurate as of this publication date. 2.50% APY applies to the 9-month term. Limited-time offer may be withdrawn at any time. This offer cannot be combined with any other CD offer. Circle Gold Checking Account with \$100 minimum opening deposit is required. Other rates and terms available. Minimum opening term deposit \$1,000. Penalty for early withdrawal. HYSA Account cannot be accessed using an ATM or Debit Card. \$10,000 minimum opening deposit is required. Personal accounts only. \$5,000,000 maximum deposit per customer. Minimum transaction amount of \$10,000 for withdrawals. Nonqualifying transaction fee of \$25 each for any withdrawal under \$10,000 in a statement period. High Yield Savings Account APY based on collected balances for new personal accounts 2.50% APY for balances of \$50,000 or greater. 2.75% APY for balances of \$10,000 to \$49,999. 1.00% APY for balances up to \$9,999. Fees may reduce earnings. APYs accurate as of this publication date and may change before or after account opening. Charter One is a division of RBS Citizens. N.A.



# SECOND FRONT

www.chelseastandard.com

The Chelsea Standard

April 10, 2008

## Chelsea Briefs Our Schools

### Used book sale

Thousands of beautiful books - including vintage volumes - plus CDs, DVDs, VHS tapes and other items are available at reasonable prices at the Friends of the Library Used Book Sale from 10 a.m. to 3 p.m. Saturday.

All proceeds go to support the McKuner memorial Library, the "Best Small Library in America," at 221 S. Main St., Chelsea.

The Friends will take part in National Library Week activities April 13 to 19, culminating in the naming of the "Friend of the Year" and "Volunteer of the Year" at 11 a.m. during the Friends' annual tea, with hostesses provided by the Chelsea Women's Club.

The honor salutes an individual who has exhibited extraordinary service to the library and the Friends over the past year.

### State trooper seminar

The Michigan State Police is announcing a recruiting seminar for new trooper candidates. Meet MSP officers at an informational session beginning promptly at 10 a.m. Saturday at the UAW Hall, 8975 Textile Road, Ypsilanti Township.

Business attire is required. If you are capable of serving with excellence, integrity and courtesy, consider this challenging and rewarding career.

For information, call the Michigan State Police at 734-482-1211.

### City budget work sessions

The Chelsea City Council will conduct work sessions to discuss and receive information on the 2008-09 city departmental budgets on April 16 and April 17, beginning at 6:30 p.m.

The work sessions are open to the public and will take place at City Offices, 305 S. Main St., Suite 100.

### Class of '88 reunion

Remember the days of big hair and school dances and visit with classmates at the Chelsea High School Class of 1988 20-year class reunion. Organizers are in the process of collecting names and e-mail addresses to put together a list.

The reunion will be held Aug. 30 at Reddeman Farms, 555 S. Dancer Road in Dexter from 7 p.m. to midnight. We will have hors d'oeuvres, a DJ and lots of visiting and catching up.

To be "found," log onto "Yahoo Groups," search for chelsea88 and join the group. Coming soon will be a Class Reunion Web site, www.chelsea88.info (Check out the home page).

## Chelsea MEAP scores outpace state averages

By Edward Freundl  
Staff Writer

Chelsea school students continue striving for excellence, according to the results of the state's main education measuring tool.

Scores for the Michigan Educational Assessment Program (MEAP) exams were released to local school districts on Tuesday.

"We were up in some



Ingall

Ingall, Director of Curriculum and Instruction for the Chelsea

areas and down in others, but we're still ahead of state averages in all categories," said Andrew

School District.

The tests were given last fall to students in grades 3 through 9 in different subject areas.

Reading, writing, English language arts and math were tested in grades 3 through 8.

Science was added to the tests in grades 5 and 8; social studies was included on the sixth-grade tests. Ninth-graders were test-

ed in social studies only.

Chelsea third-graders beat state averages by 15 percent in writing; fourth grade, by 12 percent in writing; fifth-grade, 14 percent in math; sixth grade, 18 percent in math; seventh grade, 16 percent in reading; eighth grade, 13 percent in both math and science; and ninth graders scored a whopping 20 percent increase over state

averages in social studies.

Parents won't have to wait long to post their child's grade on the refrigerator.

"We've got all the reports for individual students, and those will be going out in the mail to parents this week," Ingall said.

A more in-depth report on MEAP results will follow in next week's edition of The Chelsea Standard.



Photo by Edward Freundl  
**JG Squared owner Jerry Gordenier displays the Washtenaw Contractors Association's 2008 Pyramid Award his company earned for an innovation used in the installation of new lighting at Crisler Arena.**

## Chelsea contractor wins award for work at U-M's Crisler Arena

By Edward Freundl  
Staff Writer

If you noticed a better picture on your TV while watching Michigan Wolverine basketball this season, your eyes were not deceiving you.

It wasn't your TV, it was new lighting at Crisler Arena that was installed by a Sylvan Township electrical contracting firm.

The work of JG Squared was so good, in fact, that it even won the 2008 Pyramid Award from the Washtenaw Contractors Association.

"The award was for the innovation we used," said Jerry Gordenier, owner of the company.

The WCA bestowed the award at a banquet held March 14 at Ann Arbor's Kensington Court Hotel.

Gordenier explained that because of the innovation they came up with, they were able to complete the work without having to cover and uncover the floor each time or disrupt normal operations.

The arena was used for basketball practices and other events during the day, so the work had to be done from 10 p.m. to 5 a.m.

"We came up with a support sys-

tem that hung from the rafters," Gordenier said.

"We carried it up the bleachers and slid it out on the catwalks and left it there to eliminate the time-consuming process of moving equipment on and off the floor every day."

The goal was to have the lights installed by Nov. 1, in time for the first men's basketball game, and Other contractors had convinced the university that the job could not be completed by then, and were given an extension to Dec. 1.

JG Squared was able to complete the 45-day job by Oct. 28 with a crew of six to 10 workers.

Gordenier said U-M was pleased with the company's performance on the \$850,000 contract.

"They were thrilled with the job," he said, noting that about 70 percent of his company's work is for the university.

Although this is the first Pyramid Award that JG Squared has earned in its 10-year history, it has twice won the "Fast Track" award for business growth from the Washtenaw Business Development Council.

The award-winning innovations

consisted of the creation of special brackets to fit to the existing 90-foot high I-beams that would support perpendicular scaffolding. These were necessary to overcome the problem of the new lights being installed 10 feet away from any existing platform.

Another technique was created to install six-light sets in each of the arena's four corners, because the weight of the new lights prevented them from being mounted in the previous manner.

With help from the Musco lighting company, a design was created using a combination of aviation wire, shackles, turnbuckles and chokers to suspend the fixture mounting bars 10 feet from an existing catwalk and 60 feet above the basketball court.

This setup was installed by straddling a ladder from the catwalk to the mounting bar.

The new lighting now meets NCAA standards, and Gordenier said people immediately noticed the upgrade.

"The difference between then and now is like the Stone Age vs. the Space Age," he said.

## State

### New law aimed to protect homeowners

Bipartisan legislation that will allow Michigan homeowners to refinance their home loans at lower interest rates to avoid foreclosure was signed last week by the governor.

"Many homeowners in Michigan are facing economic challenges and are fearful of losing their homes," state Sen. Randy Richardville, R-17th District, said in a news release. "This legislation will help them refinance their home loans with lower interest rates. It should help reduce the number of foreclosures in Michigan and strengthen the state's struggling housing market."

Senate Bill 1133, sponsored by Richardville, will expand the total family income cap threshold to \$108,000 for those seeking a loan offered by the Michigan State Housing Development Authority. It also will allow state residents to have increased access to MSHDA programs.

"As chair of the Senate Banking and Financial Institutions Committee, issues related to Michigan's housing and mortgage industries are very important to me," Richardville said.

"Throughout the past several months, I have worked closely with the members of the mortgage community, state representatives and the administration to develop this legislative package. I am pleased that it is now state law so that homeowners can begin taking advantage of these new programs."

## NORTH POINT

Seafood &amp; Steakhouse

**Celebrating Our First Year Anniversary!**  
**April 14 - April 20**

Join us for a celebration dinner • Drink & Appetizer Specials Daily

Menu Items  
for all occasions.

House Specialties, Steaks  
and Seafood, Raw Bar and Starters  
Prime Rib Friday, Saturday & Sunday  
Sandwiches, Salade & Soups

Happy Hour 4-6 PM every day

1 lb. Steamed  
Alaskan King  
Crab Legs  
Celebration Price  
Only  
\$19.95

Have a upcoming special event? Business meeting or Family get together?  
North Point can accommodate your needs with our banquet facility. The room  
can hold up to 50 people and we can customize the menu to your specific needs.  
Call today and inquire about availability.

Located in Downtown Dexter. Mon-Thursday 4-10, Fri & Sat 4-11, Sun 4-8:30  
Walk ins Always Welcome 734-424-2700 www.Northpointindexter.com

Manchester Community Schools  
Educational Excellence in a Caring Community

### Kindergarten Round-Up

Do you have a child who will be five years old on or before December 1, 2008?  
Do you live in the Manchester Community School District, elsewhere in Washtenaw County, or  
in a County that physically borders Washtenaw County? If so, we invite you to Kindergarten Round-Up!

### Klager Elementary School Cafeteria

405 Ann Arbor Street, Manchester, MI 48158

**April 15, 2:00 pm or April 16, 7:00 pm**

- Receive forms and instructions for Kindergarten Registration.
- Learn about the Kindergarten Curriculum and a "typical" Kindergarten Day.
- Ask questions!

The Manchester Community School District is pleased to announce that we will be offering a full-time (all-day every-day) kindergarten program for the 2008-2009 school year. The full-time program has no added charge for families. In addition, the district has after school care available. Based upon interest as indicated at the registration meeting, additional kindergarten schedules may also be offered.

The Manchester Community School District is a great choice for families who seek educational excellence in a caring community. The Manchester Community School District participates in Schools of Choice. Schools of Choice families are encouraged to participate in our Kindergarten Round-Up to learn more about our district and the programs available for children of all ages.

For additional information, call 734-428-9711, ext. 1000  
Visit our website at www.mcs.k12.mi.us





Photos by Edward Freund

Chelsea Area Fire Authority Chief Jim Payeur demonstrates the department's new long-range thermal imaging camera that was purchased with a \$20,000 grant from the U.S. Department of Homeland Security. The military-style imager has a range of about 2,000 feet and will be used primarily for search and rescue.

## IMAGER

Continued from Page 1-A

materials situations, even fuel tank leaks."

It operates on the same principle of infrared "vision" as the more common fire department thermal imaging cameras, but there are significant differences.

"It works just like our fire service thermal imagers, but with this the image is in black and white, and heat shows up as white," Payeur said.

"Ours show a range of color, and heat shows up as red."

"It also has the ability to interface with the other fire service thermal imaging cameras, which are used for close-up work," he added.

The imager is a spin-off of one that the military has for long-range use that has a range of about 2,000 feet, Payeur said.

"The nice thing about it is it has a wireless remote, which allows the entry team to see what's going on while allowing the command post to see the same image, and it also can be recorded," the chief said. "It's simple, easy to use — it's a nice little piece of equipment."

Payeur is fully trained in its use, and will make sure the other firefighters are

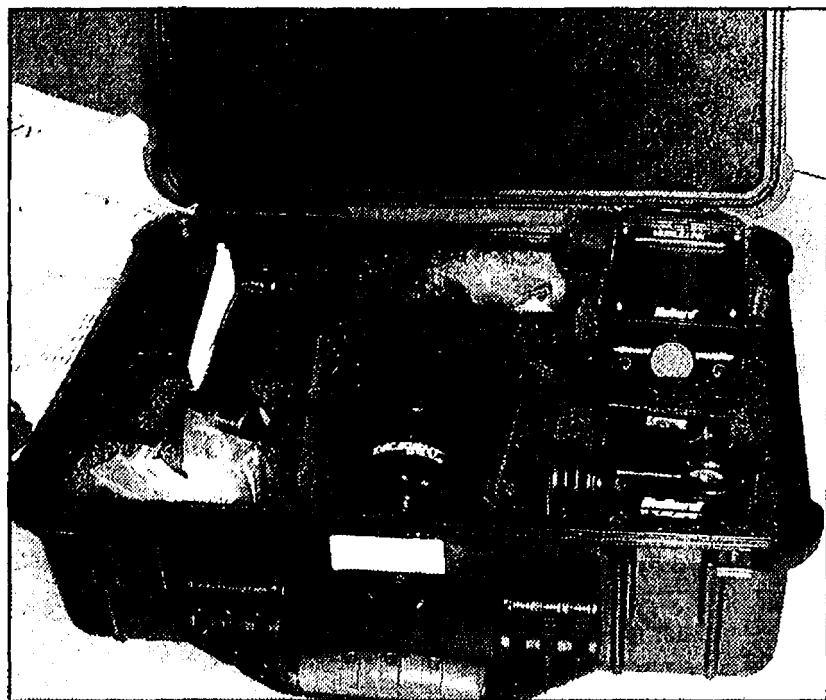

The Bullard TacSight long-range thermal imaging camera, center, came with a detachable eyepiece/rangefinder, lower right, a wireless remote monitor, upper right, and a detachable handle, left. The Chelsea Area Fire Authority did not pay a penny for it; the entire \$20,000 cost of the unit was covered by grant from the U.S. Department of Homeland Security.

trained as well.

"We'll have to train the other guys, but training only takes about an hour," he said.

The battery-operated unit weighs only about 5 lbs., and comes with a padded carrying case for all the components, including the remote monitor, detachable eyepiece and viewfinder, and detachable handle with wireless transmitter.

For all its advantages, the imager does have a couple of drawbacks.

"It can't see through buildings and it can't see

through water," Payeur said, but that shouldn't be a problem for the tasks for which it will be used.

Payeur said he would make the unit available to other local public safety agencies if they have a need for it.

"This is the only one in the county that I'm aware of," he said.

"I've shared information on this with Police Chief Ed Toth and Sheriff Dan Minzey; the sheriff really seemed interested in it."

"It's for the good of the community."

## McKune Memorial Library

# Prom Dress Exchange April 17

By Sheila Pursglove  
Special Writer

McKune Memorial Library in Chelsea will provide some pre-Prom excitement by hosting a two-hour Prom Dress Exchange from 6:30 to 8:30 p.m. April 17.

Teens can bring a clean, gently used dress or two to the drop-in event, and take home a different outfit, in preparation for the May 3 prom at Chelsea High School.

"When Shawn Personke developed the idea back in 2007, I was excited by the prospect of having a teen program that really provided a much needed service to high school teens in Chelsea," said Edith Burney, the library's Youth/Teen librarian.

"The following fall we had a Homecoming Dress Exchange, which was also quite successful, with gracious dress contributions from a Saline teen-run fundraiser that happened the week before our event."

"What makes the Prom Dress Exchange work is having newer, nicer dresses that girls want to wear. I hope that everyone finds time to look in their closets and contribute clean and gently used gowns for the event."

Several local business-

### ALL GUSSIED UP

What: Prom dress exchange  
Who: Teens and moms  
When: 6:30-8:30 p.m., April 17  
Where: McKune Memorial Library, 221 S. Main St., in Chelsea  
Dress donations:

es have donated items, Burney said. A Mary Kay Cosmetics specialist will come with giveaways and do makeovers. Deb Biggs Thomas will bring a selection of jewelry, and Fancy Nails has provided a gift certificate.

"We held our first Prom Dress Exchange last year and it was a blast," said Karen Persello, head of

Youth and Teen Services. "Over 30 girls and moms came to look at the 40 dresses we had to give away, and most left with a dress and free gifts, too."

"This year, in addition to more dresses, we'll have food and a raffle for free jewelry, manicures and perfume. And don't miss the free make-up consultation with a Mary Kay representative. It should be fun!"

Jessica Schulz was one of the teens that took part in the exchange last year. "It was fun trying on dresses and seeing everyone look nice," she says.

For more information, contact the library at 475-

8732. Sheila Pursglove is a freelance writer. She can be reached at bingley51@yahoo.com.

# LAWN MOWING

T&N 428-7002

## Ledger Rite

Tax Return Professionals

Big Dog Service  
...with Small Dog Pricing



Call for your tax appointment today...  
www.ledgerite.com • (734) 429-3751

**Pegasus**  
SPAS & LEISURE PRODUCTS  
**365 KOZY HOME VACATION**  
SOOTHING SPAS  
ALL SIZES & PRICES  
877-464-SPAS(7727)  
Pegasus-Spas.com  
BROOKLYN  
Since 1977

## Lunch at the Senior Center

The Chelsea Senior Center serves a hot lunch on weekdays at the "Taste of Home Café," in the cafeteria at the Washington Street Education Center.

The menu consists of an entrée, salad bar, beverage and dessert.

Cost is \$5, or only \$2.50 for people 60 and up, and open to everyone in the community.

Call the Senior Center 24 hours in advance at 475-9242.

**MARK OBERLY'S**  
**ANNUAL SPRING CONSIGNMENT AUCTION**  
**Saturday, April 19, 2008 at 8:30 A.M.**

Call now to get your items advertised at no extra cost

**LOCATION**  
3223 Dennison Rd., Dundee, MI

From Exit 17 - US23, Dundee, MI. Go West on M-50 approx. 3 miles to Dennison Rd. Go South on Dennison Rd. 2 1/2 miles. Sale located on West side of road.

**Wanted: Consignments now being accepted**

TRACTORS - ANTIQUE & MODERN - TRUCKS - ATVs - CONSTRUCTION EQUIPMENT - LAWN MOWERS - TOOLS - HORSE EQUIPMENT & TACK - LAWN & GARDEN EQUIPMENT - GUNS - ANY FARM RELATED ITEMS - ANY GOOD USED ITEMS & HAY AND STRAW

NO HOUSEHOLD ITEMS • NO JUNK OR JUNK TIRES • NO CONSIGNMENTS ACCEPTED DAY OF AUCTION

See our website for more details!  
www.markoberlyauctions.com

**MARK OBERLY, AUCTIONEER**  
Estate • Household • Farm • Complete Service • Dundee, MI  
(734) 777-6461 • cell or (734) 279-2233-home

MARK OBERLY AUCTIONS, 1000 N. HOLLAND ST. DUNDÉE, MI 48131

**CHOICE INSURANCE AGENCY, INC.**  
SERVING ALL YOUR INSURANCE NEEDS  
BUSINESS AND PERSONAL

**(734) 641-4200**

"We Provide Excellent Customer Service"

**Auto, Home, Business, Bonds, Life & Health**

Group Discount Rates for Members of:  
Canton Chamber of Commerce • Engineering Groups  
• AARP • CPA • MEA • Credit Unions • and Many Other Groups

• As An Independent Insurance Agency We Represent  
Numerous Companies To Help With All Your Insurance Needs •

201 N. Wayne, Westland, MI 48185  
visit our web site at: [choiceinsurance.biz](http://choiceinsurance.biz)

**Citizen's**  
INSURANCE  
COMPANY OF AMERICA

**Independent Insurance Agent**

**Auto-Owners Insurance**

**ATTENTION ALL YOU DO-IT-YOURSELFERS**

**Why Buy, Maintain & Store When You Can Rent, Return & Be Done?**

**Chelsea Rentals**

Can meet all your Spring Clean-Up or Home Improvement needs with our Aerators, Tillers, Thatcher, Silt Seeders, Edger, Lawn Rollers, Zero Turn Mowers, Chain Saws, Chipper-Shredder, Log Splitter, Stump Grinder, Post Hole Auger, Compactor, Block Saws, Air Nail Guns, Trencher, Trailers...& much, much more!

**20401 Old US 12/Chelsea, MI 48118**  
(Just west of the Chelsea Fairgrounds)

Monday-Saturday 7am-6pm  
Closed Sundays

**Extended Hours: 7am-6pm Beginning May 1**  
Closed Sundays

[www.chelsearentals.biz](http://www.chelsearentals.biz)

**(734) 433-1212**

**DON'T FORGET** to check out our full line of homeowner & contractor equipment, as well as, our "Harman Wood Pellet, Corn & Wood burning stove!"



## CRIME

Continued from Page 1-A

stolen property, vandalism, weapons violations, prostitution, gambling, sex offenses, narcotics violations, family and children offenses, driving under the influence of alcohol or drugs, liquor law violations, disorderly conduct and more.

The reports for 1997 through 2006 can be viewed on the State Police Web site ([www.michigan.gov/msp](http://www.michigan.gov/msp)) under "Publications, Forms and Statistics."

Although Chelsea's 2007 numbers are available now, county and state statistics for 2007 are not yet available.

"We can't release them to the public until they are all compiled, which probably won't be until September or October," said CJIC spokeswoman Wendy Easterbrook.

Chelsea tracked 14 categories of offenses from 2005 to 2007.

Minor increases were reported in criminal sexual conduct and robbery from '06 to '07, but significant increases were seen during that time for domestic assault (from 8 to 18), assault and battery (from 10 to 18), closed-account checks (from 4 to 17), heroin possession (0 to 4) and driv-

ing under the influence of alcohol or drugs (28 to 34).

"I'm pretty confident in the 2007 numbers - they are accurate," Toth said, explaining that the department was adopting a new incident reporting system.

"Crime is up and down; sometimes you have a year that you have an increase for whatever reason," he added.

"The closed-account checks - you can attribute that to the bad economy."

The 2005 and 2006 statistics for Michigan State Police and the Sheriff's Department point out some troubling trends.

MSP responded to one homicide in 2006 in its patrol area within the county, as opposed to none in 2005.

Larcenies were up by 40, narcotics violations increased by 30, aggravated assaults were up nine, arsons increased by three, robberies went up two and fraud was up by one.

The Sheriff's Department, on the other hand, reported decreases in almost every category except vandalism (up 134 to 407), robbery (up three to 80) and arson (up two to 21).

That's not to say the numbers are falling to "acceptable" levels, however.

"I hear the circuit court judges saying they don't ever remember their dock-

"I'm still seeing a high number of property crimes, shootings, stabbings; all of which gives me a sense that there is still a high level of serious crime being committed."

Washtenaw County Sheriff Dan Minzey.

ets being as busy as they are now," Minzey said.

"I'm still seeing a high number of property crimes, shootings, stabbings; all of which gives me a sense that there is still a high level of serious crime being committed."

Minzey said a poor economy leads to a downward spiral of increased criminal activity and a lack of police officers to combat it.

One of the first things a municipality will cut in a budget shortfall is police service, Minzey contends.

"There are 1,600 or 1,700 fewer police officers in the state now than just a few years ago," he said.

"You begin to get out of proactive mode, and you find yourself in the reaction mode."

"Criminal activity is on

the rise, without a doubt, and tough economic times are pushing us to a position of having fewer officers out there," the sheriff added.

That's where having a little help from the public can come in handy.

"You can gauge it to the number of officers or to unemployment, but I feel the major difference is lack of community involvement - people need to get to know their neighbors," said Lt. Ann McCaffery, commander of the MSP Ypsilanti Post.

McCaffery attributes that to an overall change in society.

With both parents working outside the home and having children and extended family to worry about, she said, "caring about the neighbors is just not as high a priority."

The thing is, it doesn't become a priority until perhaps something bad happens to someone you know, and it takes very little effort to change that.

"People are extremely busy; they don't get to know their neighbors but still they know the cars that belong there," McCaffery said. "People have to be engaged and involved in their surroundings."

"You don't have to go to the level of a neighborhood watch," she added.

"The community has kind of pulled away instead of pulling forward."

Toth expressed gratitude that the people of Chelsea are still engaged enough in the community to be a big help to his officers.

"Without the community being involved we could not solve a lot of cases," Toth said. "When you build that public trust there's a give and take of information and the public is willing to get involved."

"That's outstanding."

### BROAD STREET FAMILY DENTISTRY



- Accepting New Patients
- Most Insurance Plans Accepted
- Convenient location to Downtown Dexter

**Thomas J. Burke**  
D.D.S.

3288 Broad St. • Dexter • 734-426-8292



**Schultz**  
BOTTLE GAS

AND  
APPLIANCES

Don't forget to get your propane tanks filled here!

Residential • Commercial • Agricultural

**PROMPT SERVICE**

We own and operate our own bulk plant.

Family-owned and serving the area since 1939.

**Call 734-439-1503 1-800-882-5546**

(US-23 to Milan) 1115 Dexter St.

Mon.-Fri. 8:30 - 5:30, Sat. 8:30 - Noon

## News in Brief

### Fashionistas

Girl Scouts of the Huron Valley Council's spring fundraiser, Fashionistas 2008, will be held May 1 at Kensington Court, 610 Hilton Blvd., in Ann Arbor.

Talbot's will supply the women's fashions and Bachrach will supply the men's. Tricho Studio will provide salon services. The festivities begin with a reception, cash bar and viewing of raffle baskets at 5:30 p.m.

Lucy Ann Lance returns as honorary chair and emcee for the fashion show and dinner, which raises funds for Girl Scout programs and construction at Camp Linden, the council's 400-plus acre camp in Livingston County.

Fashionistas 2008 will also feature local models from the organizations that partner with Girl Scouts to provide programming and service opportunities for girls.

More than three dozen gift-filled baskets and packages will be raffled off during the fashion show. Included are jewelry, spa items, gift certificates for restaurants, tickets to shows at Meadow Brook Theatre and Performance Network, and two one-week stays in a condo in Winter Park, Colo.

Tickets are \$50 per person, or \$450 for a table of ten. To pre-register, call 971-8800, ext. 211 or visit the Web site [www.gshvc.org](http://www.gshvc.org). Reservations deadline is April 23.

### Players host auditions

Chelsea Area Players will be holding auditions for the Gershwin musical "Crazy for You" on April 28 and 29 at 7 p.m. at Beach Middle School, 445 Mayer Drive, Chelsea. There are principal roles for five men and five women, male and female choruses and dancers and children aged 10 years and older. Participants should be prepared to sing 16 measures from a popular or musical theater song of their choice and to read scenes from the script. Participants seeking dancing roles should come prepared to move.

For further information, call 734-424-9124 or visit <http://chelseaareaplayers.org>.

"Crazy for You" is a high energy, screw-ball comedy complete with mistaken identity, plot twists, fabulous dance numbers and classic Gershwin music.

"Crazy for You" will be presented July 24, 25 and 26 at Chelsea High School. For further information, includ-

ing interest in production and technical roles, contact Producer Leslie Austin at the number above.

LIMITED TO 8 CAMPERS FOR SAFETY

## HORSE CAMP

**MISTY MEADOWS SUMMER HORSEBACK RIDING CAMP**  
Camp is aimed towards beginner riders (ages 6-13) who are crazy about horses and want to learn more about them. Campers receive daily riding instruction (english style), horse care, games, along with arts and craft projects related to horses.

CAMP RUNS MONDAY-FRIDAY 9-2  
Beginners: July 7-11  
Beginners/Advanced: Aug. 11-15  
Advanced: June 23-27; July 14-18  
CAMP COST IS \$275

For more info., call Amy at 734-428-8708  
[www.mistymeadowellc.com](http://www.mistymeadowellc.com)

Experience innovative  
technology with Siemens ARTIS2™  
In-the-Ear Digital Hearing Aids

LIMITED TIME ONLY!  
**2 For 1 Special Offer!**

ARTIS2™ ITE  
MSRP: \$3,248

Your Price:

**\$1,624<sup>ea</sup>**

Not valid with any other offer  
or discount. Expires 4/30/08

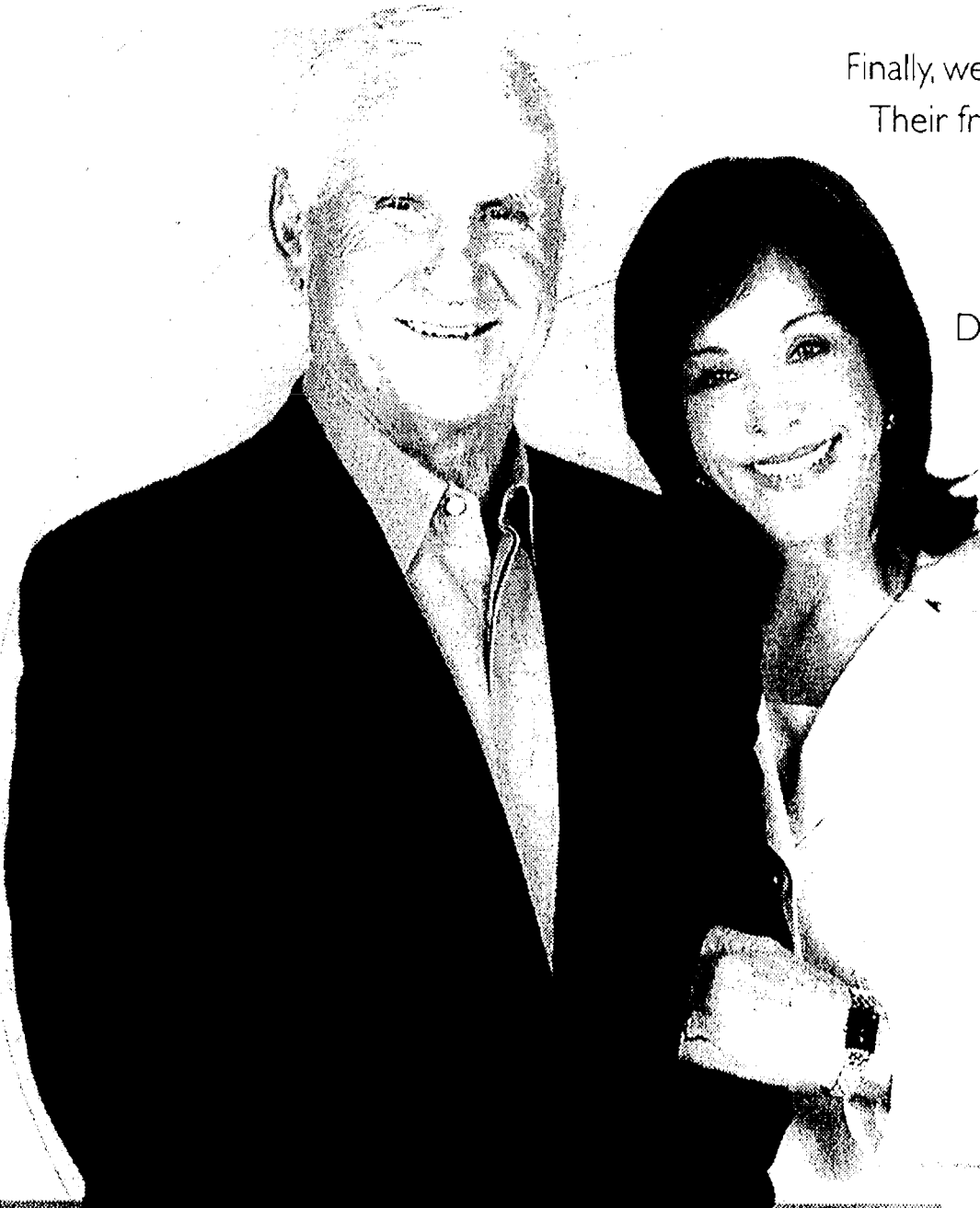

To schedule your complimentary screening call:

**CHELSEA 734.593.3026**  
Formerly The Hearing Care Center

**White Oaks Center**  
775 S. Main Street

Your insurance plan may provide full  
or partial payment for hearing aids.  
Call today to inquire about coverage.

Don hasn't  
said  
“*what?*”  
for months now.

AND I DON'T MISS IT.

"For years, my husband had been having trouble hearing. Everyone around him knew it. But like so many of us, he was stubborn & avoided the issue.

Finally, we visited the medical professionals at HearUSA. Their free screening was fast, painless, and informative - and their product selection, first-rate.

With his nearly-invisible Siemens hearing aids, Don now catches every word. And I never hear myself repeating what I said. Fantastic!"

MARY ANNE SHULA,  
WIFE OF NFL HALL OF FAME  
COACH DON SHULA

Hearing aid wearer  
since 2007  
Hearing aid candidate  
since 1999



**HearUSA**  
It's clear we care.

[www.hearusa.com](http://www.hearusa.com)

Visit us today... & just find out!  
You'll be glad you did.



## State

# Backers hope sales tax initiative goes before voters in November

By Edward Freundl  
Staff Writer

If a radical idea in taxation takes hold, voters will see a November ballot initiative raising the sales tax to 9.75 percent but eliminating all other taxes.

Petitions are currently being circulated statewide to place the Michigan Fair Tax on the ballot as an amendment to the state Constitution.

The system would replace all other state taxes: payroll tax, business tax, property tax, etc.

Backers say it will turn around the state's economy by attracting businesses and simplifying the task of tax collection, while maintaining current revenue levels.

If successful here, it could also pave the way for reforming national tax policy and possibly eliminate the Internal Revenue Service.

Frank Dufek, who lives just outside Chelsea on South Freer Road, is one of the coordinators of the effort for Washtenaw County.

He will make a presentation on the proposal to the Lima Township Board at its regular meeting at 7 p.m. Monday at 11452 Jackson Road.

"This is something for the state that will be beneficial," Dufek said.

"It would give people more of a choice in how they would support the state, and make government more responsible to the people."

The 9.75 percent sales tax would be applied to all new goods and services, including food.

Used merchandise would not be taxed, because tax had already been paid when the item was new.

"The object is so that you

can decide," said Micah Kissling of Fenton, the State Petitions Director for mifairtax.org.

"We want to tax each thing only once. It also gives you the option to keep your money if you want to buy used merchandise."

There is an exception for all titled items, such as vehicles and boats.

Those will remain taxed as they are resold to keep people from going out of state to buy them, Kissling noted.

Houses will be taxed at the full sales price when new, then only the appreciated value will be taxed when resold, he added.

It would restore Michigan's economy, backers say, by eliminating business taxes that are passed on to consumers through higher prices.

"I don't believe most people recognize that there is a lot of business-to-business taxation, and in the end the consumer still pays for that business-to-business tax," Dufek said.

"I believe it could bring about a better business environment in Michigan, creating jobs and helping the economy."

The sales-tax-only concept takes a little getting used to, but it is steadily attracting adherents, even on the federal level.

"The nicest thing about it is, April 15 would be like any other day," said U.S. Rep. Tim Walberg, R-District 7, on a recent visit to Chelsea.

"There are good people doing good work at the IRS, but the IRS no longer as an entity wouldn't hurt my feelings a bit."

Walberg said it would be "tough" to make it work on a national level.

"The best idea would be if we can have a few states

like Michigan adopt it, then let the other states see how it works," Walberg said.

"As a sales tax, it would let me pay my taxes as I buy things, that way I can choose how much I want to pay and when I want to pay it."

Trey Bailey of Ann Arbor, another Washtenaw County coordinator of the effort, addressed one of the more intriguing parts of the proposal: a "prebate" on spending.

"Poverty-level spending is an arbitrary level set by the federal government, and the goal of the prebate is to untax spending up to that level," Bailey said.

"I have no desire to balance the budget on the backs of poor people."

Everyone who pays the sales tax would be eligible for the prebate, Bailey explained, which would be a payment direct-deposited monthly into a bank account that returns the amount of tax spent on purchases equal to the poverty level.

Any tax collected beyond that level would become revenue for the state.

"If you're only spending

at that poverty level you'd receive a check for that," Bailey said. "It's called a 'prebate' because you're getting it ahead of time."

There is also a wider, socially conscious reason to adopt the Fair Tax, Bailey noted.

"Why not tax consumption?" Bailey said. "It encourages conservation, and that's the first step to recycling."

Bailey said he was confident that if the measure makes it on the ballot, "we can get peoples' attention."

"Everyone in this state is talking about what is the best, most productive way to tax the people of this state," he said.

"Once the people know all the relevant facts, we generally make wise decisions."

Kissling dismissed the notion that people would travel out of state to avoid paying what would be the highest sales tax in the nation if the measure is approved.

"At first there might be a drop-off in revenue, but people will quickly get tired of driving to another state to buy everything," Kissling said.

"If anything, prices will go down - if they don't, competition from the new businesses that will come to Michigan will drive prices down."

One promise of the proposal is it would be "revenue-neutral."

The tax rate of 9.75 percent was derived from an economic analysis conducted by Hillsdale College, Kissling noted, and the proposal has built-in "triggers" to reset the figure higher or lower if it does not adequately replace current revenue.

"If it pulls in more revenue, it adjusts down for a year; and if it's not enough it will reset, but only for the following year," he said, adding that the rate would have to be reset by a referendum vote after a year.

The last pillar of reform to the Fair Tax is a consti-

tutionally guaranteed level of revenue sharing to local units of government, which have seen their state funding dwindle by as much as 50 percent in the last five years as the state struggled to balance its budget.

Kissling said it is imperative that Michigan adopt the proposal as soon as possible, because similar measures are being considered in several other states.

"If Michigan's economy is boosted, which it would be under this proposal, businesses will come back and the economy will get better," Kissling said.

"Florida and Texas take in almost all their revenue through sales tax, and they are both doing great."

"If we can get this passed in Michigan first, our economy is going to have a two- or three-year jump on the rest of the states."

## Keith Alber Farm Auction

Saturday, April 12 at 10am EST

3399 Sharon Hollow Road  
Manchester, MI

**Tractors** 1979 John Deere 4440D,  
1973 John Deere 4430D, John Deere  
2200D, 1951 Farmall H

**Tillage** Case IH 5100 Grain Drill,  
JD 7000 Corn Planter, 36" Row

**Grain System** 10,000 Bu Grain  
Bin, 5,500 Bu Grain Bin, 3 1/2 Ton Bin  
W/Auger, M-C Dryer

**Miscellaneous** Many quality items!  
Too many to list.  
View updated list  
and pictures online

**SHERIDAN**  
REALTY & AUCTION CO.

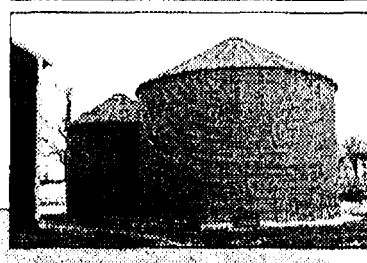

(517) 676-9800

Preview online: [www.sheridanauctionservice.com](http://www.sheridanauctionservice.com)

## TREE REMOVAL

Great Rates for Spring!

After 30 years of serving Satisfied Customers  
We Welcome All New Customers

**A-1 TREE, INC**

Serving Dexter, Chelsea, Saline, Milan, Manchester

(734) 426-8809



## AN EAGLE EYE VIEW

**EMU women's golf team on a roll**  
**Eagles set school record with four**  
**tournament wins**

Paid Advertisement

The Eastern Michigan University women's golf team is on a roll and head coach **Sandy Wagner** is hoping it continues right through to the Mid-American Conference championship, April 25-27, at the Brickyard in Indianapolis, Ind.



Sandy Wagner

The Eagles' latest tournament proved to be the record breaker as the Green and White not only made history at the Eastern Kentucky Invitational (April 5), but it did so in resounding fashion by blowing away the rest of the seven-team field in the process.

Eastern Michigan continued its outstanding 2007-08 campaign by dominating the field at the par-72, 5,817-yard course Arlington Golf Club at ECU with a 20-shot victory - its record-setting fourth overall title during the 2007-08 season. The Eagles improved to 44-13 in four spring tournaments. The four tournament wins overall are the most in a school year.

Eastern's other tournament wins this season came at the NIU Brickyard Invitational (Sept. 10-11), the Shootout at the Legends (Oct. 8-9) and at the Red Rocks Invitational (March 1-2).

Overall the ECU win marks the 12th overall title in the program's 14-year history and the eighth during Wagner's three-year tenure as coach. Additionally, the victory is the second consecutive ECU Spring Invitational championship for the Eagles, as the squad won the weather-shortened 2007 ECU Spring Invitational trophy with a 646 (324-322).

The Eagles have been led all year by junior **Stephany Fleet** and senior **Catherine Fortin**.

Fleet captured low medalist honors at the ECU Invitational with a two-over 146 (73-73) for the two-round event. Fleet's victory was the third of her career and her second this season. During the fall, Fleet won the Wolverine Invitational, Sept. 29-30, 2007, when she notched a 219 (72-70-77) to claim the prestigious title. Additionally, her first-place finish is her fourth top five finish of the year and the ninth of her stellar career.

Fortin also continued her exceptional play with a third-place finish. Fortin shot four-over 148 (73-75) for the tournament and notched her 17th career top 10 finish as well as her 14th top five showing.

Wagner will also count on **Courtney Allil**, **Darby Peters**, **Stephanie Bevington**, **Marjorie Thuot** and **Melissa Spalding** to give the Eagles a run at the MAC title.

Husband.

Father.

Orthopedic Surgeon.

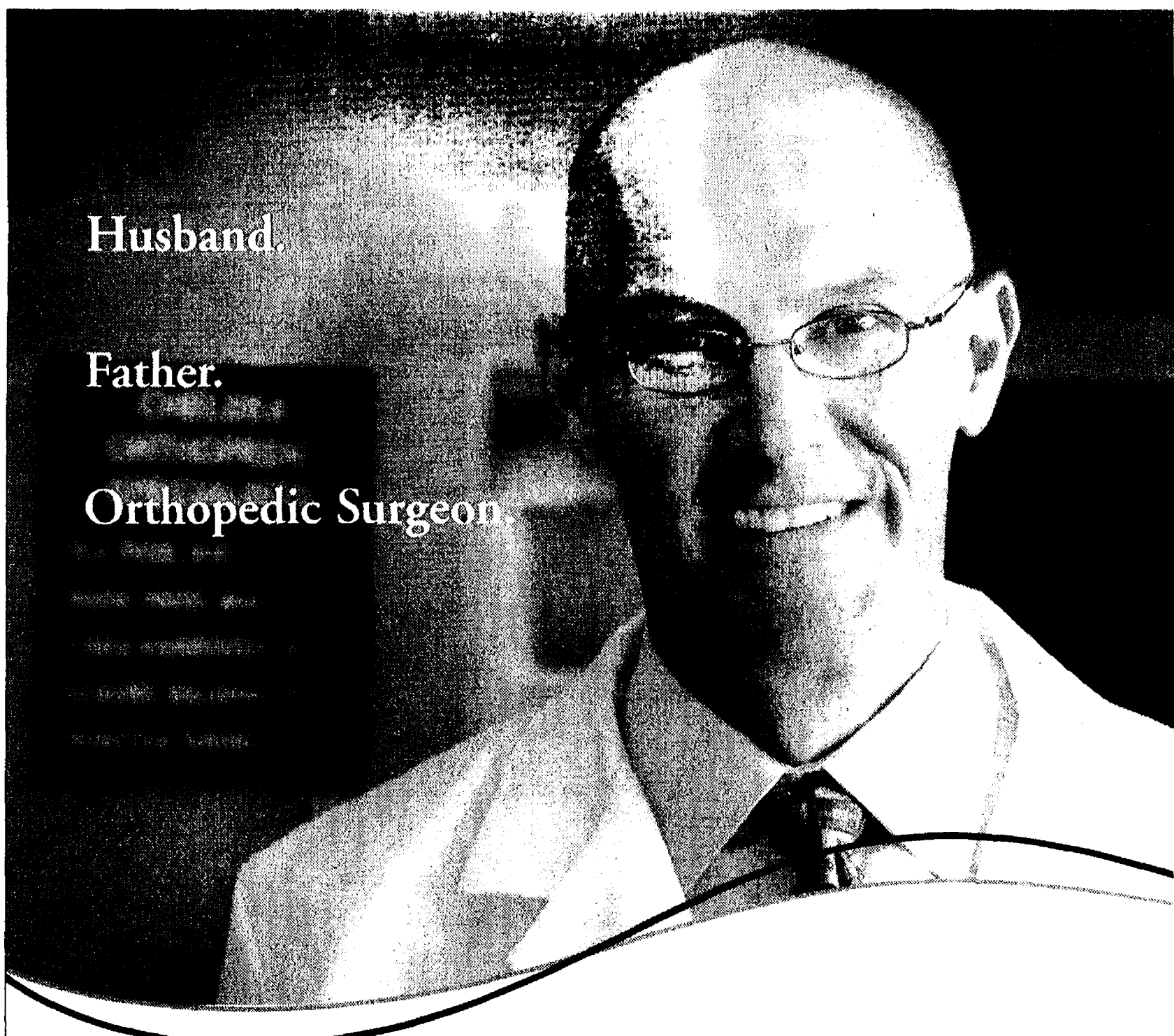

When it comes to healthcare, we believe in excellence.

Our patient satisfaction scores are among the best in the nation.

Our highly skilled medical team is dedicated to providing outstanding patient care every day.

When you come to Chelsea, you will receive the highest quality care right in your community.

Exceptional Healthcare, Close to Home.



Chelsea  
Community  
Hospital

[www.cch.org](http://www.cch.org)



## Letters to the Editor

Letters may be sent to editor@chelseastandard.com or to Chelsea Standard/Dexter Leader, 20750 Old US 12, Chelsea, MI 48118

PAGE 8-A

# EDITORIAL

## Our policy

It is our policy to run all local letters to the editor that deal with local issues and are not personal attacks.

www.chelseastandard.com

The Chelsea Standard

April 10, 2008

## Casualty of war: The first thing that goes is political honesty

The first casualty of a political war is the truth. Amen. And there are enough examples from both political parties this election year to fill volumes, but we dissect only two here.



Tim Skubick

GOP candidate John McCain suggested that the United States might have to stay in Iraq for 100 years. He did not mean the fighting would be prolonged that long. He did mean U.S. troops might be there to help maintain a presence in postwar Iraq much like this country is doing in South Korea and Japan.

Funny thing happened on the way to interrupting his remarks.

On Feb 19, Democratic Party candidate Barack Obama said, "He says that he is willing to send our troops into another 100 years of war in Iraq."

On March 17, Hillary Clinton, the other Democratic frontrunner, said: "He's willing to keep this war going for 100 years."

And the news media has perpetuated the same conclusion. CNN anchor Rich Sanchez is quoted saying, "McCain is telling us ... that we need to win even if it takes 100 years."

It was McCain's fault for uttering his comments in the first place without making sure his comments were clear. Had he said, "American troops will not be fighting this war for the next 100 years, but we might need some ground forces there just as we have them in South Korea and Japan, his stance would have been clearer."

But he didn't and now he has to try to undo what he did. And he has company.

Michigan House Speaker Andy Dillon has the same foot-in-mouth disease and the state GOP is exploiting it.

GOP state chair Saul Anuzis, in a fund-raising letter, notes that Dillon recently told a group, "He can't rule out another tax increase to balance Michigan's budget this year."

For the anti-tax crowd, those are fighting words — but Dillon didn't say that.

He did discuss a possible gas tax vote after the fall elections, but that was never in the context of balancing the budget, nor did he ever reference a general tax increase, as Anuzis' statement suggests.

Anuzis, trying to spin his way out of his original misleading statement, sought to clarify his remarks.

He noted that Gov. Jennifer Granholm has projected a \$300 million to \$500 million revenue shortfall and, his twisted logic continues, she has not talked about cutting back services to fill in the gap.

Therefore, "How can the speaker claim there will not be a plea for additional funds? It's not honest and a little more than political posturing."

Well, if Dillon is not honest, neither is the chairman, but the chair will never be guilty of letting the facts get in the way of good fund-raising letter.

The communications department for the state GOP then got into the act. After taking a half-baked swing at deflecting the criticism, he finally conceded that he did not mind taking a hit if the column linked the words "Democrats" and "tax increase."

The governor has feverishly asserted there won't be any tax hikes this year. After all, no one in this town wants a redo of the fiscal fiasco that dominated the headlines last fall.

Unfortunately, Dillon — like McCain before him — left himself open with his gas tax comments.

And if you have to explain yourself in this business, you are in trouble.

To the Editor: I am writing in response to the article about John Lennon's song Imagine by Pastor Porinsky. "Judge not, that you be not judged." Matthew 7:1

I was raised Catholic, although I no longer practice this religion. Some of the values instilled in me at that tender age have stuck with me. Going to church every Sunday morning with my father was a sacred occasion, made so much later by his loss at an early age. Those moments spent alone with my father in the house of God shaped the woman I am today. My father never forced his children to live the Catholic life, it was all he knew and therefore it was the only way he knew to introduce us to God. You see it wasn't as important to him that we have a religion, only that we establish a relationship with God.

My parents believed in being kind and considerate of others; to help when a hand was needed; that honesty was truly the best policy and to not judge others for that was God's duty. Not that I've perfected any of those things it is in fact a daily work in progress. In my personal search for spirituality I've explored many faiths, for if there is only one God why are there so many religions in the world?

When I read the article in the April 3 edition of the Dexter Leader from Pastor Porinsky I was deeply disturbed by the fact that both lines taken from Mr. Lennon's song were completely out of context, thus contradicting the original message of the song.

In my personal spiritual quest I became familiar with the song Imagine by John Lennon, and the only message that song "glorifies" is peace and brotherhood of man. Pastor Porinsky may be right about one thing with regards to Mr. Lennon in that he WAS calling for the breakdown of society as we know it.

We live in a world which

"clings to human traditions" Mark 7:8. Consider the rest of Mr. Lennon's message, imagine a world with no need for greed or hunger, no possessions, no religion, no countries, nothing to kill or die for; these are "human traditions."

"You nullify the word of God in favor of your tradition" Mark 7:13. Not to say that Mr. Lennon is God, but the imagery in which his words depict is the imagery of God; a world with peace, of sharing, a brotherhood of man; a place where mankind lives as one, a place in fact that sounds heavenly. The "society as we know it" has men walking around boasting of the billion dollar profits they make in one quarter while children are starving in the streets. The "society as we know it" has men killing one another over their interpretations of the Holy Scripture. The "society as we know it" has sacrificed the family unit by working 24/7 for the latest and greatest possessions.

If this society that we know right now were to break down, I'm not so sure it would be a bad thing.

I do not profess to know what was in Mr. Lennon's heart it is not for me to judge, but I do know he was an activist for peace.

From the humble way he presented himself to the world materially, I "Imagine" he would have given significantly from his "accumulated fortune" to aid in his vision of peace and freedom from greed and hunger.

Unfortunately, his life was cut short so all we can do is "Imagine" the good he might have accomplished had he been able to continue his advocacy for peace; especially in today's war torn world.

So I ask, "Why do you notice the splinter in your brother's eye, but do not perceive the wooden beam in your own eye?" Matthew 7:3.

Debi Samuels  
Dexter

To the Editor: Farmers do care about protecting Michigan water. That's why we support Michigan ratifying the Great Lakes Water Compact and implementing additional protections.

However, we see a real problem with the approach that legislation in the Michigan House of Representatives takes for managing large water uses. The House bills would restrict access to water based on volume thresholds set arbitrarily without any scientific evidence of an environmental benefit. For instance, the bills could require a farmer planning to install just one new well to water field crops or greenhouse plants or provide water to animals to apply for a water permit and be the subject of a public hearing, all in an effort to determine if the proposed use of water is in the public interest.

Farmers support water conservation, but we believe the system should be fair and produce tangible results.

Agriculture is working to conserve and protect Michigan's water while producing food, an effort we hope you agree is in the public interest. To this end, we're simply seeking a fair and reasonable system in which science is the measuring stick to determine when a water withdrawal is harmful and when it is not.

That's why we're urging our legislators to oppose House Bills 5065-5073 and instead give consideration to passage of the Great Lakes Compact and a science-based water management approach for Michigan that does not unfairly restrict the growth of Michigan's economy.

Kenny E. Siler, President  
Washtenaw County Farm Bureau

To the Editor: I find it interesting that Tim Skubick's column regarding press coverage in the April 3 issue of the Chelsea Standard began with a

note of negative criticism on the way in which it is handled.

He gave as an example the Associated Press coverage of Hillary Clinton's schedules as First Lady. He vilifies the tactics of using cheap shots regarding personal incidents in her life, simply to appeal to the public's prurient interest in these reports.

Nevertheless, to make his point, he quotes in detail, the very things he is disclaiming — which in the

beginning of the article, he says: "Without useful information getting to the citizens, how are they going to make good decisions about politics and government?"

How indeed!

Elsie Swanberg  
Chelsea

To the Editor: It's been 10 years since local taxpayers approved a bond to fund capital projects for the

See LETTERS — Page 9-A

## STREET TALKIN' BASEBALL

### Are you worried about the Tigers' poor start?



No. They usually lose seven games, either the beginning, middle or the end, and I would rather it be at the beginning.

MARY LOU HAHN  
CHELSEA

Absolutely not! It's a long season.

AL SCAFURI  
CHELSEA



Not really. When the new players are added, it takes awhile for everyone to work together.

LYNN HAAS  
CHELSEA

No. It's just the beginning of the year. I think they will come back great!

CORRIN DAWSON  
CHELSEA



By ALANA WEST

## Our Chelsea History

Which was not a rural school for sale in 1959?

- A. Beach School
- B. Jerusalem School
- C. Rogers Corners School
- D. Pierce Lake Elementary

Answer D. Among the schools remaining to sell by the Chelsea School District in July 1959 were Beach, Jerusalem, Rogers Corners, Jewett-Stone, Lima Center, Palmer and Waterloo schools. Bids required a 10% down payment and all conveyances were by quit claim deeds. Howard W. Flintoft was the secretary of the Board of Education during the disposal of all Chelsea area rural schools.

Chelsea Area Historical Society meets at the Gourmet Chocolate Cafe, 312 N. Main, the second Monday of each month at 6:30 p.m. New members are welcome.

## The Chelsea Standard

A Heritage Newspaper Established in 1871

JAMES K. WILLIAMS JR.  
President, Heritage Newspapers  
jwilliams@heritage.com

Annette Cortiana Clark  
Director of Online Services  
ac Clark@heritage.com

### EDITORIAL STAFF

Terry Jacoby, Editor  
tjacoby@heritage.com

Don Richter, Sports Editor  
drichter@heritage.com

Edward Freundl, Staff Writer  
efreundl@heritage.com

Sean Dalton, Staff Writer  
sdalton@heritage.com

### ADVERTISING STAFF

Teresa Riddle  
Advertising Director  
triddle@heritage.com

Michelle Micklewright  
Advertising Consultant  
mmicklewright@heritage.com

Colleen Cooper  
Customer Service  
ccooper@heritage.com

Beth Harris  
Advertising Consultant  
bharris@heritage.com

### HOW TO REACH US

The Chelsea Standard  
20750 Old US-12, Chelsea, MI 48118

Office: 734-475-1371 Fax: 734-475-1413  
Home Delivery: 877-837-1118 Display Advertising: 734-429-7380  
Classified Advertising: 877-888-3202  
Classified Fax: 877-21-FAX-US (877-213-2987)

### Subscription Rates:

Mail Delivery: \$64.00 Two Years, \$35.00 One Year,  
\$19.50 Six Months

### Postmaster send address changes to:

The Chelsea Standard/Dexter Leader (USPS #101-720),  
20750 Old US-12, Chelsea, MI 48118

Periodical postage paid at Chelsea, MI 48118  
ISSN # 1524-3486

Office hours: Monday through Friday 8:30 a.m. to 5 p.m.  
World Wide Web: www.Heritage.com

The Chelsea Standard is published every Thursday by  
Heritage Newspapers

A Journal Register Company Newspaper  
www.journalregister.com

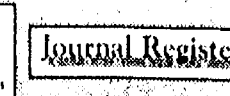
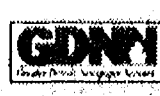



## Government roundup

# Stabenow, Walberg focus on creating new jobs

U.S. Senator Debbie Stabenow, D-Michigan, last week announced Senate passage of her Amendment to encourage American manufacturers to invest in the economy, thereby creating jobs at home. The amendment allows manufacturers to utilize built up tax credits to stimulate the economy, invest in capital, and create new jobs.

Cosponsored by Senator George Voinovich (R-Ohio), the amendment is part of the Foreclosure Prevention Act of 2008, expected to be voted on this week.

Stabenow's amendment comes on the heels of today's Department of Labor report announcing the single largest monthly job loss in five years, including 48,000 in the manufacturing sector alone.

"Across our state and across our country, middle-class families are struggling," said Stabenow.

"Today's Department of Labor report that 80,000 jobs were lost nationally last month only serves to underscore what we have known in Michigan for some time. My amendment is a critical step in reversing these trends, stimulating the economy, and creating quality, good-paying middle-class jobs here at home."

The Economic Stimulus Act of 2008, which became law earlier this year, included an accelerated bonus depreciation provision to give companies a strong incentive to increase investment and stimulate the economy.

The Stabenow Amendment allows those companies hurting the most to utilize already accumulated tax credits to make critical investments in their businesses and workforce. Specifically, manufacturers may elect to utilize accumu-

lated alternative minimum tax credits and research and development tax credits to make investments that would qualify for bonus depreciation, if manufacturers were profitable.

### More jobs

The U.S. Department of Labor released its March jobs report, and the report confirms what we in Michigan already know: jobs are getting tougher to come by.

"During these tough economic times, creating good-paying jobs is number one on my priority list," said U.S. Rep. Tim Walberg, R-District 7. "Over the past few weeks, I've hosted at least 15 public forums, and at each of these events, the conversation was dominated by talk of how to bring back jobs to Michigan."

While times are tough in Michigan and across America, Walberg believes

things will turn around.

"I am taking practical steps to encourage the creation of good-paying jobs and economic growth," he said. "Our economic slowdown gives Democrats and Republicans the chance to work on meaningful solutions that create jobs and allow small businesses to grow."

"For example, our American auto manufacturers spend \$20 billion a year on research and development, and I am working with my colleagues to pass the Investment in America Act (H.R.2138) to extend the research and development tax credit. Passing this bill would allow Michigan to keep high-tech, high-paying jobs and encourage further investment."

Walberg also has co-sponsored the Capital Gains Inflation Relief Act (H.R.1261), which would stop American families, small

business owners and family farmers from being taxed on gains that came simply from inflation. This legislation would provide homeowners, farmers and business owners tax fairness and encourage investment and saving.

"Leadership in the House is pushing a massive \$680 billion tax increase on families and job providers, and I am strongly fighting this ill-timed, bloated bill," Walberg said. "Michigan's economic turnaround depends on manufacturers innovating, growing and expanding, and higher taxes will prevent manufacturers from even thinking about growing."

"Congress must tighten its

belt and foster a climate where good-paying jobs can be created. This is common sense."

### Coffee hour

State Rep. Pam Byrnes, D-Lyndon Township, announced her next coffee hour will be from 9 to 10 a.m. on Monday at the Scio Township Hall, 827 Zeeb Road, Ann Arbor.

The purpose of the coffee hour is for Rep. Byrnes to meet and talk with her constituents about the issues they feel are important to them. It is an informal, free event open to the public.

For more information, call 1 800-645-1581.

## LETTERS

Continued from Page 8-A

Dexter Community Schools District. During that time, the district constructed a new high school, a new elementary school, added a wing to the middle school and renovated other buildings to accommodate a growing, thriving student population.

We've made a significant investment in the quality of education in Dexter, and it has been well worth it - for the students and for the vitality of our community. Now the opportunity is at hand to protect the investment and continue the commitment to our students and community. The current bond proposal will provide crucial funding to make needed improvements to school and community facilities including energy efficiencies and security, to upgrade fading technology that is vital to teaching and learning, to ensure proper maintenance and replacement of our school buses, to provide adequate resources for music and performance programs and athletics.

All of this, and it won't cost us any more than the investment we have already made. Because of the population growth within the district over the past 10 years, the bond we approved back in 1998 will be paid off sooner than originally projected. The proposed new bond will simply leverage the accelerated debt reduction of the existing bond, maintaining the same millage rate for a few years before the rate begins to tail off sharply to final payoff. And we'll still complete the 1998 bond debt ahead of the original

timetable.

Please, support the new bond proposal. Without taking on any more tax burden, we can sustain and extend the investment we have made in the education of our

children and grandchildren and in the well-being of our community. On May 6, vote "yes" for the bond proposal.

Peter Logan  
Scio Township



**Dan's**  
**SIDE STREET GARAGE**

Serving Chelsea since 1995

- ASE Certified
- Over 30 Years Experience
- American & Japanese Auto Repair

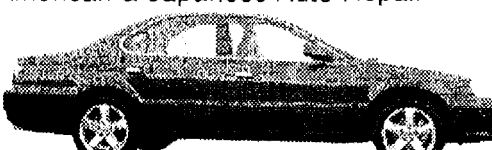

121 Buchanan St. • Chelsea  
**734-475-2278**

Logos: VISA, MasterCard, Tech-Net Professional, ASE, YOKOHAMA, COOPER TIRES

## Chelsea Pediatric Center Early Morning Walk In Clinics



Sick visits only. Must be an Established Patient and be checked in by 9:00 am. No chronic or on-going problems. You will be seen by the provider who is in the clinic that day.

**Monday, Tuesday, Wednesday: 8:00 am - 9:00 am**

John Gardner, MD      Mary Westhoff, MD  
Emily Heung, MD      Dianne Dabos, PNP  
Tara LaSavage, MD      Sebastian Gorman, PNP

**Chelsea Pediatric Center**  
1513 South Main Street  
Chelsea, Michigan  
**734.475.9175**



NEW

LOCATED INSIDE ARCTIC COLISEUM ICE RINK



2008

## Breakaway from the Everyday!

Are you looking for something new and different? Then check out our brand new Arctic Breakaway Restaurant & Bar located inside the Arctic Coliseum in Chelsea. We offer an extensive menu including steaks, seafood and all your kids favorite foods including pizza and burgers! It's the perfect place to watch a big game or just come to chill out and enjoy some delicious food with family and friends. Breakaway today and score a great time and a great meal!

501 Coliseum Dr. • Chelsea, MI 48118 • (734) 475-9999

### Arctic Breakaway Restaurant & Bar Features:

- Full Menu of Dinner Selections
- Full Bar with all Your Favorite Spirits
- 18 HD TV's to Watch Your Favorite Sports Teams
- Games: 2 Pool Tables and Golden Tee Live
- Four Massage Chairs
- Non-Smoking Facility

### Upcoming Sporting Events:

This Thursday Michigan vs Notre Dame  
Frozen Four Thursday & Saturday  
Pistons & Red Wing Playoffs  
Tiger Baseball





## REGIONAL

Continued from Page 1-A

Monet said reasons for the growing trend include parents unable to raise their children because of drugs, alcohol and mental health problems, incarceration, divorce, child abuse and neglect, teen pregnancy, poverty, HIV/AIDS, domestic violence, military deployment and death.

"It's so sad," Monet said. "Some of these grandparents are dealt a double blow by finding themselves in the middle of a family crisis and then all of a sudden taking on the responsibility of raising a grandchild at home."

Founded in 1992, the Catholic Social Services Grandparents as Parents program, whose headquarters are based at St. Joseph Mercy Hospital in Ypsilanti, has seen a gradual rise in county clients seeking out their services in recent years.

"I think if more people knew where we were and what we did, we would have a lot more grandparents seeking us out," Monet said.

According to the agency's adult older services manager, Joshua Hartman, the program currently services 120 clients from Ann Arbor, Chelsea, Dexter, Manchester, Saline and Ypsilanti. However, in a study released by the Michigan Office of Services to the Aging, in 2006, there were 3,573 households with the grandparent as listed as the primary caregiver.

"That means we're only reaching a small percentage of grandparents in our county," Monet said. "The biggest message we want to get across to people is that they are not alone."

Chelsea resident Ann Wright, who took on the responsibility of raising her daughter and son-in-law's children in 1989, said the program provided her with peace of mind knowing there were other families who were experiencing the similar circumstances.

"All the friends I had at the time already had kids who were grown, so they didn't understand why I would take on such a huge responsibility," she said.

## By the numbers

Grandparents as Parents clients by city and township:

|                 |    |
|-----------------|----|
| Ann Arbor:      | 22 |
| Belleville:     | 2  |
| Chelsea:        | 6  |
| Dexter:         | 3  |
| Manchester:     | 4  |
| Saline:         | 6  |
| Whitmore Lake:  | 2  |
| Jackson County: | 1  |
| Ypsilanti:      | 74 |

Source: Catholic Social Services of Washtenaw County.

"They kept telling me, 'Why would you do that?' and it made me feel totally alone."

Despite struggling financially after her husband lost his job, Wright said she felt it was her duty as a mother to help her daughter.

"I wasn't going to let my grandchildren slip into the system," she said. "If I didn't take them, Protective Services told me they couldn't guarantee if I would ever see them again or whether or not they would be split up into separate homes."

However, Wright said nothing could have prepared her for the financial strain associated with the adoption.

"It's definitely a long road, especially financially," she said. "Like many others, we didn't know where to turn for help."

However, Wright said after helping start the Grandparents and Parents Support Group in Chelsea, she quickly learned about the myriad financial and counseling services available to grandparents.

"It's a wonderful program," she said. "Working with Catholic Services, we started finding out that there were resources out there to help us and then suddenly that fear of thinking the police would come any day and take the kids away, stopped."

Today, though her grandchildren are all grown up, Wright said she still helps out at the group's meetings, serving as a mentor to other grandparents.

"As someone who has gone through the depression and anxiety of not knowing, I feel I am able to help others cope," she said.

"Taking on young grand-

children is a whole new world. Grandparents are having to reeducate themselves on a lot of different aspects because kids today are dealing with issues our kids never had to deal with."

Wright said as part of her crusade, she recently attended a legislative hearing on Senate Bill 170, a financial bill that could allocate more state-funded dollars to grandparents and other relatives caring for children.

"There are a lot of grandparents in our group who are caring for children with just the money they get from Social Security," she said. "I went to testify on this bill because there is a strong need for our state leaders to step up and support our youth."

However, Wright said the bill has not yet been passed by the Legislature.

"It's gone nowhere and it's really frustrating," she said. "These grandparents need this money now because we love our grandchildren and we don't want them sent away to a complete stranger."

"It's not right that they keep saying 'Our kids are important,' but then they ignore the fact that some children don't have a warm place to sleep or eat at night."

Deborah Simpson of Ypsilanti said the Grandparents as Parents program has had a significant impact on her ability to raise her 10-year-old grandson.

"It's amazing how welcoming the people in our group are," she said. "I needed someone to talk to and they have been there every day."

Simpson said she sought out help from the group beginning in February after taking full guardianship of her grandson.

"I was in the hospital and they brought me food and talked with me and allowed me to unload," she said. "It was so good to meet people who knew my language. Other people that don't go through family situations tend to give you a guilt trip and cast doubt in your mind about raising children all over again."

But Simpson said through the help of Grandparents as Parents, she was able to get financial, medical and moral support for her grandson.

"They are always asking me if there is anything they can do to help," she said. "I enjoy meeting with them every week and my grandson looks forward to it, too. I just wish we could meet more than once a week."

Simpson said she enjoys talking with other grandparents and sharing suggestions to help others in the group.

"I like listening and sharing because you don't feel like you are a lone," she said. "Everyone is open to sharing because it's so easy to share how you are feeling."

Simpson said one thing she has learned from the group is how to support her grandson emotionally.

"He's in counseling now and I have him enrolled

with Big Brothers and Big Sisters of Washtenaw County. He's also involved with Boy Scouts."

Simpson said the group has also educated her on how to handle her grandson's reactions to the change in family life.

"He still has some behavior problems, but that is just all part of the process all these kids go through," she said. "Before moving in with me, he was failing school and now he has all

See REGIONAL — Page 11-A

## Considering Better Water?

Start with a Free  
"In-Home" Water Test

OR

SHOWROOM SHOPPING

No Salesmen • No Pressure

just easy comparison information

FREE  
90 DAY  
TRIAL

SOFTENERS • FILTERS • PURIFIERS  
\$995 \$389.00  
TRIAL RENTALS CASH & CARRY

12 months 0% interest or Rent with Option

"Creating quality water for over 60 years"

clearwater. Kinetico  
Since 1946 Systems

1-800-342-0405

www.clearwatersystems.com

HARTLAND

2875 Old US 23

MON.-FRI. 8am-6pm • SAT. 8am-2pm

BRIGHTON

10008 E. Grand River

MON.-FRI. 10am-6pm • SAT. 9am-2pm

ANN ARBOR

6820 Jackson Rd., Ste. C

MON.-FRI. 10am-6pm • SAT. 9am-2pm

ALMONT

4516 N. Van Dyke Rd.

MON.-FRI. 10am-6pm • SAT. 9am-2pm

James Barry  
Accountant & Tax Advisor

Personal Tax Planning & Return Preparation  
Complete Accounting & Tax Services for  
all forms of Business Ownership

Telephone: (734) 426-2395

9412 Horseshoe Bend, Dexter

Day or Evening Appointments Available

JB

# DRY EYES

## No More Tears Is Not Always A Good Thing!

Everyone experiences the symptoms from time to time: Burning, irritable eyes. A feeling that something is actually scratching the eye. But for some 3 million American women (and 1 million men), these symptoms are chronic, because they suffer from Dry Eye Syndrome.

### Tears Are Important

Tears are essential to good vision. They lubricate the eye, protect it from infections and wash away allergens. With Dry Eye Syndrome, the eye produces too few tears, or tears of such poor quality that they don't stay on the eye. Ironically, some people with Dry Eye Syndrome may actually experience tears running down their cheeks.

### Women Are More Susceptible

While everyone experiences reduced tear production as they age, women are more prone to Dry Eye Syndrome than men by a 3 to 1 margin. Studies have shown that hormone therapy may increase the incidence of Dry Eye Syndrome. It is also a side effect of other drugs such as birth control pills, blood pressure medicines, antihistamines and certain anti-depressants.

### Outside Influences

Environmental factors can magnify the symptoms of Dry Eye Syndrome. These include a dusty, dry or windy climate, air conditioning or heating systems (especially if the vent blows on your face), and even staring at a computer screen for extended periods of time.

### Help Is Available

Your eye doctor can offer several options for managing Dry Eye Syndrome, such as:

- Lubricating drops that can minimize the dry, scratchy sensation
- Restasis® drops that actually increase tear production
- Temporary or permanent closure of the lacrimal (tear) ducts to keep your tears from draining away as quickly

If you are experiencing any of the symptoms of Dry Eye Syndrome, please let us know.

## Vision Source!

## MAIN STREET OPTOMETRY



Vision Source!

"We want to make two things perfectly clear"

DEXTER OFFICE

8089 Main Street • Suite 1  
Dexter, Michigan 48130

PINCKNEY OFFICE

1245 E. Main Street • P.O. Box 317  
Pinckney, Michigan 48169

Phone: 734-424-9230 Phone: 734-878-7444

Visit us at: www.mainstreetoptometry.com

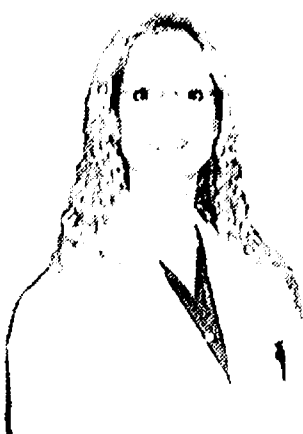

Dr. Renée Laliberté

**Simplicity**

The way to a beautiful lawn.

COBALT & CITATION Zero Turns

Visit [www.simplicitymfg.com](http://www.simplicitymfg.com)

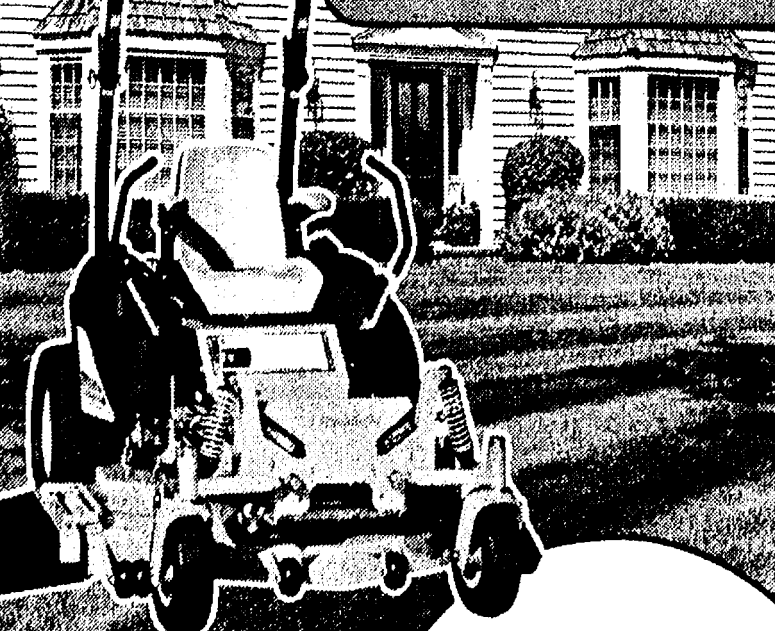

COBALT SHOWN

25- to 23 hp" Briggs & Stratton  
Zenoah-Citation or 27 hp Kohler  
Command™ (optional)

38-52 cc (3) engine with  
capacity

Commercial grade quality  
components and durable  
construction

4.9%  
FOR  
36  
MONTHS\*

\*Offer valid subject to credit approval on purchases of \$4,000 or more between 4/1/08 and 6/30/08 placed on your Yard Card Plus credit account. Finance charges will be assessed from date of purchase at .9% for 36 Months. Corresponding daily periodic rate of 0.013424% requires 36 equal payments at 4.9%. See dealer for details.

BOULLION SALES

EST. 1955 outdoor power equipment

DEXTER, MI

734-426-8527

[www.boullionsales.com](http://www.boullionsales.com)

Double-Cap  
Equipment  
Incorporated

4365 S. Parker Rd., Ann Arbor

994-1313







## Business After Hours



Dr. Marc Kramer (right) hosted Bob Pierce and the Chamber of Commerce Business After Hours event on Thursday, March 27 at Dr. Kramer's office off of Clark Lake Road. The event included food and drink and Dr. Kramer gave a short presentation on the benefits of his chiropractic services.

## "Wehr" Here To Keep You Smiling!



- ◆ Senior Discounts ◆ New Patients Welcome
- ◆ Payment Plans Available ◆ Most Insurances Accepted
- ◆ Evening and Weekend Hours

COSMETIC DENTISTRY

~ **Barbara M. Wehr, D.D.S.** ~

Same location: 7300 Dexter-Ann Arbor Rd. • Suite 300  
Phone 734-426-8360 • Dexter

## Senior Day

At Silver Maples of Chelsea

Friday, April 25th  
11:00am—3:00pm

We cordially invite you to spend the day with us!

Now you can enjoy a special day filled with all the advantages of retirement living at Silver Maples. We'll provide you with a complimentary lunch and information on all the services we offer.

Participants will enjoy....

- Restaurant Style Lunch
- Health Screens
- Fun Activities & Door Prizes
- Local Business Exhibitors & Services
- Chelsea Community Hospital Health & Wellness Center
- Foot Care/Ava Passino, R.N.C.
- Chelsea Optometry
- Atkins Chiropractic
- C/S Hearing
- TLC Eye Care
- Hand & Neck Massage



Please RSVP by Monday, April 14th. Call 734.475.4111

### 2008 Chrysler PT Cruiser

LEASE  
\$169/mo.  
27 mos.

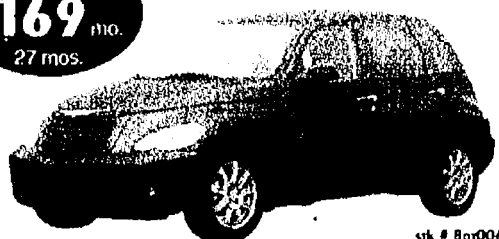

stk # 8p006

WAS \$17,705

NOW \$13,759

## Spring Deals are in the Air!

GET 0% FOR 60 MONTHS  
ON SELECT "08" VEHICLES

JUST ANNOUNCED...

\$500 Chrysler Tier 1 Supplier Employee Bonus Cash  
is now available for a limited time on select vehicles.

### 2008 Chrysler Sebring Sedan

LEASE  
\$156/mo.  
36 mos.



stk # 855011

WAS \$19,545

NOW \$15,744

### 2008 Town & Country

LEASE  
\$149/mo.  
27 mos.



stk # 8TC183

WAS \$28,980

NOW \$21,370

### 2008 Chrysler 300C AWD

LEASE  
\$332/mo.  
36 mos.



stk # 81X016

WAS \$39,745

NOW \$30,593

### 2008 Jeep Wrangler Unlimited

LEASE  
\$195/mo.  
27 mos.



stk # 8W022

WAS \$29,605

NOW \$24,937

### 2008 Jeep Patriot

LEASE  
\$193/mo.  
36 mos.



stk # 8PA044

WAS \$19,180

NOW \$14,551

### 2008 Jeep Compass

LEASE  
\$147/mo.  
36 mos.

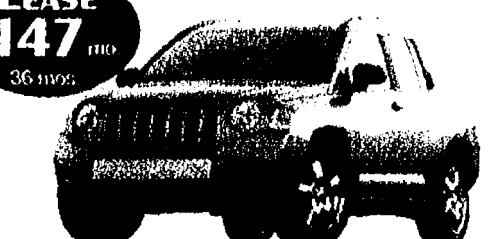

stk # 8MK001

WAS \$18,085

NOW \$12,834

### 2008 Jeep Liberty

LEASE  
\$145/mo.  
27 mos.



stk # 8LJ

WAS \$24,705

NOW \$19,502

### 2008 Jeep Grand Cherokee

LEASE  
\$199/mo.  
36 mos.



stk # 8WK001

WAS \$31,115

NOW \$20,060

### 2008 Jeep Commander

LEASE  
\$176/mo.  
27 mos.



stk # 82K009

WAS \$32,400

NOW \$19,899



2060 W. Stadium Blvd.  
Ann Arbor, Mi

800-981-3333  
www.naylormotors.com

Pricing and payments based on eligibility for all available Chrysler discounts and rebates including owner loyalty and lease loyalty rebates where applicable. Sales prices are plus taxes and registration fees (all rebates applied). Leases are 10,000 miles per year w/\$1,999 down payment plus 1st payment and up front fees. Payments based on tier 1 credit approval through Chrysler Financial Corp. not everyone qualifies. Current and retired military personnel save an additional \$500.



## MICHIGAN TRAVEL

www.Heritage.com

The Chelsea Standard

April 10, 2008

## Island paradise



## Drummond Island is a special vacation spot

By Terry Jacoby  
Heritage Newspapers

As the stocky young man with hair falling out of his baseball cap approaches the driver's side window, the car is suddenly rocked back and forth. While the passengers in the car are a little surprised by the jolt, the young man doesn't skip a beat.

"That's \$12, sir," he says, barely making eye contact.

And so the journey to Drummond Island begins - with a jolt, 12 bucks and a 10-minute ferry ride across the St. Mary's river. Because there are no roads or bridges to the island, visitors with automobiles must take the ferry, making the final leg of the trip not only a little different, but special - a very fitting introduction to this little gem sparkling along the edge of Lake Huron.

If you look at a map of the boundary line between Canada and the United States, you will see that the more straight line would have given Drummond Island to the Canadians. But for some reason the boundary breaks off and goes around Drummond Island, leaving this northern paradise on the American side. If trading the Upper Peninsula for Toledo was Michigan's greatest steal, procuring Drummond Island was a nice little heist.

Up North means many things to many people. For example, some people never head north without the



golf clubs in the trunk. If golf is your game, The Rock is your place. This 18-hole gem can play with any of Northern Michigan's top courses - and that's saying something.

Others head north with the fishing poles and tackle boxes banging around in the back. Drummond Island boasts some of the best fishing places around - even in the so-called slow years. Salmon, pike, walleye and perch are among the biggest catches.

Of course hunting also is a popular sport on the island. Hunters visit the island from all over the country and many make a week of it, staying in one of the local cabins or campgrounds. The DNR estimates as many as 6,000 deer call Drummond Island home.

If kayaking is your thing then Tiny Harbor Island and its nature preserve is a must destination. This hot spot offers plenty of ecological wonders of the area.

Hiking and mountain biking also are on many visitor's to-do list. With 150 miles of rugged scenic shoreline, 133 square miles of forested landscape and 76 miles of paved roads, there are plenty of options available. The many trails provide some beautiful scenery and offer that up-north feeling of peace and tranquility.

Drummond Island is the largest American island in the Great Lakes with 133 square miles. It's an ecological paradise. In fact, 61 percent of the island is state forest land and is home to uncountable migratory birds, deer and other animals. It's also home to the alvar plains, a rare geological feature left over from the ice age.

Maxton Plains is one of the largest and least disturbed alvars in the world. Alvars are broad, flat areas of limestone bedrock on which the topsoil was scraped away, in this case by Ice Age glaciers. While Drummond Island certainly offers some magnificent scenery, Maxton Plains must be appreciated because of its uniqueness and subtle beauty - and the best way to see that is up close and personal.

Pictures can't capture the inner

See ISLAND - Page 4-B

## Drummond Island facts

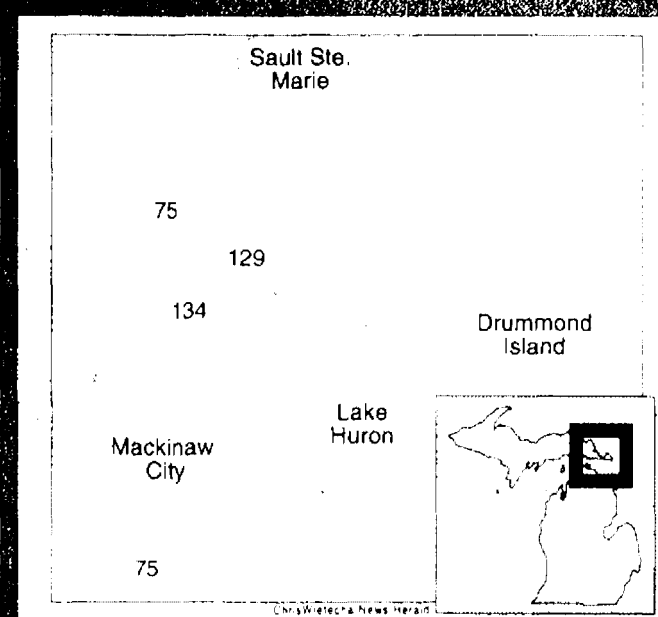

**What:** Drummond Island is a 133-square-mile island on the eastern tip of Michigan. It is located about 100 miles from the Mackinac Island Bridge. It is a freshwater island in the middle of Lake Huron. Drummond Island is currently home to about 1,000 people. Two-thirds of the island is state forest land. Access to the outdoors is plentiful. Visitors are given up the island until 1933.

**Where:** To get to Drummond Island, visitors take a one-mile ferry ride across St. Mary's river from the mainland. The fare is collected by the ferry operator. Rates vary for different types of vehicles. Rates for a single vehicle with a driver and passengers are \$12. When you arrive on the island, you can take a "4 Corners" approximately 40-minute tour of Drummond Island ferry, which offers a view of the island and operates year-round. The ferry runs from 5 a.m. to 5 p.m. (5-6 a.m.) to late evening (2 a.m.) and takes about 10 minutes. The round trip is only when traveling from Detroit.

**By the numbers:** 133 square miles of forested land, 76 miles of paved roads, 65 miles of shoreline, 1,000 people, beautiful neighboring islands, 1,000 miles of trails, 24-hour ferry service, 70 miles of snowmobile trails.

**Drummond Island:** The Drummond Island Resort began in the 1950s as a vacation spot for fishing camp for Detroit area residents. In 1964, the same year that the World Series, Monaghan built a corporate retreat for the Domino pizza employees. The complex includes a lodge, conference rooms, restaurants, cabins, a bowling alley and a first-rate golf course. The Rock (opens April 18), is considered one of the best golf courses in Michigan.

**History:** The Drummond Island resort was opened May 24 and is open to the public. The resort is located across the street from the Memorial Park, on the way to the Yacht Club. Admission.

**Day trips:** Popular areas for day trips include the Soo Locks, The Les Cheneaux Islands, which includes Hessel and Cedarville and Lake Michigan each offer wonderful day trips.

## To-do list

**Big Shoal Bay:** Big Shoal is a beautiful sandy beach on the southern edge of the island. A wonderful place to relax, catch some rays and enjoy the view.

**Drummond Island Town:** The town of Drummond Island Park is both a campground and a village. Located on the north west portion of the island, it is a great place to stay. In the park, you can enjoy the beautiful scenery, hiking trails, and the island's history. The island is a great place to enjoy the view of the island and the lake.

**The Light House:** The Light House is a historic building located at Detroit Passage and the north west corner of Lake Huron. It is a beautiful building that has been restored. The light was used to guide ships in the area. The Light House is a great place to enjoy the view of the island and the lake. The Light House is a great place to enjoy the view of the island and the lake.

**Maxton Plains:** Maxton Plains is a beautiful area of land on the island. It is a great place to enjoy the view of the island and the lake. Maxton Plains is a great place to enjoy the view of the island and the lake. Maxton Plains is a great place to enjoy the view of the island and the lake.

**The Rock:** The Rock is a beautiful area of land on the island. It is a great place to enjoy the view of the island and the lake. The Rock is a great place to enjoy the view of the island and the lake. The Rock is a great place to enjoy the view of the island and the lake.

**Hiking or biking:** Drummond Island has a great network of trails. There are 76 miles of paved roads, 65 miles of shoreline, and 1,000 miles of trails. The trails are a great place to enjoy the view of the island and the lake. The trails are a great place to enjoy the view of the island and the lake.

**The DNR:** The DNR has 76 miles of designated trails on state land with varied terrain. Three trail head parking areas are provided. These trails are marked and marked so hikers can enjoy them in increments. The 76 miles are used by hikers, mountain bikers, motorcycles and ATVs. Colored coded maps are available at the Visitor Center and they contain GPS coordinates.

## Local residents offers 'family' hospitality

Bonnie Papin and husband Ron own Papins Resort on Drummond Island. Bonnie recently participated in a Q&A with Heritage Editor Terry Jacoby.

**Q. How long have you lived on Drummond Island?**

**A.** We have lived on Drummond Island since 1988. We first moved to the Upper Peninsula in 1985 and lived in DeTour Village because we couldn't find a house on Drummond Island right away.

It was August and school was about to start. We moved from a small little town called Black River, Mich., which is about 20 miles south of Alpena. Ron was a logger and the opportunity looked good.

**Q. What is it like living on Drummond Island?**

**A.** It's great living on Drummond Island. The schools are small and personal. There are two grades to a room in the elementary school. The kids loved growing up at the resort and they made a lot of friends from year to year. We have watched a lot of kids grow up coming here because we have a lot of repeat customers. Many people that come here come back every year.

**Q. What is it like raising a family on Drummond Island?**

**A.** I think it is the perfect place to raise a family. Two of our kids still live, work and have families in this area.

**Q. What are some of the advantages**



and disadvantages to living on the island?

**A.** The small town atmosphere is a major plus. A disadvantage might be the fact that you plan your time off the island with the ferry schedule. It is a bummer when you miss the ferry. It runs every hour if not more during the summer so it's usually not a problem.

**Q. When did you first get into the cabin renting business?**

**A.** We bought the resort in April of 1988. There were six little cabins here and an old cement block bait house.

**Q. What makes Papins special?**

**A.** I would say it's the family atmosphere here. We are friendly and love to accommodate people. I figure a lot of people are only going on a weeks vacation once a year and it needs to be

special every time.

**Q. You build almost everything by hand, including the kitchen tables, lamps, decks, etc. How long have you and Ron been builders?**

**A.** We have been building our own log cabins/homes for almost 20 years now. We also build for other people. For the last couple of years we have pretty much turned the building for other people over to our daughter and son-in-law. We mainly just keep them supplied with the building material.

**Q. What are some things people can do on Drummond Island?**

**A.** There are a lot of things to do here. There is boating, fishing, hiking, canoeing, kayaking, hunting, biking, snowmobiling and more.

Check out [www.papinsresort.com](http://www.papinsresort.com).

A  
P  
R2  
0  
0  
8



## OBITUARIES



**Irene Olga Ahrens**  
Grass Lake

Irene Olga Ahrens of Grass Lake died Wednesday, April 2, 2008 at St. Joseph Mercy Hospital. She was 80.

She was born January 14, 1928 in Detroit, Michigan, the daughter of Andrew and Theresa (Gorgich) Sviatko. Irene's grandchildren were her life. She loved animals, enjoyed gardening, and was an avid reader. On Sept. 6, 1958, she married Gene Louis Ahrens at Holy Cross Church in Detroit, and he survives.

Other survivors include three children, Theresa (Danny) Lancaster of Chelsea, Andrew (Lisa) Ahrens of Grass Lake, and Mark Ahrens of Grass Lake; two brothers, Andrew (Peggy) Sviatko of Brighton, Frank (Stella) Sviatko of Lincoln Park; four grandchildren, Kimberley (Chris) Potocki, Thomas Lancaster, David Ahrens, and Ashley Ahrens; a niece, Jennifer (Chris) Sheehan.

She was preceded in death by two grandchildren, Kathryn Lancaster and Justin Ahrens; and a nephew, Andrew Sviatko.

Funeral services were held Monday, April 7, at Cole Funeral Chapel, Chelsea, with the Rev. Mark Porinsky officiating. Burial followed at Mt. Hope Cemetery in Waterloo.

The family received friends Saturday and Sunday. Memorial contributions may be made to the Cascades Humane Society or the Chelsea District Library.

In lieu of flowers, the family has asked all donations be made to the Chelsea Rod and Gun Club, 7103 Lingane Rd., Chelsea, MI 48118.



**Ralph Gunnar Nilsen**  
Sharon Township

Ralph Gunnar Nilsen of Sharon Township went to his eternal home in glory on Sunday, April 6, 2008 at the Critical Care Center at the University of Michigan Medical Center.

He was born April 14, 1948 on Staten Island, N.Y., the third child of Bjarne and Doris Nilsen. He was a graduate of the New York High School of Printing and the Brooklyn Community College in NYC, now New York City Technical College. He went on to attend Western Michigan University in Kalamazoo. He served in the United States Navy from 1967 to 1969.

Married in San Francisco in 1974, he is survived by his wife, Kathryn Edith (White) Nilsen; his sister, Anne I. Nilsen of Pacifica, Calif.; and two daughters: Corinna A. of Pacifica, Calif., and Laura K. Osborne (Kevin) of Kalamazoo, as well as many cousins and aunts, both in America and Norway.

He was preceded in death by his parents and his older brother, Eric, who died in Vietnam in 1968.

Visitation will be held at Chelsea First United Methodist Church, 125 Park St., on Thursday, April 10, from 3 to 5 p.m. and from 6 to 8 p.m., and one hour

before his celebration of life service at 1 p.m. on Friday, April 11 at the church.

Memorial contributions can be made to Chelsea First United Methodist Church.

**Jack M. Sharpe**  
Ann Arbor

Jack M. Sharpe of Ann Arbor died Monday, April 7, 2008 at his home. He was 71.

He was born August 24, 1936 in Tennessee, the son of Herbert and Ada (Keck) Sharpe. On August 2, 1957 he married Ethel Joyce Brown, and she preceded him in death on March 20, 2005.

He is survived by one son, Ken (Judy) Sharpe of Columbia Falls, MT; a sister, Marge Brown of Monroe, Mich.; three grandchildren, Eric, Allison, and Carolyn Sharpe.

He was preceded in death by two brothers, Donald and Kermit Sharpe, and a daughter, Darlene Sharpe.

Jack was a proud veteran of the First Cavalry Division, Eighth Cavalry Regiment of the United States Army. Jack retired after a 30-year career from MichCon. He was an avid outdoorsman and created many special memories afield with family and friends.

Funeral services will be held Friday, April 11, at 11 a.m. at Cole Funeral Chapel, Chelsea, with Rev. Dr. Barbara Edema officiating. Burial will follow at Oak Grove Cemetery, Chelsea.

The family will receive friends Friday from 9:30 a.m. until the funeral. Memorial contributions may be made to Veterans of Foreign Wars.

**Marie Holzhausen**  
Chelsea

Marie Holzhausen of Chelsea passed away at the Arbor Hospice Residence in Ann Arbor on April 1, 2008. She was 86.

She was born the daughter of Zeb and Maggie Hicks

on April 19, 1921 in Mayfield, Kentucky. On August 30 1941 she married Donald James Holzhausen and he survives. Marie loved to cook for her family, getting together with everyone was very important to her. She also enjoyed going to Florida and traveling with her husband. Family and friends were most important to her.

In addition to her husband, she is survived by her son, Don (Sandy) Holzhausen of Chelsea; grandchildren Jeff (Kelly) Holzhausen of Ypsilanti, Jennifer (Michael) Wheeler of Grand Haven, and Jamie Holzhausen of Grass Lake as well as one great-granddaughter, Reagan Wheeler; and one niece, Wilma Yates. She is also survived by her sister, Vertice Davidson of Fla.

In addition to her parents, she was preceded in death by her sister Glaydis Yates, brothers Verlie and Ivan Hicks and a niece, Betty Haley.

Funeral services were held April 4 at the Staffan Mitchell Funeral Home. The Rev. Georgie Dack officiated.

Burial followed at Mt. Hope Waterloo Cemetery. Expressions of sympathy may be made to the charity of one's choice.

#### Golf instructional clinic

Calderone Farms Golf Club, 4490 Willis Road, Grass Lake, will host one-day golf clinics for beginners or those who want to work on their game.

The first will be 10:30 a.m. to noon April 16 for women of all ages; the second from 10:30 a.m. to noon April 17 for men; and 5 to 6 p.m. April 18 for boys and girls ages 7 to 15. Cost of \$12 each covers driving range balls and one-on-one help.

Call Dan Petrie at 517-522-6661 or 517-812-7351.

## Two chances to trash your cleanup debris

By Edward Freundl  
Staff Writer

Washtenaw County residents and businesses will be able to get rid of their spring-cleaning household waste at two regional environmental Clean-up Days sponsored by the Washtenaw County Solid Waste Program.

The city of Chelsea and the Western Washtenaw Recycling Authority will host a Clean-Up Day from 9 a.m. to 4 p.m. May 3 at the WWRA station at 8025 Werkner Road in Lyndon Township.

A second Clean-Up Day for the Saline area will be held from 9 a.m. to 4 p.m. May 17 at the Patrick J. Little Public Works Facility, 1234 Tefft Court in Saline.

These collections are an opportunity for Washtenaw County residents and businesses to dispose of unwanted household waste materials in a safe and sustainable manner.

Numerous household materials can be brought to these environmental clean-up events to be recycled.

There will be bins for traditional materials, such as plastic, glass and tin containers, cardboard, paper, scrap metal, and Freon-containing appliances (air conditioners and refrigerators).

People can also dispose of household hazardous wastes (cleaning supplies, motor oil, mercury, oil-based paints, etc.), furniture, old tires, yard waste and electronic equipment such as broken computers, televisions, toasters, etc.

A suggested donation of \$10 per car will be accepted to help decrease disposal costs and support this community collection.

People may dispose of up to four tires for free, but will be asked to pay \$5 for each additional tire.

Just one television, Freon containing appliance or computer can be disposed of for free; people will be asked to pay \$10 for each additional item.

No household garbage will be accepted at these collection events.

This is a service for Washtenaw County residents only, funded and coordinated by the Washtenaw County Solid Waste Program on behalf of local units of government.

For more information contact the Washtenaw County Solid Waste Program at 734-222-3827.



**Happy  
5th  
Birthday  
Hunter**

Love,  
Mom, Buddy,  
and Carly



**Anthony Lewis Bell**  
Dexter

Anthony Lewis Bell of Dexter passed away on April 6, 2008. He was 76.

He was born in Romulus, MI, the son of Carl and Alberta Bell. Anthony was united in marriage to his beloved wife, the late Shirley Bell, on Oct. 6, 1951. He was a member of various organizations, including the American Legion - Chelsea Post 431, the Chelsea Rod and Gun Club, and the Masons.

Anthony is survived by his daughters, Terrie (Doug) Amerman and Toni (Jack) Reeves, both of Dexter; and grandchildren Daniel (Amber) Amerman of PA, Timothy Amerman of Dexter, and Jessica Reeves of Dexter. He is also survived by his sisters, Darlene Bell, Betty (Bruce) Hammond, and Theresa (Jesse) Bedalla, and numerous nieces and nephews, as well as his "little buddy" Bailey.

He was preceded in death by his wife, Shirley Bell; his parents; and his brothers Carl Bell and Jerry Bell.

A short visitation will take place on Friday, April 11, 2008 at 9:30 a.m., followed by a Memorial Service at 10:30 a.m., at the Hosmer-Muehligh Funeral Chapel in Dexter.

## ALL GREEN LANDSCAPING LLC

**Professional Lawn Care  
Weekly Lawn Maintenance  
Landscaping  
Irrigation Installation & Repairs  
Spring and Fall Clean up  
Mulch & Stone Installation  
Additional Services Also Available**

### FREE ESTIMATES

**OFFICE: 517-522-8577  
CALL: 734-637-5443**

**Insured  
Don Holden**

## It's Time

- Increase confidence & persuasive ability
- Speak to groups with comfort, clarity & conviction
- Improve interpersonal & leadership skills
- Develop & maintain a more positive attitude
- Manage worry, tension and stress with . . .

## The DALE CARNEGIE® Course

**Ann Arbor TEEN/ADULT class begins with  
free informational session on Tuesday,  
May 27 at 6 pm. Reduced tuition for teens.**

Missed sessions can be made up.

Space is limited. For more information, contact

Linda Meloche at 734.475.4334

meloche@dalecarnegie.com

[www.dalecarnegie-mich.com](http://www.dalecarnegie-mich.com)

presented by Ralph Nichols Group

# High Blood Pressure?

If you have mild to moderate high blood pressure, you may be eligible to participate in a voluntary clinical research study of an investigational drug.



**Study participants will receive  
all investigational study  
medication, and all study  
related testing and examinations  
at no cost. Compensation for  
time and travel may be available.**

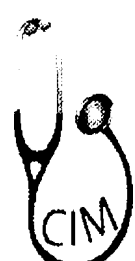

**If interested,  
please contact:**

**Tracy Sheehan, RN  
Research Coordinator**

**IHA/Michigan Hypertension Center  
Chelsea Internal Medicine  
734-475-8677**





In Review: With Sean Dalton

# 'Growing Pretty' will grow on you

By Sean Dalton

Staff Writer

Freshman playwright Carey Crim is off to a great start with her Purple Rose Theatre Company writing debut "Growing Pretty," thanks to tailor-made dialogue and a cast of believable actors to pull it off.

The thing that really stands out about this production and makes it come alive is the quality of the performances, thanks to the fact that everyone on stage has completely bought into what Crim presents in her script.

Lucy Keen, played wonderfully by PRTC professional newcomer Stacie Hadgikosti, is such an interesting lead character, and real, too.

It helps that Hadgikosti is a newer actor and has a freshness to her, since her performance was more raw than that of co-star Grant Krause, who is generally more polished due to the sheer length of his resume.

That rawness lent a great deal of authenticity to the vulnerability and pain that Lucy feels throughout the play.

Michael Brian Ogden also needs to be recognized for his intense and often spastic performance as

Lucy's childhood best friend Hami.

His character is best summed up as the ultimate conflicted best friend with romantic ambitions that are constantly at odds with a friendship that is too valuable to chance.

It doesn't help that both Lucy and Hami have a number of crises at home that distract them from each other and push their platonic relationship to the forefront — much to Hami's chagrin.

He is essentially "in the friend zone" when it comes to the love of his life, and Ogden not only gets that across with his great delivery, but facial expressions, body language and the entire kit and caboodle. He conveys pain, frustration and introversion masterfully.

"Growing Pretty" opens with Lucy and Hami taking photos for a Redbook magazine mail-in amateur model competition.

At the start, Lucy is trying to be acknowledged by her mother (played by Rhiannon Ragland) — a task that leads her to seek general acceptance from everyone and Krause's Jack, who at first comes into the Keen household as a boarder, but is quickly driven out of the home and

Lucy's life after an incident involving his camera and Lucy's mother.

As always, Krause is great at playing the experienced, worldly anchor to the rest of the cast. He has a penchant for playing a philanderer, which is part of who Jack becomes in the end.

After Redbook editors render their verdict on Lucy's supermodel ambitions, the focus quickly shifts to Jack, and Lucy's childhood infatuation with him.

Lucy seeks out Jack for reasons both personal and professional, but the relationship ends up being extremely volatile and the source of one of the biggest twists in the story.

Let's just say that Lucy and Jack, who become pupil and mentor, are on different trajectories of success and desperation rears its ugly head.

These three relationships take a lot of twists and turns over the course of the story's 18-year span, which sees Lucy grow from age 12 to 30.

Once the kids are out of college and Lucy's true journey to become a photographer like Jack — her love and one of the few people who acknowledge

her — the true plot thread begins and doesn't stop making heads and hearts ache until the final scene, where the resolution is dropped in the audience's lap with little warning.

Over the course of the play, Lucy will grow into adulthood and realize her ambition of becoming an artist. Along the way she develops into a more complete human being in general, but whether or not that is the result of her growth into an artist or one of the keys that allowed it to happen is up to the audience's interpretation.

At first it seems like Crim and "Growing Pretty" director Michelle Mountain

cast aside the supermodel ambitions and childhood portion of Lucy's life prematurely.

These are mined thoroughly for comedic effect early on, but the production doesn't really hit its stride until Lucy, Hami and Jack grow up (or grow older, in Jack's case).

From there on, it is a very touching, emotional story that had men in the audience at last Saturday's media performance crying during the curtain call.

Hugh Maguire, playing Lucy's father, doesn't get much stage time, but what little he has is touching and his performance during one of two funeral scenes

drops an emotional bomb so poignant the resolution of Crim's tale would not be the same without it.

Even though the play is titled and promoted in such a way that one might think it's just for the ladies, Lucy's story is definitely one to which we can all relate.

Whether you've had a childhood friendship that had romantic love at its core but was too valuable to chance, or the strained relationship between Lucy and her mother, there's at least one thing here for everyone to chew on.

Unless, of course, you've led a "charmed life," as Mountain put it.

## UPS, Toys For Tots team up to launch kids' literacy program

The UPS Store in Chelsea, in conjunction with UPS Store locations across the country, has teamed up with the U.S. Marines Toys for Tots Foundation to announce its first year-round program for The Toys for Tots Literacy Program.

Drop by The UPS Store at 1163 S. Main St. in Chelsea and donate a new children's book to support the Literacy Program.

"It's a great initiative offer for our most economically disadvantaged children to succeed in life by providing them direct

access to books and educational resources that will enhance their ability to read and to communicate effectively," said Roberta Robakiewicz of The UPS Store in Chelsea.

The UPS Store will be selling \$1 donation cards throughout the year, and for every dollar donated a book will be placed into the hands of a deserving child in this area.

For more information, visit [toysfortotsliteracy.org](http://toysfortotsliteracy.org), stop by The UPS Store or call 734-433-9636.

## School is almost out!

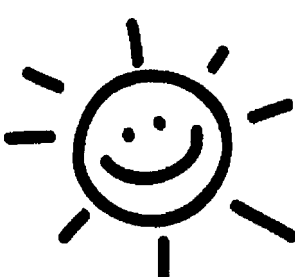

Give your kids a fun, safe way to spend their summer.



Chelsea Community Hospital  
Children's Center  
Summer School Age Program

Fun activities and field trips, including:  
Swimming • Roller Skating • Bowling • Trips to the zoo • and much more!

Monday-Friday • 6:30 am-6 pm  
at Pierce Lake Elementary School

For children who have completed  
Kindergarten through 5th grade.



Now Registering, please call

**(734) 475-3922**

Full- and part-time openings available



Chelsea  
Community  
Hospital

## Join Us To Support The 9th Annual Ray of Hope Fashion Show and Auction

**MANCHESTER  
COLLISION**  
734-428-3848  
& TOWING  
734-428-9538  
Prompt-Professional  
Courteous Service  
18481 W. AUSTIN RD.  
MANCHESTER



**Weidmayer,  
Schneider, Raham  
& Bennett, CPA's**  
635 S. Maple Rd  
Ann Arbor  
734-662-2522

**Location: Four Points Sheraton Inn**  
3200 Boardwalk,  
Ann Arbor, MI  
(I-94 and State)  
734-996-0600

**Date: Saturday, April 12, 2008**

**Time:** Silent Auction 9:00AM-10:00AM  
Vest Contest & Brunch 10:00AM-10:30AM  
Fashion Show 10:30AM-11:00AM  
New Live Auction 11:00AM-11:30AM  
Fashion Show 11:30AM-12:00PM  
Silent Auction Results Posted 12:00PM

**Tickets: \$30**

**For tickets and information  
Please Contact  
Ginger Winter  
(734) 429-2433  
5608 Glen Oak Court  
Saline, MI, 48176-9545  
[gingerw@marykay.com](mailto:gingerw@marykay.com)**

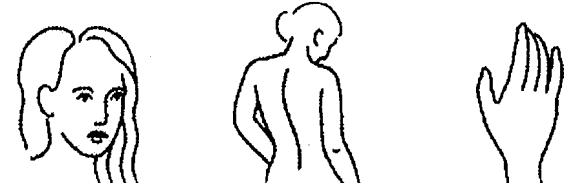

**CENTER FOR PLASTIC &  
RECONSTRUCTIVE SURGERY**

Paul H. Izenberg, MD  
David N Hing, MD  
Richard J. Beil, MD  
Daniel G. Sherick, MD

5333 McAuley Drive  
Suite 5001, PO Box 994  
Ann Arbor, MI 48106  
734 712-2323  
734 712-2312 FAX  
[www.cprs-aa.com](http://www.cprs-aa.com)

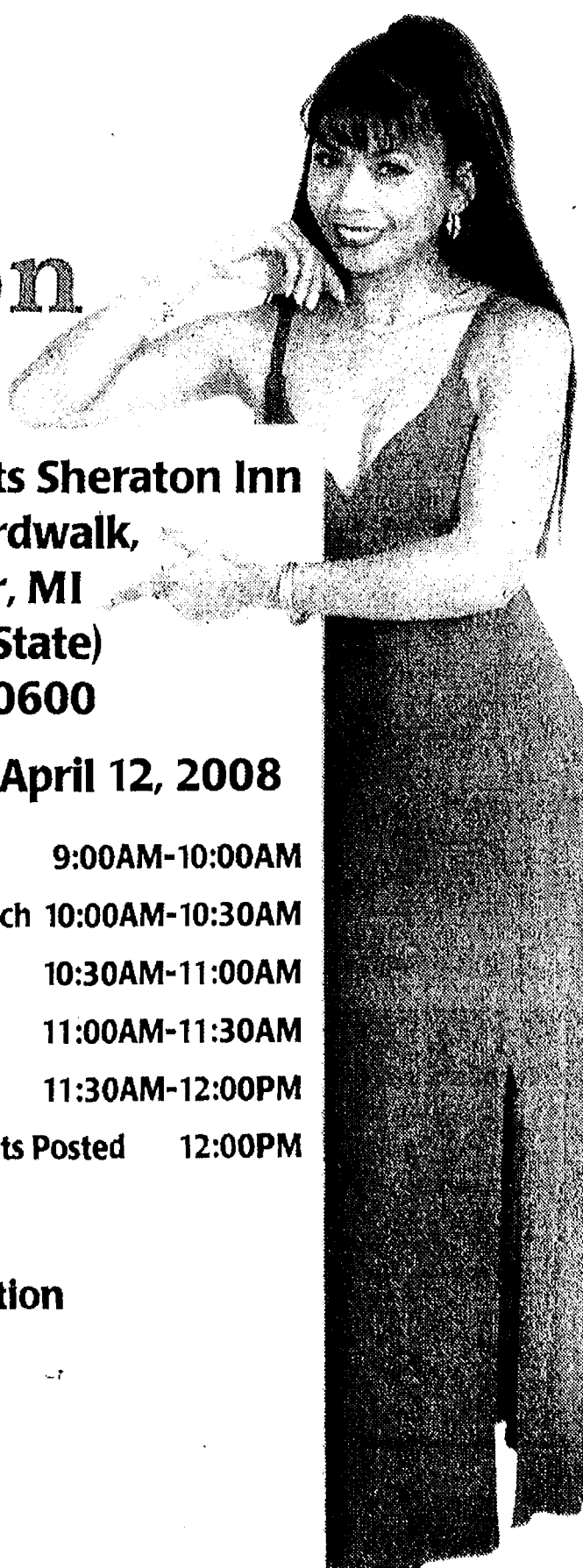

**Join us for a Benefit to support the Mary Kay Ash Charitable Foundation for  
Women's Cancer Research and Breaking the Silence**



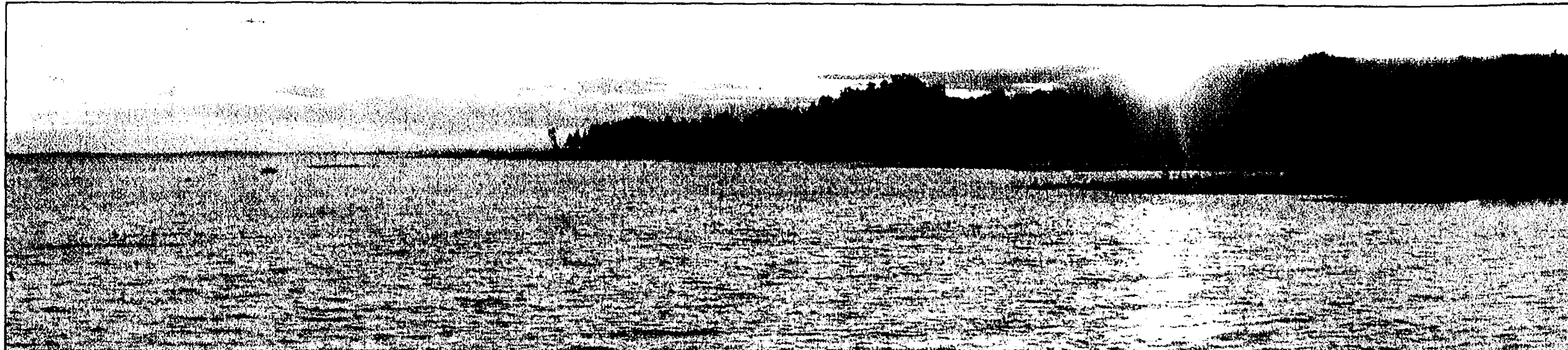

## ISLAND

Continued from Page 1-B

beauty of Maxton Plains. The best way to see that is by foot or bike.

As you would expect, Drummond Island is home to people who prefer the slower pace of life, the wonders of nature and the friendliness of the small town. Bonnie Papin is one of those island residents.

"We have lived here since 1988 and love it here," said Papin, who owns and operates Papins Resort. "There are so many things to do here, but there is also the opportunity to just relax. And I think that's why a lot of people like to come here. Of course, we get plenty of fisherman and hunters renting our cabins, but we also get families just looking to spend some time with nature and relax."

Papins Resort offers more than a dozen choices of log cabins, many with scenic views and built right into the woods. The inside of the cabins are more like a home and the Papins take care of almost everything you would need during your visit.

Between 1,000 and 1,200 people live on the island and they expect visitors to leave their "home" in better condition than they found it. In return, they serve as the island keepers and tour guides, offering friendly advice and tips for anyone in need of some local knowledge.

Small town charm is certainly in abundance on the island. As is the feeling you



The scenery on Drummond Island can be stunning.

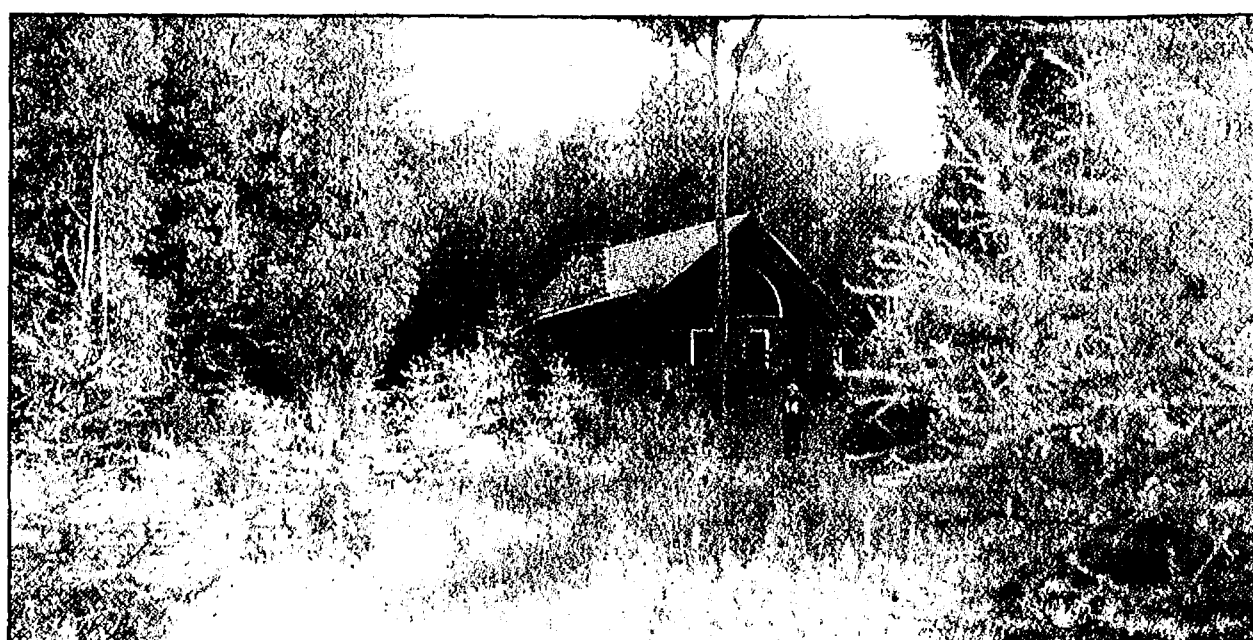

Two views from one of the cabins operated by Papins Resort.

are up north, away from the hustle and bustle of everyday life. You can bring the golf clubs, the fishing pole, the boat and the bike. But make sure you bring your hiking shoes and your camera.

You will leave with plenty of great photos and memories from one of Michigan's truly unique places.

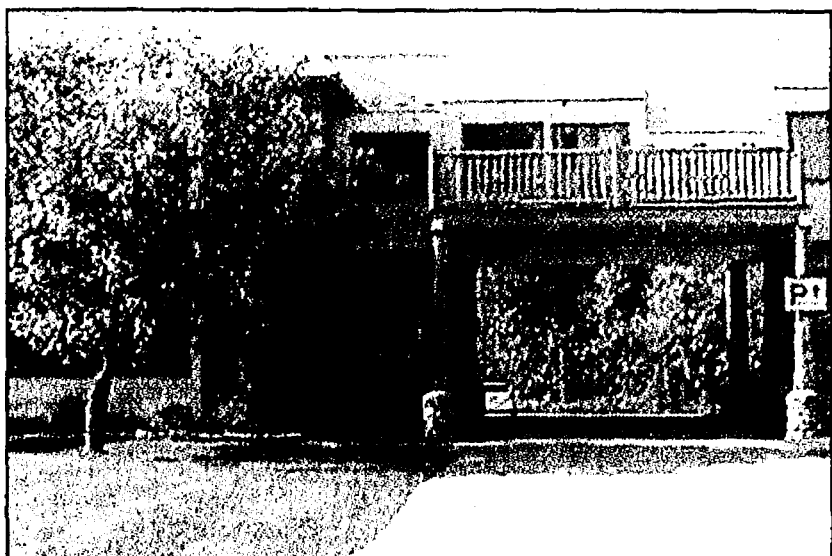

While the Rock is a must play for any golfer, the Drummond Island Resort offers plenty of other ways to enjoy the island.

## NEW Home Buyer Seminar

Saturday, April 19th, 10am-12noon



Cheryl Latshaw



Karen Hallway

Sponsored by: Cheryl Latshaw, Edward Surovell Realtors and Karen Hallway, First Financial Services, Inc.

Seminar will cover the home buying process, selecting a Realtor, pre-qualification and loan application process

The first 20 reservations will receive a free credit report

RSVP to Cheryl Latshaw at 734-730-5313 or [clatshaw@surovell.com](mailto:clatshaw@surovell.com) by Friday, April 18

# Happy 10th Birthday Carly

Love,  
Mom, Nicholas, and  
Hunter.

**Newcomers**  
Welcome Service New City?  
New Home?  
Feeling a little lost?

Newcomers Welcome Service specializes in helping recent arrivals feel right at home. Get to know Chelsea or Dexter with our FREE Welcome Packet.

Call Terry Reuer (Dexter) at 995-2200 or Kerry Smyth (Chelsea) at 734-649-6212 today or visit our website at [www.newcomersws.com](http://www.newcomersws.com)



Footo Home Medical Equipment

Jacob Kosht, 10, has type 1 diabetes. But you'd never know it to look at him. Jacob's parents, Don and Holly, feel confident about the quality they receive from Footo Home Medical Equipment, where they get all of Jacob's supplies. They know their questions will be answered by someone who is experienced and who cares. That means Jacob doesn't have to think about diabetes. He can just enjoy being a kid. **Quality healthcare is personal.**

The staff at Footo Home Medical Equipment will treat you and your needs with compassion and professionalism. Call 517-768-9973 or stop in any time at our store across from Footo Hospital, 923 E. Michigan Avenue.

Footo Health System

*Partnering with our community.*





Chelsea Standard / Dexter Leader  
Sports Editor  
Don Richter  
goes beyond  
the final  
scores.

## Moffett, Nalli leading teams

By Don Richter  
Sports Editor

With the weather changing for the better recently, Chelsea and Dexter athletes have headed outdoors. Whether indoors or out, local athletes continue to raise eyebrows and turn heads at the collegiate level.

At the University of Akron, Chelsea's Katrina Moffett led the Zips to a 10-2 softball victory over visiting University of Buffalo last Sunday. The senior first baseman finished 2-for-2 with two runs scored and one RBI. Last Saturday, the Akron clean-up hitter again went 2-for-2 with two runs scored and one RBI as Akron topped Buffalo 6-4.

For the season, Moffett lead the Zips with a .375 batting average. She has started all 36 games at first base for Akron this season, recording 30 hits, nine doubles and eight RBIs in 80 at-bats.

At the University of Michigan, Dexter junior Tony Nalli finished second for the men's track and field team in the 3,000-meter run in 8:31.44 in the Wolverines' 110-93 dual meet loss against Ohio State University in Columbus last Saturday.

Also at U-M, Chelsea sophomore Rachel Severin placed seventh for the women's track and field team in the 1,500-meter run with a time of 4:40.33 at the Florida State University Relays in Tallahassee March 29. There was no team scoring in the meet.

Dexter senior Lindsay Davis placed 51st for the University of Michigan's women's golf team at the Mountain View Challenge in Tucson, Ariz. March 30. Davis ended up with a three-day score of 230 (76-76-78). As a squad, the Wolverines finished 10th out of 17 teams with a score of 907.

At Aquinas College, Chelsea sophomore Joe Welton had one RBI in an 8-5 Game 1 doubleheader loss against Concordia College last Saturday. In the second contest, Welton had one walk in a 9-2 Aquinas loss. Welton plays outfield and pitches for the Saints (9-13) this season.

At Indiana-Purdue Fort Wayne University, Chelsea freshman Chad Nielsen earned the victory from the mound in the Mastadons' 5-4 win over host Southern Utah University last Friday. Nielsen allowed five hits, two runs, struckout two and walked one in picking up the victory. IPFW is 6-17-1 overall this year.

Sports Editor Don Richter can be reached at 475-1371 or at [drichter@heritage.com](mailto:drichter@heritage.com).

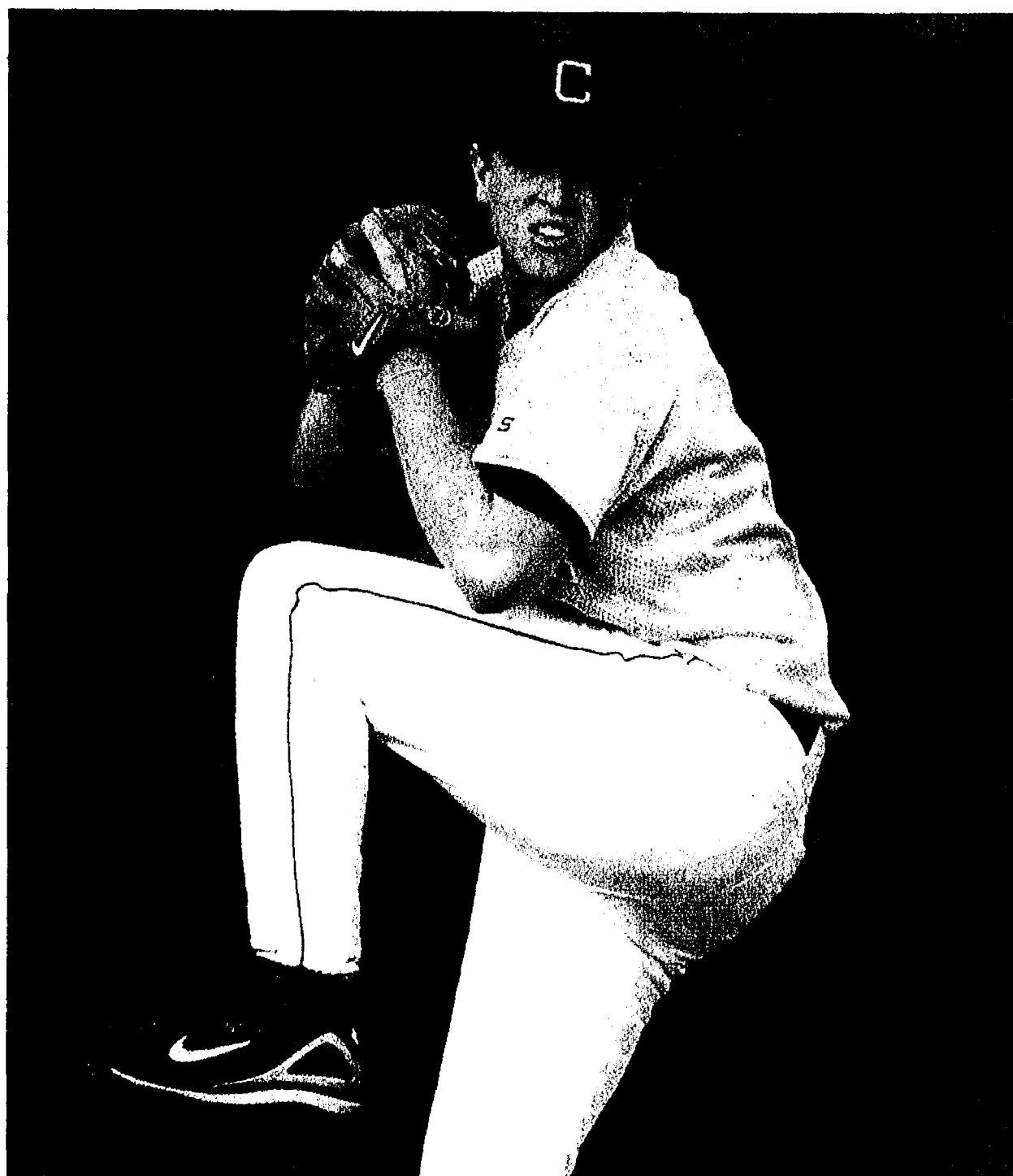

Chelsea senior Andy Korc returns to the mound this season for the Bulldogs. Last year, Chelsea finished 29-11 overall and reached the state quarterfinals before losing 3-1 to Orchard Lake St. Mary's.

## Baseball

# Speed key for Bulldogs

By Don Richter  
Sports Editor

Speed will be the name of the game for Chelsea baseball this season. As opposed to the last two years, in which the Bulldogs advanced to the state semifinals and quarterfinals behind power pitching and hitting, this season's Chelsea squad will rely more on finesse and clutch hitting.

"We'll clearly be a different ball club than in the past," said Chelsea coach Wayne Welton, beginning his 31st season in the dugout. "We have tremendous team speed. We'll try and hit and run more. We should be very difficult to play against."

Last year, the Bulldogs finished 29-11 overall capturing their eighth consecutive Southeastern Conference White Division title. Chelsea also won state district and regional crowns, before losing to Orchard Lake St. Mary's 3-1 in the state quarterfinals.

The Bulldogs lost quite a bit of talent off of last season's club. Chelsea sent four players onto to college a year ago. Dan Augustine is now playing for Oakland University, while Chad Nielsen is at Indiana-Purdue Fort Wayne University and Adam Connell and Dan Rhodes are suiting up for Hillsdale College.

Returning to lead the Bulldogs in 2008 are three-year varsity players seniors outfielders Christopher Schmelz and Jeff Adams.

Welton said Schmelz, who'll play football at Hope College next fall, would lead off for Chelsea.

"He could challenge (Adam) Connell's stolen base record set last year," he said. "He'll definitely set the table for the offense."

Welton said Adams would hit in the middle of the lineup.

"He's got some pop in his bat," he said.

Rounding out the starting outfield will be senior Donny Riedel. Also a right-handed pitcher, Welton said



Bulldog senior Jeff Adams will patrol center field for Chelsea this season. The powerful hitter will bat in the middle of the Bulldog line-up this year.

Riedel would be one of Chelsea top two throwers this season.

"He has some nasty stuff," Welton said. "He has a very lively arm."

Welton said the threesome of Riedel, Adams and Schmelz would be a treat to watch this year.

"They all can run," he said. "They will be as fast an outfield as we've ever had."

Other seniors returning to the squad this season include first baseman-catcher Matt Prince, second baseman Matt Schwarz, pitcher-third baseman-designated hitter Andy Korc and pitcher-utility infielder Paul Bell. A senior newcomer is pitcher-outfielder Jake Galarowic.

Key juniors on the team include catcher Randy Cox, shortstop-pitcher Scott Rhodes, pitcher-outfielder Michael Lenneman, outfielder Steven O'Keefe, pitcher-third baseman

Photo courtesy of Burrill Strong

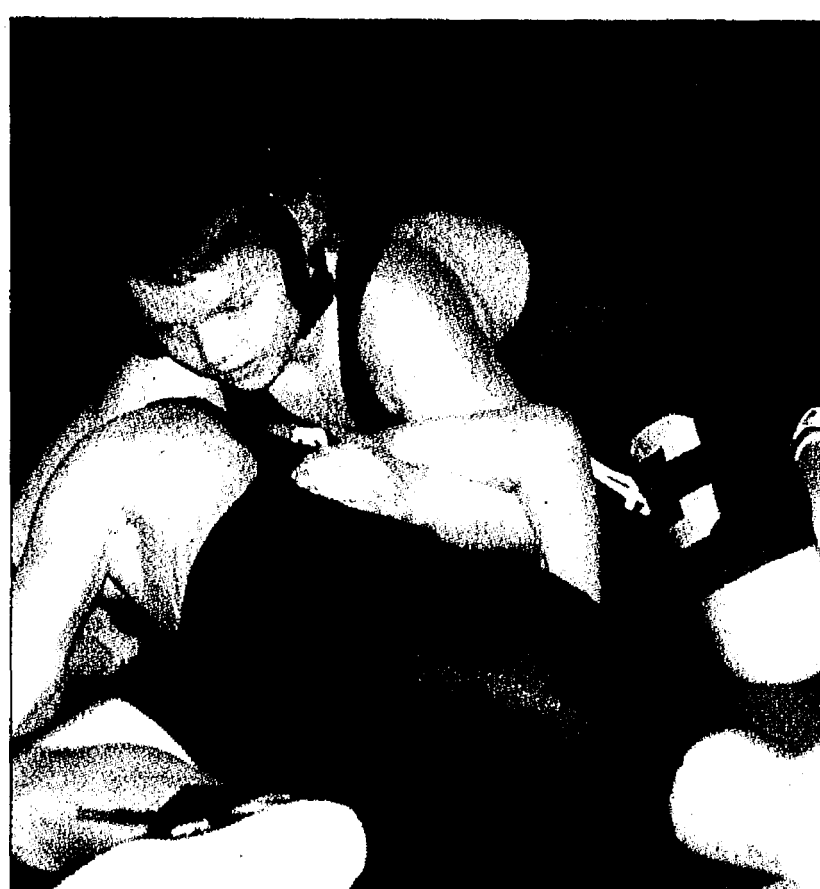

Photo courtesy of Kim Dosey

Chelsea's Zach Bennett placed first at 87 pounds in the Midget Division at last Saturday's youth wrestling meet in Stockbridge.

## Wrestling

# Chelsea grapplers pin foes at meet

By Don Richter  
Sports Editor

The Chelsea Wrestling Club participated in a U.S.A. freestyle tournament in Stockbridge last Saturday.

In the Peewee Division, Shane Nold placed first in the 46-pound weight class, while Nolan Bergman was second at 37 pounds and Zachary Dosey third at 49 pounds for Chelsea.

In the Bantam Division, Liam Cooper was second in the 75-pound weight class, while Nate Bergman was third at 55 pounds, Russell Timmerman third at 60 pounds and Joshua Dosey third at 70 pounds. Also wrestling well for Chelsea was Mason Trinkle in the 60-pound class.

In the Midget Division, Matthew Kimball finished first in the 80-pound weight class, while Zach Bennett placed first at 87 pounds and Morgan Waggoner first at 103 pounds. Also

wrestling well for Chelsea were Jacob Hornick at 80 pounds and Mikal Melson at 80 pounds.

In the Novice Division, Scott Moore placed second in the 100-pound weight class, while Ty Nelson was second at 112 pounds. Mason Bailey second at 120 pounds, Kolton Savery second at 140 pounds, Joe Slusser third at 120 pounds and Michael Radu fourth at 120 pounds. Also wrestling well for the local club was Ben Whitesall at 112 pounds.

In the Schoolboy Division, Anthony Radu and Trevor Nold both wrestled strong in the 98-pound weight class for Chelsea.

In the Cadet Division, Andrew Nold placed first in the 125-pound weight class, while Dave Slusser was third at heavyweight for Chelsea.

Sports Editor Don Richter can be reached at 475-1371 or at [drichter@heritage.com](mailto:drichter@heritage.com).

## Swimming and Diving

# Chelsea tankers finish 10th overall

By Don Richter  
Sports Editor

The Chelsea Aquatic Club finished 10th overall at the winter championship meet March 15 through 16.

In the boys' eight-years-old and younger division, the 100 medley relay foursome of Tobin Moore, Zach Lee, Isaac Smedshammer and Wesley Wickens placed sixth in 1:36.27.

In the 100 freestyle, Lee finished eighth in 1:33.33, while Wickens was 16th in 1:56.16. Smedshammer was eighth in the 25 freestyle in 17.94, while Wickens was 13th in 18.69.

Smedshammer ended up seventh in the 25 butterfly in 23.88, while Moore was 12th in 30.44. Lee was fourth in the 50 freestyle in 41.61, while Wickens was 15th in 49.13. Smedshammer was fifth in the 25 breaststroke in 23.46, while Lee was 13th in 24.28.

In the girls' eight-years-old and younger division, the Chelsea quartet of Jenna Bach, Molly Olk, Anna Vanneste and Ellie Doman placed fourth in the 100 medley relay with a time of 1:27.57.

In the 100 individual medley, Vanneste was 15th in 1:54.08. Vanneste finished sixth in the 25 butterfly in 21.73. In the 50 freestyle,

Bach was 11th in 43.40, while Molly Olk was 13th in 43.91 and Taylor Brodbeck 16th in 44.48.

In the 25 backstroke, Bach ended up 10th in 23.16, while Doman was 13th in 23.43. Molly Olk finished 11th in the 25 breaststroke in 25.36, while Bach was 13th in 26.28.

In the 100 freestyle relay, Alexa Moore, Quinn Dammeyer, Olivia Olk and Brodbeck placed 12th in 1:30.65, while Delaney Krause, Julia Zocharski, Annie Nichol and Carlie Hodel ended up 20th in 2:16.15.

In the boys' 9- through 10-year-old division, Lee Argir placed ninth in the 200 freestyle in 3:08.90, while Tony Nichol was 14th in 3:46.37 for Chelsea. In the 50 freestyle, Ben Valek was fourth in 31.98, while Max Lohnemo was ninth in 34.09.

Valek touched third in the 100 freestyle in 1:15.66, while Lohnemo was 14th in 1:23.53. In the 50 breaststroke, Valek was third in 45.09, while Drew Deppner was 14th in 51.72.

Matt McDaniels, Ben Kaemming, Tony Nichol and Argir placed 12th in the 200 freestyle in 3:07.43.

In the girls' 9- through 10-

See TANKERS—Page 2-C

See SPEED—Page 2-C



## TANKERS

Continued from Page 1-C

year-old division, the group of Claire Young, Karana Wickens, Maegen Hopkins and Josie Ewald finished 12th in the 200 medley relay with a clocking of 2:58.12.

Hopkins was ninth in the 100 individual medley in 1:25.07. Ewald ended up 11th in the 50 freestyle in 34.97. Ewald was eighth in the 50 butterfly in 39.61. Young ended up 13th in the 50 backstroke in 43.23, while Hopkins was fifth in the 50 breaststroke in 44.97.

Rachel Valek, Natasha McElrath, Alyssa Gray and Katie Lee placed 20th in the 200 freestyle relay in 3:06.66, while Lauren Olk, Meagan O'Hara, Fallon Mosier and Hannah Moore finished 21st in 3:06.80.

In the boys' 11- through 12-year-old division, the group of Nick Deppner, Blake Ortbring, Eric Spero and Will Wickens placed sixth in 2:15.17, while Dalton Spero, Sean Rohlman, Joey Ingali and Ben Thoms finished ninth in 2:31.25.

In the 200 freestyle, Thoms was 15th in 2:59.99. Deppner was 12th in the 100 individual medley in 1:21.19, while Ortbring was 16th in 1:29.66. Deppner

ended up ninth in the 50 freestyle in 30.30, while Spero was 16th in 33.60.

Ortbring was 16th in the 50 butterfly in 41.39. Wickens was 13th in the 100 freestyle in 1:16.26, while Spero was 14th in 1:18.32. Deppner placed ninth in the 50 backstroke in 36.91, while Wickens was 11th in 39.48.

In the girls' 11- through 12-year-old division, the combo of Alexandra Duncan, Lindsey Hopkins, Katie Olsen and Mare Almhiemid finished 14th in the 200 medley relay in 2:36.69.

In the 100 individual medley, Hopkins was 11th in 1:18.08. Hopkins was 15th in the 50 freestyle in 30.61. Hopkins also was 12th in the 50 butterfly in 35.18.

In the boys' 13- through 14-year-old division, Blayde Ray placed 11th in the 200 individual medley in 2:56.76 for Chelsea. Ray was 14th in the 50 freestyle in 28.93.

Ray ended up 14th in the 100 freestyle in 1:06.20. Graham Rutherford was 15th in the 100 breaststroke in 1:27.95.

In the girls' 13- through 14-year division, Hannah Olsen placed ninth in the 200 freestyle in 2:23.85, while Claire Hanna Newbound was 16th in 2:29.36. Newbound was 13th in the 200 individual med-

ley in 2:51.08.

Olsen was sixth in the 50 freestyle in 28.19. Newbound placed seventh in the 100 breaststroke in 1:25.49.

In the girls' 15- through 18-year-old division, Amanda Johnson finished ninth in the 200 freestyle in 2:25.85. Grace Benton touched 10th in the 200 individual medley in 2:52.82.

Johnson was 11th in 50 freestyle in 30.07. Johnson finished ninth in the 100 freestyle in 1:06.36, while Benton was 15th in 1:10.48. Benton was seventh in the 100 backstroke in 1:15.53. In the 50 freestyle, Casey Hirth was 16th in 28.85 for Chelsea.

In the boys' 15- through 18-year-old division, Andrew Wickens placed ninth in the 200 individual medley in 2:32.62, while Ross Argir was 10th in 2:37.06 and Philip Arbogast-Wilson 13th in 2:43.88.

Wickens was fourth in the 100 butterfly in 1:09.51. Argir finished 10th in the 100 freestyle in 59.75, while Wickens was 16th in 1:00.76. Arbogast-Wilson was 10th in 1:19.60. Argir was 11th in the 100 breaststroke in 1:21.95, while Hirth was 14th in 1:33.89.

Sports Editor Don Richter can be reached at 475-1371 or at [drichter@heritage.com](mailto:drichter@heritage.com).

## SPEED

Continued from Page 1-C

and our outfield, we should be pretty good," he said.

With quickness throughout the line-up, Chelsea will pose quite a few problems

for opposing defenses.

"If we put the ball in play, with our type of speed we'll be tough," he said. "We don't have a lot of guys who'll hit it over the fence like in years past, but our team speed is very good."

Welton said Chelsea's

goals are to win the SEC White Division for the ninth straight year.

"We also want to be better at the end of the season," he said.

Sports Editor Don Richter can be reached at 475-1371 or at [drichter@heritage.com](mailto:drichter@heritage.com).

## Skiing

# Koseck 16th in nation

Chelsea's Kyle Koseck placed 16th overall in the United States Ski and Snowboard Association Rocky and Central J4 Junior Olympics competition in Winter Park, Colorado March 18 through 22. The J4 Junior Olympics is for athletes 11- through 13-years-old.

The top-notch event featured 160 of the fastest youth skiers in the nation.

A seventh-grader at

Chelsea's Beach Middle School, Koseck placed 10th in the men's super G race with a time of 1:02.67.

In the giant slalom race, Koseck crossed the line in

1:05.02 for 31st place.

Koseck, who's a member of Win Alpine Racing, finished 14th in the men's slalom race with a time of 40.91.

## HOCKEY STANDINGS

| Spring Standings            | W-L-T |
|-----------------------------|-------|
| M.W. Morehouse Co           | 1-0   |
| Elastizell                  | 1-0   |
| Surovell Financial          | 1-0   |
| L.F. Marr, Inc.             | 1-0   |
| Korzon Landscapes           | 0-0-1 |
| Cliff Keen Athletic         | 0-0-1 |
| Victory Lane                | 0-1   |
| The Common Grill            | 0-1   |
| Tidy Enterprises            | 0-1   |
| Williams Party Store        | 0-1   |
| <b>Results -</b>            |       |
| Morehouse 3, Vic. Lane 2    |       |
| Elastizell 5, Comm. Grill 2 |       |
| Korzon 3, Cliff Keen 3      |       |
| L.F. Marr 1, Williams 0     |       |
| Surovell 4, Tidy 1          |       |

## Softball rescheduled

Chelsea's softball game against visiting Detroit Cass Tech Saturday has been rescheduled for 2 p.m.

The contest against the Detroit Public School League power was originally scheduled for 11 a.m.

**Inflation protection. Safety. Bragging rights.**

You've just discovered the Series 1 Bond. It's guaranteed to stay ahead of inflation for 30 years, and you can get this protection with as little as \$40. Now that's a discovery worth bragging about. Check it out at [www.savingsbonds.gov](http://www.savingsbonds.gov).



**OWNED BY**  
**Dave's**  
**ADRIAN**

**DODGE CHRYSLER Jeep**

**INTRODUCES**

**FIRST TIME BUYER PROGRAM**

**Low Payments**  
**Low Down Payments**

**CALL TODAY FOR APPROVAL**  
**517-456-8120**

**Dave's** **12** **at** **52**

**2703 MICHIGAN AVE., CLINTON, MICH**

## Beach Tankers



Chelsea's Beach Middle School swimmers Hanna Newbound (left), Talia Dyerly, Jillian Dixon and Emily Phillips placed 15th in the 400 freestyle relay with a time of 4:28.29 at the Michigan Interscholastic Swim Coaches Association meet last February.

SUSPECT ABUSE?

**ChildhelpUSA**  
TRUST YOUR INSTINCTS  
1-800-4-A-CHILD

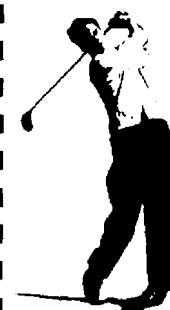

**Waterloo Golf Course**

**April Golf Special!**

**7 Days a week • 2 or 4 people**

**Green Fee, Cart, 18 holes \$20.00**

-Must Present Coupon for Special-

[www.waterloogolfcourse.com](http://www.waterloogolfcourse.com)

**517-522-8527**

I-94 exit 150, north on Mt Hope Rd. 3 miles right on Trist Rd.  
11180 Trist Rd. • Grass Lake, MI

**Get what you want, right now.**

**COMTRONICS**  
THE COMMUNICATIONS-SECURITY COMPANY

Nextel direct connect

**Come by today!**  
**1414 S. Main St.,**  
**Call Now - 734-475-8455**

Coverage not available everywhere. Available features & services will vary by phone/network. Nextel National Network reaches over 274 million people. Offers not avail. in all markets/retail locations. Add'l terms & restrictions apply. Subject to credit approval, \$36 activation & \$200 early termination fee per line. Deposit may be req'd. Add'l terms & restrictions apply. See store or Sprint.com for details. Offer ends 4/19/08 or while supplies last. Instant Savings: Activation at time of purchase required. Mail-in Rebate: Requires purchase by 4/19/08 & activation by 5/2/08. Rebate amount can't exceed purchase price. Taxes excl. Line must be active 30 consecutive days. Allow 10 to 14 weeks for rebate. ©2008 Sprint. Sprint, the logo, and NEXTEL are the trademarks of Sprint. MOTOROLA & the Stylized M Logo are registered in the U.S. Patent & Trademark Office.

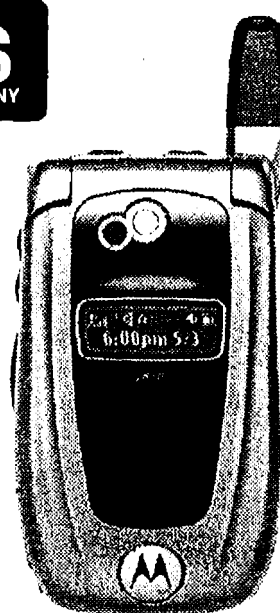

**i850**  
by Motorola®  
**\$49.99**  
With 2-yr agreement

- ◆ Built-in Camera
- ◆ Large Color Display
- ◆ Web, email capable
- ◆ Speakerphone

**Sprint** ahead

## The Kidney Cancer Study

Each year 12,000 people die from kidney cancer.

Researchers want to learn how to prevent this disease. They are calling people to join a study on kidney cancer.

If your phone rings, answer the call - to fight kidney cancer.

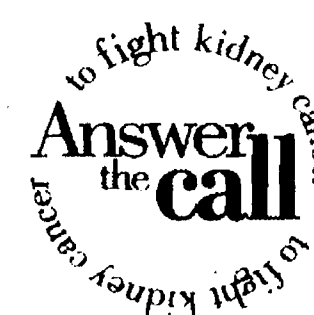

Protocols: 2001-0496  
(University of Illinois at Chicago), 09-39-01 (M02)-FB  
(Wayne State University)  
DHHS/NIH/NCI  
Protocol No. 02-C-N051

PUBLISHED AS A PUBLIC SERVICE BY THIS PAPER/MAGAZINE

**Talent + Technology**

**They say a moving target is hard to hit. Especially one moving at 6 km/s.**

Protecting our nation against the threat of missile attack is just one of the many vital missions performed by Raytheon. Solutions require a combination of brilliant technology and legendary reliability. The people who develop such solutions share similar traits of brilliance and commitment. So we reward them with an array of benefits and lifestyle choices that are hard to beat, from educational assistance to flex schedules.

If you're looking for a better place for your career, consider an opportunity in Tucson, Ariz. Opportunities may also exist at worksites in New Mexico, Kentucky, Alabama and California.

- Engineering
- Signal/Image Processing
- Algorithm Design
- Guidance, Navigation and Control
- Modeling and Simulation
- Information Technology
- Embedded Software
- Quality Mission Assurance
- Earned Value Management
- Mechanical Design
- Energetics/propulsion
- Mechanical Analysis and Test
- Materials and Processes
- Metrology

[www.rayjobs.com/tucson](http://www.rayjobs.com/tucson)

**Raytheon**

Customer Success Is Our Mission

© 2008 Raytheon Company. All rights reserved. "Customer Success Is Our Mission" is a registered trademark of Raytheon Company. Raytheon is an equal opportunity, affirmative action employer and welcomes a wide diversity of applicants. U.S. citizenship and security clearance may be required for these positions.



# OUTDOORS

www.Heritage.com

The Chelsea Standard

THE DEXTER LEADER

April 10, 2008

## Who?

### Raptor rehabilitation is a stimulating experience

By James Orr  
Guest Writer

I went inside the owl cage to give my recuperating barred owl his chicken thigh dinner and he startled me by suddenly flying from one side of the cage to the other right over my shoulder.

The cage was actually a 6-foot by 10-foot kennel about 10 feet tall, so a large owl with a three-foot wing span, sharp talons and a flesh tearing beak flying over your shoulder is what I call highly stimulating.

This was the first time he had flown since I had rescued him from the highway several weeks earlier.

I found him on a dark rainy night sitting on the center stripe of a highway.

He was in shock and had a large wound on his wing where he had apparently been hit by a car.

He was in a daze, seemingly unaware of the vehicles barely missing him at 50 mph.

I did not have my animal rescue tools with me and the thought of picking up a wild raptor capable of removing a finger was cause for hesitation.

I removed my coat and used it to capture him, figuring I'd rather be cold than risk losing a digit.

Once I had him loaded in

the backseat it was hard to concentrate on the dark winding mountain road trying not to think about what could happen if a kidnapped owl got out of my coat and decided to fly inside my vehicle.

Since I was no longer wearing a coat I was particularly vulnerable to his 2-inch talons, which I knew were capable of exerting hundreds of pounds of pressure per square inch.

Every time I heard a rustle from the back seat I envisioned him attacking my ears with his powerful beak.

This is a good point to mention you can go to jail or be fined if caught in the possession of an owl or migratory bird.

Federal laws protect them and even helping one requires a licensed bird rehabilitator. Rather than use an assumed name and secret hideaway to help my feathered friend I reported the rescue and got the required authorization and supervision to proceed.

I made it home without incident and treated his wounds keeping his head covered as I administered injections, carefully avoiding the talons that kept grasping at his unseen benefactor.

He had no visible broken bones but was pretty much

### Our new outdoors writer

James Orr will begin writing columns periodically for Heritage Newspapers. Orr is an accomplished writer with over 200 hundred published "Words for Wildlife" newspaper columns that run in 15 states, several nationwide magazine articles, one book, four feature films and two television pilots to his credit.

His films have been spotlighted on the Tonight Show, The Academy Awards and at the Cannes Film Festival.

In addition to writing he has also produced and directed such talents as John Travolta, Shelley Winters, Pat Paulsen, Robert Guillaume, Drew Barrymore, and Shelley Duval.

Orr has a Masters of Humanities degree in Motion Picture production earned on a scholarship from The University of Houston and Rice University.

He served on the Board of directors of the Houston Motion Picture Council and was CEO of Panda Productions Inc., managing a three-acre movie studio across the street from the Johnson Space Center.

His Board of Directors included Shelley Duval, Peter Masterson, Mary Stewart Masterson and Henry Seggerman, Vice President of Paramount Pictures.

Orr also holds a Bachelor of Science degree in education from Bowling Green State University.

Orr has been licensed by both State and Federal agencies in connection with the rescue, transportation, rehabilitation and release of injured and orphaned wildlife.

comatose. Swelling around the brain can cause everything from temporary blindness to shock and disorientation. Steroids given the first few days are very effective in reducing swelling and can have miraculous results restoring functions.

I was instructed to force-feed him the first few days until he came out of his stupor.

Force-feeding an owl is



also highly stimulating.

You grasp his upper beak with your fingers and lift, tilting his head back until he opens his mouth.

Next you maneuver a piece of raw chicken about the size of a finger into his mouth pulling out your finger before reflex action causes him to snap shut his razor sharp beak.

See RAPTOR — Page 4-C

From the DNR

## Michigan's Stream Team: Partners in Stream Restoration

Even though it was only late October, the water in the East Branch of the Pine River near Tustin was so cold it took Cyndi Rachol's breath away as she picked up rocks from the stream bottom and carefully measured each one, even the tiny grains of sand.

Standing at her side, Kristine Boley-Morse tried to keep her fingers warm enough to record each measurement in a notebook.

For Rachol, a hydrologist with the U.S. Geological Survey, and Boley-Morse, watershed coordinator for the Calhoun Conservation District and Michigan State University graduate student, it was just another day's work for these two members of Michigan's Stream Team.

Michigan has more than 36,000 miles of rivers and streams and many different organizations who contribute to the management, protection and conservation of these waters.

About six years ago, members from several federal, state and local agencies who were involved in stream restoration got together to share their knowledge and experience. From that meeting, Michigan's Stream Team was formed.

"The Stream Team began

when staff from several agencies working on stream restoration got together to develop common ways of collecting stream measurements and to share collected data," said Ralph Reznick, senior engineer for the Department of Environmental Quality's Nonpoint Source Program. "We realized that each agency didn't have to resample the same river or stream to meet their specific needs."

The Michigan Department of Natural Resources has been involved since the Stream Team's inception in 2002, and the group has grown to include 12 organizations.

The primary goal of the Stream Team is to share resources and develop common methods for collecting information related to the physical characteristics of the stream channel.

The data is the basis for the development of regional hydraulic geometry reference curves — a fancy name for a tool that allows biologists to predict characteristics of streams based on the size of their watershed or drainage area.

"By using the regional curves on streams for which we have little or no information, we hope, to save time and allow for better

See DNR — Page 4-C

**THE ReUse CENTER**  
www.reycleannarbor.org

**20,000 SQ. FT. OF BARGAINS EVERYDAY!**

Furniture, building materials, appliances, kitchen cabinets, sporting goods, sinks, lighting, wood

**Pick Up Available!**  
**Donations are Tax Deductible!**

**recycle ann arbor** 2420 S. Industrial, Ann Arbor, MI  
**734.222.7880** **NEW SUNDAY HOURS!**  
Hours: Mon-Sat 9-5, Sun 10-2  
Donations accepted until one hour before close

**Heritage hn Newspapers**

**this joint is jumpin'**

The new local **marketplace** section features great offers from merchants right in your own backyard and across our region. Next time you visit our website, click on the **marketplace** link to start shopping a variety of ways, including:

- ♦ Search for great deals by category or by key word
- ♦ Search by name for your favorite stores and businesses
- ♦ Expand your search to see deals from around the entire region
- ♦ Browse special themed newspaper sections and associated advertisers

hop onto  
**Heritage.com**  
and click on

**marketplace**



## Shake, Rattle & Roll

Chelsea High's Company C hosts fund-raiser at Big Boy in Scio Twp.

The Chelsea High School show choir, Company C, will be serving and entertaining the patrons at the new Scio Township Big Boy at 497 N. Zeeb Road (just north of I-94) from 5 to 8 p.m. on Tuesday, April 22.

Diners will enjoy excellent food and a "Doo Wop" atmosphere as they are taken back in time to a 1950's diner, complete with 50's decor, singing waiters, toe-tapping music and the opportunity to participate in both auctions and raffles - all while helping to raise funds for the Company C program.

The Scio Township Big Boy is donating all tips to Company C, as well as a percentage of sales for the evening.

The singers will rock the restaurant with special table-side performances to seven big song and

dance favorites including "Shake, Rattle, and Roll," "Whole Lotta Shakin' Goin' On," "Willie and the Hand Jive," "Peppermint Twist," "Tutti Frutti," "C'mon Everybody" and "Jailhouse Rock."

The event will give diners a "taste" of what's in store for the group's biggest show of the year, "Cabaret" on May 9-10 at Chelsea High School. This will be a full scale theatrical show entitled, "Shake, Rattle and Roll," a fast-paced romp through the 1950's - reliving the early years of rock and roll, complete with young love, broken hearts and malt shop dreams.

Stop in to the Scio Township Big Boy and enjoy this lively dinner celebration as these students share their love and enthusiasm for entertaining in this unique setting.

## Go back to the 50's at Big Boy!

Chelsea High School's Company C Show choir will sing and dance at your tableside as your celebrity servers.

- \* Great food
- \* 1950's diner atmosphere
- \* Singing and dancing wait staff
- \* Fundraiser for CHS Company C



Tuesday, April 22nd

5:00pm - 8:00pm

At the New Scio Church Big Boy  
497 N. Zeeb Road

Jillian Heinrich, Cameron Girard (inset) and the rest of Company C will perform April 22 at the Scio Big Boy.

## DNR

Continued from Page 3-C

restoration project design," Reznick said.

Staff from the DNR Fisheries Division will use the regional curves for projects such as dam removal or stream restoration.

According to Chris Freiburger, who coordinates the state's role with the federal government in the regulation of hydroelectric dams and the licensing of hydropower plants in Michigan, completion of the curves will aid efforts underway as well as new projects.

"We currently help fisheries managers throughout the state by reviewing projects involving dams, fish passage and stream channel improvement," he said. "The regional curves will provide another resource to help us provide better advice and guidance."

Although all members of the Stream Team pitch in to help, the primary responsibility of data collection for the regional curves falls upon Cyndi Rachol and Kristine Boley-Morse.

Much of the financial assistance for the regional curves is provided by members of the Stream Team, including the Department

of Environmental Quality, Department of Transportation, U.S. Army Corps of Engineers, U.S. Geological Survey, and U.S. Fish and Wildlife Service.

Thus far, 31 different rivers and streams throughout Michigan have been surveyed for the regional curves, and the goal is to collect data from a total of 50 streams. The selected streams must meet specific criteria including being wadeable and having unaltered channels with existing flow-gauging records.

For information, visit the Stream Team's Web site at [www.michigan.gov/streamteam](http://www.michigan.gov/streamteam)

## RAPTOR

Continued from Page 3-C

Since both top and bottom bill are pointed to facilitate tearing flesh there is not a lot of room for error.

By the third day he regained enough of his senses to take food out of my hand voluntarily. This is not to say he was tame.

An animal in shock can appear quite calm giving the illusion he is tame but this can change at any second.

After three weeks he had recovered from the concussion and all I had to do was leave a couple chicken thighs in the cage each night.

He would eat everything to the bare bone.

The first attempt to release him was unsuccessful. He was only able to fly a few yards to the ground, so I returned him to the kennel to recuperate further and build up strength in his injured wing.

In rehabilitation class they instruct you that the animals will tell you when they are ready to go.

Seeing him fly around his cage buzzing my ears after staying immobile for almost four weeks was a pretty clear message: Mr. Owl was ready to leave.

The trick was to capture a now fully healthy owl without getting either of us hurt. It would be terrible to injure him if he panicked in the confines of the cage.

This time I was protected with Kevlar gloves and heavy leather arm guards. As I entered the kennel and closed the door behind me I started thinking about ear snacks again.

I covered his head with a towel, which caused him to remain fairly still and I was able to pick him up pinning his wings from behind to avoid talons and beak, either of which could cause significant injury.

Owls can hiss, snap their beak and make a very loud clicking sound when threatened which I can say from personal experience is most intimidating.

As if the sound effects were not enough they can turn their heads 180 degrees, which causes additional problems because you can-

not tell the front from back with a towel over their head, and when you take the towel off they can turn their head around behind them and snap at your hands.

It takes a lot of confidence in your training to not panic when they pull this exorcist routine on you.

I successfully carried my patient out of the cage and uncovered him. He hopped from my gloved hand to my leather-sleeved arm. He calmly looked me over one last time making direct eye contact as if to say "What now?"

I began to fear he was sizing up my ears again.

Looking into his magnificent eyes I was reminded owls have incredible night vision. A person with comparable sight could read a newspaper by candlelight from the opposite end of a football stadium.

He flew to the ground and I began to wonder if this would be a repeat of the last release attempt.

He sat there for a few minutes watching me and then flew away into the late afternoon sky. Owls fly silently, no wing flutter like other birds due to very soft downy feathers.

It is an eerie sight to see such a large bird fly silently. I felt really fulfilled and as I walked into the house and I felt my ears noticeably relax.

### How you can help

The Witter Wildlife Refuge rescues and rehabilitates injured and orphaned wildlife. It is funded entirely by donations, which are greatly appreciated and should be made out to Witter Wildlife Refuge at P.O. Box 1118, Huntsville, AR 72740. Visit our website at: [witter-wildliferefuge.com](http://witter-wildliferefuge.com)

**Sudoku**  
© Puzzles by Pappocom

Tips & Computer Program available at [www.sudoku.com](http://www.sudoku.com)

|   |   |   |   |   |   |   |
|---|---|---|---|---|---|---|
| 5 |   |   | 4 |   | 9 | 8 |
|   |   | 3 |   | 2 |   |   |
|   |   | 1 | 8 | 5 | 7 |   |
|   |   |   |   | 6 | 4 | 2 |
|   | 1 | 9 | 6 | 8 |   |   |
| 6 | 8 | 3 |   |   |   |   |
| 2 | 9 | 4 | 7 |   |   |   |
|   | 4 |   | 3 |   |   |   |
| 7 | 3 | 2 |   |   | 5 |   |

EASY # 65

Fill in the grid so that every row, every column, and every 3x3 box contains the digits 1 through 9.

|   |   |   |   |   |   |
|---|---|---|---|---|---|
| 6 |   |   |   |   | 7 |
| 3 |   | 6 | 8 | 7 | 1 |
|   | 7 | 5 | 2 | 6 |   |
|   | 8 |   |   |   | 9 |
|   | 3 |   | 2 | 6 |   |
|   |   |   |   |   | 7 |
|   | 4 | 7 | 8 | 3 |   |
| 2 |   | 3 | 4 | 9 | 5 |
| 7 |   |   |   |   | 9 |

MEDIUM # 65

Solutions published in this newspaper, or check "JRC Publications" on the Solutions page of [www.sudoku.com](http://www.sudoku.com)

## Around Town

### Portrait for charity

Betsys Photography in Dexter is offering a unique way to donate to local charities.

If you've been meaning to have a family portrait taken, now is the perfect time. Betsys will waive the normal session fee for a donation of \$75 during the month of April.

The donation will be given to one of three designated non-profit organizations: Arbor Hospice, Hearts of Hope and the American Cancer Society.

"We have selected three non-profit organizations as our 'designated charities,' including two of which are local," said Betsy Finn, certified professional photographer and photographic artist.

"We welcome folks to contribute to a good cause and

have a wonderful family portrait created, all at the same time."

For more information or to schedule a portrait, call 1-734-418-2089 or log onto [www.betsysphotography.com](http://www.betsysphotography.com).

### 'Around Town with Linda'

"Around Town with Linda" will feature Viktor Rozsa, a sophomore at Chelsea High School, beginning today.

"Around Town with Linda" features interviews conducted by the local host Linda Meloche.

The show airs daily on Channel 18 at 7:30 a.m., noon, 7:30 p.m. and 10:30 p.m.

A new interview begins every Thursday evening and runs for a week. The guests all live or work in Chelsea, and everyone connected with the show is a volunteer.

## Sunday Brunch

by Chelsea Hospital Catering

Join us

Sunday,

April 13, 2008

10:30 a.m. to 1:30 p.m.

Main Dining Room,  
Chelsea Community Hospital

Complete with wait staff,  
white linens, and fresh flowers!

Mark your calendar for the  
upcoming Sunday Brunches...

- May 18, 2008
- June/July/August - No Brunch
- September 7, 2008

### Chef Ben's Sunday Brunch Menu Highlights

French Onion Soup  
Herb Encrusted Pork Loin  
Lime Broiled Catfish  
Grilled Tarragon Chicken  
Rice Pilaf  
Mashed Redskin Potatoes  
Fresh Green Beans  
Scrambled Eggs  
Biscuits & Gravy/Bacon/Sausage  
French Toast Sticks/Waffles/Pancakes/  
Fruit Topping/Whip Topping  
Assorted Muffins  
Cut Fresh Fruit  
Assorted Salads  
Assorted Gourmet Desserts  
And much, much more...

\$12.95 per person,  
no reservations necessary.



Chelsea Hospital Catering is available for your family or business events.

Call (734) 475-4026 for information.

# what makes SALINE great

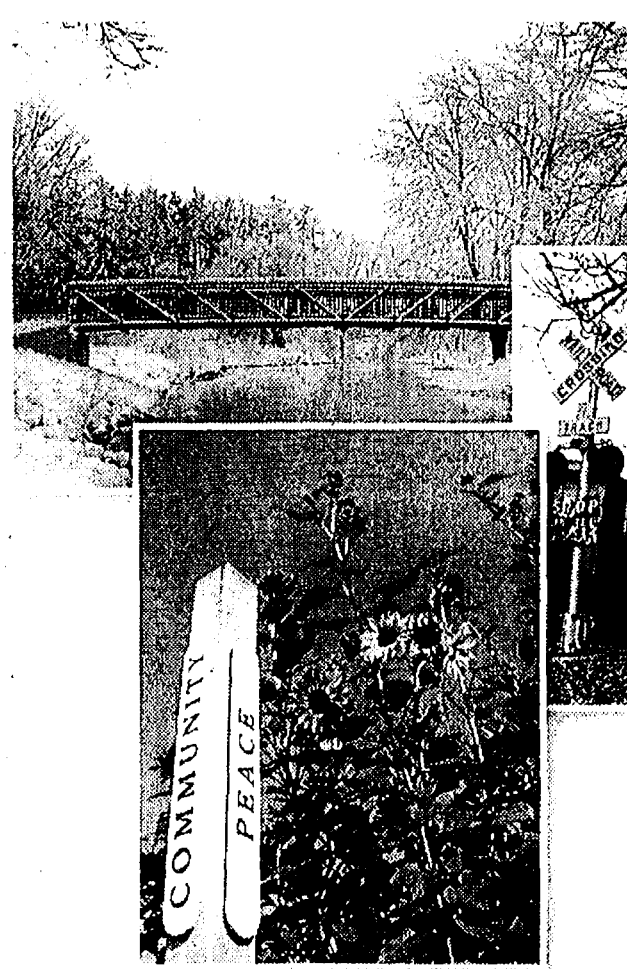

For the second time in three years, Saline has ranked among CNN/Money's top 100 best places to live in the country. In 2007, the community ranked No. 59. Two years ago, when CNN/Money Magazine debuted the list, Saline was ranked No. 43. Saline now holds the distinction of being the only Michigan city to make the list twice. We will solicit ideas from the community's own residents for "What Makes Saline Great?" This special section is your chance to show your support of the Saline community!

Publishes: Thursday  
April 24, 2008

Deadline: Wednesday  
April 16, 2008  
BY 5:00PM

To Advertise in this Special Section Tab,  
please contact your advertising sales representative  
by calling 734.429.7380

## Heritage Newspapers - West

The Belleville View, The Chelsea Standard, The Dexter Leader,  
The Saline Reporter, The Milan News-Leader,  
The Manchester Enterprise, Ypsilanti Courier

To subscribe, please call.

877.837.1118

[www.Heritage.com](http://www.Heritage.com)

106 W. Michigan Avenue  
Saline, MI 48176

(fax) 734.429.3621  
734.429.7380



## Around Town

### Farm Bureau town halls

The Washtenaw County Farm Bureau County Issues Committee invites the public to a town hall meeting with Richard Steffens of the Washtenaw County Equalization Department.

Steffens will speak about tax-assessing issues of interest, and questions will be welcomed.

The meeting will take place at 7 p.m. Monday at the Freedom Township Hall, 11508 E. Pleasant Lake Road. If you have any questions, contact County Issues Committee Chairman Luther Schaible at 734-428-9120.

Washtenaw County Farm

Bureau also will host an "Ask Your Legislator" session with state Sens. Liz Brater and Randy Richardville and state Reps. Pam Byrnes, Alma Smith, Rebekah Warren and Kathy Angerer.

Items of interest to agriculture, including agricultural water usage, will likely be discussed. The legislators will also welcome questions from the floor.

This meeting will take place at 7 p.m. April 29 at the Lodi Township Hall, 3755 Pleasant Lake Road.

If you have any questions please contact Ken Siler, Public Policy Committee Chair, 734-428-7876 or kesiler@aol.com.

### Water quality tests

Free water quality risk assessments and nitrate screenings are offered to residents of Washtenaw, Monroe, and Lenawee counties through the Michigan Groundwater Stewardship Program.

The U.S. Environmental Protection Agency recommends that drinking water from wells should be tested once a year for nitrates, nitrites and bacteria.

Nitrates and phosphates from fertilizers, fuels from storage tanks, septic waste, and pesticide chemicals all can contaminate groundwater.

The Washtenaw County

Conservation District offers water quality assessments through the Michigan Department of Agriculture's groundwater stewardship program, a statewide program that helps residents learn how they can protect water resources.

The assessment will show you how to properly use and store pesticides and fertilizers, maintain your septic system, care for your water well and much more.

For a free water quality risk assessment and nitrate screening, contact the Washtenaw County Conservation District at (734) 761-6721, ext. 101.

### Sons of local celebrity take center stage

By Edward Freundl  
Staff Writer

Benjamin and Luke Daniels of Chelsea are following in their father's famous footsteps and into the footlights in separate productions.

Oldest son Ben was recently featured at the Michigan Theater in Ann Arbor in a 12-minute independent film titled "Fingers," in which he played guitar and sang a song he composed, according to a member of the Daniels family.

Following the screening of the film he came onstage and performed the song for the audience.

Middle son Luke has a role in the Michigan State University production of "Babes in Arms," a classic Richard Rodgers and Lorenz Hart musical with an updated libretto by Joe DiPietro.

The musical begins its run at 7:30 p.m. today at the Pasant Theater at MSU's Wharton Center for the Performing Arts.

Performances continue through Sunday and again April 17 to 20. Tickets are \$18 for adults or \$13 for students and available online at whartoncenter.com or by phone at 1-800-WHARTON.

## Chelsea Gallery to feature 'New Works'

The Chelsea Gallery is hosting an opening reception featuring Martha Ceccio's "New Works," Saturday, May 3, 6 to 9 p.m.

New encaustic works and oil paintings by Martha Ceccio will be exhibited May 3 through June 24. Ceccio's landscapes frequently depict scenes that are dreamlike remembrances of past times and places. Her encaustic paintings combine digital photography with beeswax and resin, producing quietly reflective images of nature.

Ceccio has been a Resident Artist at Voyageurs National Park in Northern Minnesota, and at the Red Cinder Creativity Center on the Big Island of Hawaii. Exhibiting nationally, she has placed numerous works in public and private collections including the University of Michigan Museum of Art, the J.P. Morgan Chase Bank and the Department of the Interior National Park Service.

The Chelsea Gallery is located at 115 S. Main Street, Chelsea. For more information, call 1-734 475 1008.



## For those about to rock, we salute you!

By Sean Dalton  
Staff Writers

Tonight Dexter's teen bands will battle it out yet again at the Copeland cafeteria on Dexter-Ann Arbor Road.

The "battles" are put on three times per year by Deborah Marsh and her Student Produced Artistic Collaborative Events or SPACE program at Dexter Community Schools. The events are typically held at the Copeland Building's cafeteria.

This time around will see the return of Untitled and Vintage, previous winners from last February and October respectively.

Untitled consists of lead singer Graham Low, Ian Boyd and Sean Pollard on guitar and Jeremy Horner on drums.

The girls of Vintage include Lauren Wright, Chelsea Low and Georgia Myers. Graham is also a member of this more up-tempo, melodic band.

A lot of new faces will be

showing up at this latest battle, including solo acts by Higgs and Lows, Lucas Longoria and Shere Khan.

I Come From Julius is a new band. Jim Kelly is lead guitar, Colin Clegg is lead vocals, Mason Nuttle is rhythm guitar and Derek Fead is on bass, with Tayo Norton on drums.

"We play death metal with screaming, but it's Christian," Kelly said. "Our name is from famous cold war espionage trials. It was used as a code phrase."

The cryptically named I Heart Firepup will also debut with Rob Elder on bass guitar and lead vocals, Anthony Muisano on drums and Carl Schimmel substituting for Billy Elder, who is the band's regular vocalist and lead guitar.

Dan Stephansky's band 7 Ate 9 will also be returning as Crown of Thorns.

Teacher band Progress Report will cap off the night with a performance straight out of the school of rock.

## Vita Remodeling

A division of  
Vita Homes

Additions  
Kitchens & Baths  
Sunrooms  
Basements  
and More!

Licensed & Insured

Call for a free estimate (734) 424-9285

www.vitaremodeling.com

Vita  
Green

Ask us about saving energy and environmentally friendly building options with Vita Green.

**Chelsea Internal Medicine**  
128 Van Buren  
Chelsea, MI 48118  
(Use the North Entrance to  
Chelsea Community Hospital)  
.....  
Phone: 734-475-8677  
Fax: 734-475-8677  
www.CIMMD.com

► **Meet the Providers**  
**Wednesday, April 16, 2008**  
**5:30pm-6:30pm**

Chelsea Internal Medicine recognizes the importance of meeting your provider and asking questions before you need medical attention. Please join us for an informal "meet and greet".

Dr. Li and Kristina Tomasik, MS, APRN will be available to share their philosophies and to answer questions you may have about our practice.

Members of the clerical staff will be on hand to assist with scheduling appointments for you and to respond to any general office policy questions.

If you would like to have a seat reserved, please call 734-475-8677. Walk-ins are also welcome.

Li Li, MD, PhD

Steven Yarows, MD

Kristina Tomasik, MS, APRN

**NEW!**

**Vita Remodeling**  
A division of Vita Homes

Additions  
Kitchens & Baths  
Sunrooms  
Basements  
and More!

Licensed & Insured

Call for a free estimate (734) 424-9285

www.vitaremodeling.com

Introducing our new full scale remodeling service! It's the same exceptional quality our family has offered for three generations back by a seasoned team to optimize your turnaround time.

For work that stands the test of time, trust Vita Remodeling.

Ask us about saving energy and environmentally friendly building options with Vita Green.



## Dexter opens door for bed & breakfast inns

By Sean Dalton  
Staff Writer

After an undisclosed Saline businessperson expressed interest in moving to Dexter to run a bed and breakfast inn, the village has opened its door to that possibility.

Dexter Village does not have accommodations for those seeking overnight lodging in or near the downtown area, and the nearest B & Bs are in Chelsea and Ann Arbor.

Last month, a number of village zoning ordinances were either amended or modified to allow the property usage and placement of signage such a business would require.

In the past, the village has permitted such a business only as a special land use in Village Residential Districts, although the interest in such a business spurred the Village Planning Commission to recommend that the ordinances be altered.

A bed and breakfast inn must have two parking spaces for the owners and one per rented room, according to the revised ordinances.

Signage is also set at 5 square feet with a maximum height of six feet,

according to Article 8 of the village ordinance.

The residential façade and appearance of a building being used for such a business must also be maintained.

Language addressing B & Bs was also added to ordinances dealing with single- and multiple-family residential districts, as well as village commercial and central business districts.

"(This) excludes Westridge (subdivision), Dexter Farms and probably 50 percent of the village," said Allison Bishop, community development director.

That leaves almost half the village available for such a business, for which there is more than ample real estate available, Bishop added.

"You're not going to locate a bed and breakfast within driving distance anyway," she said. "You want people within walking distance."

While the retired Saline woman has since backed off due her desire to run the business on a part-time basis, conflicting with the costs associated with starting and running such an operation in Dexter,

according to Bishop, the village is still interested in filling that niche.

"We're prepared for the next person who comes to us about this," Bishop said. She indicated that the idea of a bed and breakfast would be a good way to bring tourism to the Dexter downtown area, which will be transformed after this summer's gauntlet of construction work of a new bridge, library and other improvements.

The village will also soon be home to the Encore Musical Theater, although that development is just shy of being established contractually.

"I think the community is really interested in having a bed and breakfast, and we have a couple of houses that are just perfect for it," Bishop said.

Two locations sprang to

Bishop's mind: A 1,966-square-foot house at 7889 Ann Arbor-Dexter Road with three bedrooms, two bathrooms, a study and a formal dining room; and a historic house at 7950 Fifth St. that was built in 1899 and has four bedrooms and four baths.

Those two properties seem like givens for the purpose of a B & B, according to Bishop.

"Typically a bed and breakfast is located in a historic house," Bishop said. "We want it near the downtown, where the restaurants and (historic amenities) are."

"If village residents want to have their family visit from out of town, we would like to give them a place to stay in the village, rather than them having to go to Ann Arbor or Chelsea."



This house on Edison and Dover streets is one of a few quaint, historic homes that village officials believe would make a great bed and breakfast inn.

### FAMILY PHYSICIAN NOW ACCEPTING NEW PATIENTS AGES 12 & UP

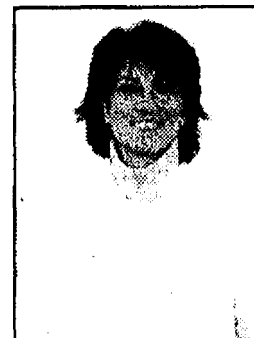

Dr. Page's focus is on preventive medicine and she also provides osteopathic manipulation therapy.

Carla Page  
Doctor of Osteopathic Medicine  
Board Certified in Family Medicine

Call 475-2921 to schedule your appointment



Chelsea Medicine  
and Laser

1620 Commerce Park Dr.  
Suite 100  
Chelsea, MI  
734-475-2921  
www.chelsealaser.com

**sudoku solutions** Tips & Computer Program available at  
© Puzzles by Pappocom [www.sudoku.com](http://www.sudoku.com)

|   |   |   |   |   |   |   |   |   |
|---|---|---|---|---|---|---|---|---|
| 1 | 5 | 6 | 7 | 2 | 4 | 3 | 9 | 8 |
| 8 | 9 | 7 | 3 | 6 | 5 | 2 | 1 | 4 |
| 3 | 4 | 2 | 1 | 9 | 8 | 5 | 6 | 7 |
| 9 | 7 | 5 | 8 | 3 | 1 | 6 | 4 | 2 |
| 4 | 2 | 1 | 9 | 7 | 6 | 8 | 3 | 5 |
| 6 | 8 | 3 | 5 | 4 | 2 | 9 | 7 | 1 |
| 2 | 6 | 9 | 4 | 5 | 7 | 1 | 8 | 3 |
| 5 | 1 | 4 | 6 | 8 | 3 | 7 | 2 | 9 |
| 7 | 3 | 8 | 2 | 1 | 9 | 4 | 5 | 6 |

EASY #65

|   |   |   |   |   |   |   |   |   |
|---|---|---|---|---|---|---|---|---|
| 6 | 2 | 1 | 9 | 3 | 4 | 8 | 5 | 7 |
| 3 | 4 | 5 | 6 | 8 | 7 | 9 | 2 | 1 |
| 8 | 9 | 7 | 5 | 1 | 2 | 6 | 4 | 3 |
| 1 | 8 | 2 | 4 | 7 | 3 | 5 | 9 | 6 |
| 4 | 7 | 9 | 2 | 5 | 6 | 1 | 3 | 8 |
| 5 | 3 | 6 | 8 | 9 | 1 | 2 | 7 | 4 |
| 9 | 5 | 4 | 7 | 6 | 8 | 3 | 1 | 2 |
| 2 | 1 | 8 | 3 | 4 | 9 | 7 | 6 | 5 |
| 7 | 6 | 3 | 1 | 2 | 5 | 4 | 8 | 9 |

MEDIUM #65

### LOVING HOMES NEEDED

**ESTHER** is a very affectionate and loving dog! She's 3 years old and 40 pounds of kisses! This girl has cards all over her cage extolling what a sweet girl she is. She's smart too, and knows the command sit. Esther is all up to date on everything and ready for a new family, one where any children are at least 10 years old. Esther is a GO-GETTER! Want to get more exercise? Action is my middle name.



**KIT KAT** and his best buddy Willow came to the shelter together from a situation where there were too many pets in their previous household. Kit Kat is a GORGEOUS orange and white boy with beautiful orange eyes. He is front declawed, and so will have to be an indoor only kitty. He is litter-box trained, a sweetheart and very playful and he gets along with other cats.



**CARLA** was adopted from HSHV a few months ago is back at the shelter because her family was transferred and couldn't take her along. She's a year old, up to date on everything and ready to find a new and permanent family! Carla's notes say that she's a very nice active dog who needs to live with a family who can give her plenty of exercise!

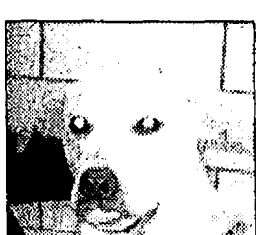

IF YOU'RE INTERESTED IN ADOPTING A PET, PLEASE CONTACT THE SHELTER AT 662-5585 OR COME VISIT US AT 3100 CHERRY HILL, ANN ARBOR.

Sponsored by:

Heritage Newspapers/West

If you would like to sponsor this ad please call Lynn Marie Matthews at (734) 429-7380



Humane Society  
OF HURON VALLEY

662-5585  
[www.hshv.org](http://www.hshv.org)

### FERRIS IS® 2000Z

- 30-hp Vanguard Big Block™ V-Twin engine
- 27-hp Kohler Command V-Twin engine
- 26-hp Kawasaki V-Twin liquid-cooled engine
- 25-hp Kawasaki V-Twin engine
- Available in 52" or 61" cutting widths
- Patented four-wheel suspension system provides comfort, speed and maximum productivity

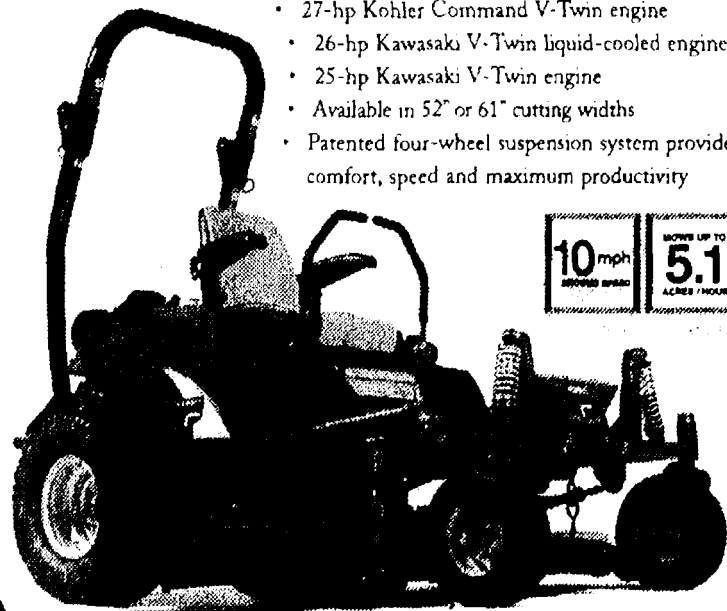

10 mph  
5.1 acres/hour



3.9% for 36 months

Go The Extra Yard

**D**ouble  
**E**quipment  
**I**ncorporated

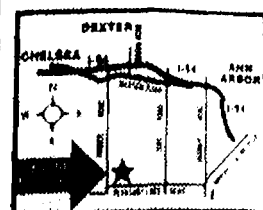

4365 S. Parker Rd.,  
Ann Arbor  
994-1313

[www.FerrisIndustries.com](http://www.FerrisIndustries.com)

## MichCon – at your door... at your service.

Whether you want service connected, or you're concerned about a possible gas leak, one phone call is all it takes to bring MichCon service right to your doorstep.

In emergencies, our response time is among the best in the industry. Your safety is our priority. When you call, you have peace of mind knowing we'll be there quickly.

At MichCon, we've been ensuring customer safety, providing excellent service and bringing you all the benefits of natural gas for more than 150 years.

[www.my.dteenergy.com](http://www.my.dteenergy.com)

Non-emergency phone number 1.800.477.4747

Emergency phone number 1.800.947.5000

**DTE Energy**



MichCon

The Power of Your Community • DTE®



# McKune, CCH partner for women's health series

By Sheila Pursglove  
Special Writer

McKune Memorial Library in Chelsea is teaming with Chelsea Community Hospital to present free seminars about women's health. All seminars will be held at the library, 221 S. Main St., in Chelsea.

"The library couldn't be more pleased to join hands and partner with the Chelsea Community Hospital and utilize the expertise we have right here to focus on some of the important issues in women's health," said Bill Harmer, the library's head of Adult Services.

"Together we're looking for an opportunity for new and expanding ways to reach a larger audience and to fill a need, which in this case regards the questions facing women as they struggle to manage their health care these days."

The series kicks off 7 to 8 p.m. April 22 with "Food Fads and Facts: How Popular Diets Really Affect Your Health," presented by

Don Martin, MD, from Dexter Internal Medicine and Pediatrics, and Lisa Lutchka, a registered dietitian at the CCH Health & Wellness Center.

Women will learn the health risks and rewards of popular diets including The South Beach Diet, Weight Watchers, and The Mediterranean Diet, and will learn about food substitutions, meal planning, and assessing diets.

Adult Services Librarian Elizabeth Goldman will hold a session about Online Health Resources in the library's Learning Lab, 6:30-8:30 p.m., April 24.

Space is limited and registration is required.

"The workshop is designed to help people navigate the masses of websites about medical conditions," Goldman said. "When someone receives a diagnosis or wants to learn more about a disease, the Web is an obvious place to go. People can use it to learn at their own pace,

come up with good questions to ask their doctors, and meet others in similar situations for support.

"But it's hard to tell what's legitimate and what isn't. The workshop will go over free websites and library databases that contain trustworthy, unbiased, and easy-to-understand information. These are sites where people should start when they need health information and which will refer them to other trustworthy sites with more specialized information."

The workshop will also offer quick tips on how to tell if a site is legitimate or not, Goldman said.

For those having trouble getting a good forty winks, Mark Garwood, MD, from Greater Ann Arbor Neurology Associates, will lead "Stop Stressing About Sleep: Five Things You Didn't Know Could Improve Your Sleep," 7 to 9 p.m. April 29. He will be joined by Sarah Holda, NP-C, a Nurse Practitioner at the CCH Women's

Health Center, and the pair will offer practical tips to improve the quality of sleep, and reveal the common causes of poor sleep among women.

The series will wrap up with "Midlife, Menopause, Osteoporosis and Memory," a question and answer session on common health concerns among women, such as hot flashes, bone density and memory problems. This session, from 7 to 8 p.m. on May 6, will be led by Therapist Meg Chase, ACSW, from Behavioral Health Services, and Fran Beckley, NP-C, Nurse Practitioner, Women's Health Center.

"I believe this health series has a lot of potential for the community-at-large and is potentially a great partnership between the library and the medical center," said Wendy Smith, the library's marketing and development coordinator.

For more information, call the library at 475-8732.

## Women's Health Series

What: Women's Health Series seminars

Where: McKune Memorial Library, 221 S. Main Street in Chelsea.

Co-hosted by: McKune Memorial Library and Chelsea Community Hospital

The series lineup

7 to 8 p.m., April 22  
"Food Fads and Facts: How Popular Diets Really Affect Your Health"

6:30-8:30 p.m., April 24  
Online Health Resources - registration required.

7 to 9 p.m., April 29  
"Stop Stressing About Sleep: Five Things You Didn't Know Could Improve Your Sleep"

7 to 8 p.m., May 6  
"Midlife, Menopause, Osteoporosis and Memory"

Call: 475-8732

## Five key questions to ask about retirement

Whenever you see people enjoying a comfortable retirement - traveling, volunteering, pursuing hobbies, taking up a new career - you can be pretty sure it all didn't happen by accident. In fact, success at retirement is similar to success in just about any endeavor - you have to plan for it.

Of course, your planning could take many different forms. But, as you get close to retirement, you might find it easier to organize your efforts if you ask yourself these five key questions:

Where am I today? Shortly before you retire, make a detailed list of your financial assets, such as your bank accounts, investments, IRA, 401(k), etc. You may want to consider consolidating as many of these accounts as you can with just one company. This consolidation will help you get a clearer picture of your overall situation, and it may even help you reduce maintenance fees and make it easier to calculate required minimum distributions (RMDs) you might have to take once you reach 70-1/2. On the "flip side," you'll want to list out all your obligations - mortgages, home equity credit lines, car loans and other debts.

How much will I need to enjoy the retirement lifestyle I've envisioned?

You'll probably need between 80 percent and 100 percent of your pre-retirement income to maintain your standard of living in retirement. But this is a general rule; your actual needs will depend on what you want to do during retirement. So, if you want to travel extensively, you might need more income than if you chose to stay close to home, volunteering and pursuing hobbies. In any case, try to estimate your annual expenses during retirement, knowing that your plans may change later.

How much can I withdraw each year? Your investment portfolio is likely to account for a good percentage of your retirement income. Consequently, you'll want to work with your financial advisor to determine how much you can take out each year without running out of money. The percentage you withdraw each year will depend on several factors, including your portfolio's rate of return, the age at which you start taking Social Security and the size of the distributions from your 401(k) or other employer-sponsored retirement plan.

What portfolio and lifestyle adjustments do I need to make? Once you've determined how much you can realistically withdraw each year, you may need to rebalance your investments

to get the right proportion of equities and fixed income. You also might need to look beyond your portfolio to see what lifestyle changes you may need to make. For example, you may decide that you wouldn't mind working for an additional year or so to take some of the pressure off your investments as an income source.

How can I stay on course? Over time, your goals, health or income needs may change, so you might have to update your withdrawal and investment strategies. At this stage of your life, you'll want to review your situation with your financial advisor at least once a year.

By asking yourself these questions - and then answer-

ing them - you can go a long way toward enjoying the retirement you deserve.

Dave Werman is a financial advisor for Edward Jones in Dexter. He can be reached at 3170 Baker Road in Dexter or call (734) 426-5198.

### NOTICE

NOTICE IS HEREBY GIVEN, pursuant to Act 344 of the Public Acts of 1982 that a REPORT OF THE PROCEEDINGS OF THE WASHTENAW COUNTY BOARD OF COMMISSIONERS session held on April 2, 2008, will be available for public inspection and copying from 8:30 a.m. to 5:00 p.m. Monday through Friday, beginning Tuesday, April 15, 2008, at the Office of the County Clerk/Register, Suite 120, 200 N. Main Street, Ann Arbor, Michigan. Publish: April 10, 2008

## LOCH ALPINE SANITARY AUTHORITY OF WEBSTER AND SCIO TOWNSHIPS COUNTY OF WASHTENAW, MICHIGAN

### TO WHOM IT MAY CONCERN:

Notice is hereby given of a SPECIAL meeting of the Loch Alpine Sanitary Authority of the Townships of Webster and Scio is scheduled. The meeting will be held on:

April 14, 2008

7:00 PM At the

Webster Township Hall

5665 Webster Church Road

Dexter, MI 48130

Neil Gerl, Chairman

Loch Alpine Sanitary Authority

Publish: April 10, 2008

### NOTICE OF MORTGAGE FIDELITY CLOSURE SALE

This firm is a debt collector attempting to collect a debt. Any information we obtain will be used for that purpose.

Default has occurred in the conditions of a mortgage made by SUZIE C. BAKER, a married woman (the "Mortgagee"), to GREENSTONE FARM CREDIT SERVICES, FLCA, a federally chartered corporation having its principal office at 1760 Abbey Road, Suite 200, East Lansing, Michigan (the "Mortgage"), dated May 13, 2005, and recorded in the office of the Register of Deeds for Washtenaw County, Michigan on May 17, 2005, in Liber 4479, Page 38 (the "Mortgage"). By reason of such default, the Mortgagee elects to declare and hereby declares the entire unpaid amount of the Mortgage due and payable forthwith.

As of the date of this Notice there is claimed to be due for principal and interest on the Mortgage the sum of One Hundred Twelve Thousand Eight Hundred Thirty and 09/100 Dollars (\$12,830.09). No suit or proceeding at law has been instituted to recover the debt secured by the Mortgage or any part thereof.

Notice is hereby given that by virtue of the power of sale contained in the Mortgage and the statute in such case made and provided, and to pay the above amount, with interest, as provided in the Mortgage, and all legal costs, charges and expenses, including the attorney fee allowed by law, and all taxes and insurance premiums paid by the undersigned before sale, the Mortgage will be foreclosed by sale of the mortgaged premises at public vendue to the highest bidder at the main lobby of the Circuit Court-house, Huron Street entrance, located in Ann Arbor, Michigan on Thursday, April 24, 2008, at ten o'clock in the forenoon. The premises covered by the Mortgage are situated in the Township of Webster, County of Washtenaw, State of Michigan, and are described as follows:

Commencing at the West 1/4 corner of Section 15, Town 1 South, Range 5 East, Webster Township, Washtenaw County, Michigan; thence North 88°40'35" East 2707.07 feet along the East-West 1/4 line to the center of said Section 15 (as monumented); thence South 01°42'54" East 1572.85 feet along the North-South 1/4 line to said Section 15 and the center of Scully Road (66.00 feet wide); thence North 88°42'58" West 340.00 feet; thence North 55°49'15" West 109.82 feet; thence South 25°28'45" West 113.82 feet for a Point of Beginning; thence continuing South 25°28'45" West 865.57 feet; thence North 75°19'46" West 241.65 feet along the centerline of North Territorial Road (66.00 feet wide); thence along the centerline of Mulder Road (66.00 feet wide) the following four courses: North 14°40'14" East 256.36 feet; East 93.42 feet along the arc of a 500.00 foot radius circular curve to the right, with a central angle of 10°42'17"; having a chord which bears North 20°01'22" East 93.28 feet, and North 25°22'31" East 378.95 feet; thence North 83°01'34" East 348.99 feet to the Place of Beginning, being a part of the Southwest 1/4 of said Section 15. Being subject to and including a non-exclusive 66.00 foot wide easement for ingress, egress, and public utilities described as follows: Commencing at the West 1/4 corner of Section 15 Town 1

South, Range 5 East, Webster Township, Washtenaw County, Michigan; thence North 88°40'35" East 2707.07 feet along the East-West 1/4 line to the center of said Section 15 (as monumented); thence South 01°42'54" East 2366.52 feet along the North-South 1/4 line to said Section 15 and the centerline of Scully Road (66.00 feet wide); thence South 88°21'24" West 256.18 feet; thence South 01°42'54" East 178.00 feet; thence North 75°19'46" West 854.27 feet along the centerline of North Territorial Road (66.00 feet wide) for a Point of Beginning; thence continuing North 75°19'46" West 66.00 feet along the centerline of said North Territorial Road; thence North 14°40'14" East 256.36 feet; thence 99.58 feet along the arc of a 533.00 foot radius circular curve to the right, with a central angle of 10°42'17"; having a chord which bears North 20°01'22" East 99.44 feet; thence North 25°22'31" East 285.49 feet; thence 42.23 feet along the arc of a 50.00 foot radius circular curve to the left with a central angle of 48°23'40"; having a chord which bears North 01°10'41" East 10.99 feet; thence 362.32 feet along the arc of a 75.00 foot radius reverse non-tangential circular curve to the right, with a central angle of 276°47'19"; having a chord which bears South 64°37'29" East 99.60 feet; thence 42.23 feet along the arc of a 50.00 foot radius reverse curve to the left, with a central angle of 48°23'40"; having a chord which bears South 49°34'21" West 40.99 feet; thence South 25°22'31" West 285.49 feet; thence 42.23 feet along the arc of a 50.00 foot radius circular curve to the left, with a central angle of 10°42'17"; having a chord which bears South 20°01'22" West 87.12 feet; thence South 14°40'14" West 256.36 feet to the Point of Beginning, being a part of the Southwest 1/4 of said Section 15.

Together with all the fixtures, tenements, hereditaments, and appurtenances belonging or in any way appertaining.

Commonly known as: 7160 Mulder Road, Dexter, Michigan (vacant land)

P.P. # 03-15-300-013

Notice is further given that the length of the redemption period will be one (1) year from the date of sale, unless the premises are abandoned. If the premises are abandoned, the redemption period will be the later of thirty (30) days from the date of the sale or upon expiration of fifteen (15) days after the Mortgage is given notice pursuant to MCLA §600.3241a(b) that the premises are considered abandoned and Mortgagee, Mortgagee's heirs, executor, or administrator, or a person lawfully claiming for or under one (1) of them has not given the written notice required by MCLA §600.3241a(c) stating that the premises are not abandoned.

Dated: March 27, 2008

GREENSTONE FARM CREDIT SERVICES, FLCA

Mortgagee

Timothy Hillegonds

WARNER NORCROSS & JUDD LLP

900 Fifth Third Center

111 Lyon Street, N.W.

Grand Rapids, MI 49503-2489

(616) 752-2000

1502768-1

Publish: March 27, 2008, April 3, 2008, April 10, 2008, April 17, 2008

## PORTAGE AND BASELINE LAKE LEVELS TO BE RAISED BEGINNING APRIL 11, 2008

The lake level at Portage and Baseline Lakes will be raised twelve to fifteen inches beginning on April 11, 2008 and will reach its summer level by April 18th (conditions permitting), according to Janis Bobrin, Washtenaw County Drain Commissioner.

Bobrin said that each winter the lake level is lowered to reduce frost damage and erosion at the lake. In the summer, homeowners in the Portage and Baseline Lake areas are cautioned to prepare for the raising of the lake level, which is coordinated with opening of the boat launch facilities. Dennis M. Wojcik, P.E., Chief Deputy Drain Commissioner, will answer inquiries and can be reached at (734) 222-6860. Publish: April 10, 2008

## LIMA TOWNSHIP ZONING BOARD OF APPEALS NOTICE OF PUBLIC HEARING THURSDAY, APRIL 17, 2008, 6:00 P.M. LIMA TOWNSHIP HALL, 11452 JACKSON ROAD CHELSEA, MICHIGAN 48118

APPLICATION ZBA # 08-002. A PUBLIC HEARING WILL BE HELD TO CONSIDER THE APPLICATION FOR A VARIANCE FROM THE LIMA TOWNSHIP ZONING ORDINANCE. A VARIANCE BEING REQUESTED TO MOVE (BUILD) A BARN IN FRONT OF THE PROPERTY LINE OF HOUSE. THIS PROPERTY IS LOCATED AT 1570 S. LIMA CENTER ROAD, CHELSEA, MI 48118 AND IS PART OF NE 1/4 OF SECTION 33, LIMA TOWNSHIP. PARCEL # G 07-33-100-005.

APPLICATION FILED BY: LARRY BLANCHARD  
5717 IOSCO MTN ROAD  
GREGORY, MI 48137

A COMPLETE COPY OF THIS PROPOSAL IS ON FILE IN THE LIMA TOWNSHIP OFFICE.

WRITTEN COMMENTS MAY BE SENT TO:  
NEIL ADAMS, CHAIRMAN  
ZONING BOARD OF APPEALS  
P.O. BOX 59  
CHELSEA, MI 48118

Publish: April 10, 2008

## SYLVAN TOWNSHIP REGULAR BOARD MEETING - APRIL 1, 2008

The regular meeting of the Sylvan Township Board was held April 1, 2008 at 7pm at the Sylvan Township Hall, 18027 Old US 12, Chelsea, MI 48118.

Members present: Supervisor Williams, Clerk Koch, Treasurer Grau, Trustee Solo and Merkel.

Also present: Robert Pierce, Reuben Lesser, Barb Deppner, Nadine Anderson, Hank Schoch, Don Schoenberg and Bob Lange.

The meeting was called to order and the pledge recited.

Motion by Grau, seconded by Merkel to approve 3/4/08 minutes. Carried.

Motion by Merkel, seconded by Grau to approve 3/6/08 and 3/26/08 minutes. Carried.

Motion by Solo, seconded by Grau to approve the Closed Session minutes of 3/26/08. Carried.

Motion by Koch, seconded by Merkel to pay bills as presented. Carried.

No Public Hearings.

No Public Participation.

Pat Merkel reported on WWRA.

Zoning Inspector Lange reported 1 zoning compliance permit for the month of March.

Reports:

Supervisor Williams ask the board for a date to meet with the WCRC for the Township's annual meeting. Monday, April 14, 2008 at 1pm was the board's date. Williams to confirm.

Clerk Koch reported on CAFA with the new five-year average billing amount for this fiscal year. Reported on the Water and Sylvan Authority. In response to a claim by Williams at the last board meeting, Koch ask Williams to provide a letter from the Department of Treasury stating the Treasury Guidelines that the Authority is violating and that this Authority is the only Authority in the State not reporting its water and sewer separately. In the mean time the Authority is working on splitting out water and sewer for budget purposes. Also the Authority would like the Township to be more active in acquiring new customers and would participate in those discussions if needed. Koch also inquired about the status of the Grass Lake Rest Area, the Mt. Hope sewer project. Williams to contact the Grass Lake Supervisor and advise the board with updated information. Koch also reported that the Chelsea Seniors are having an "Expo" on May 15th from 10:2pm at the Old High School and would like to know if the Township is interested in having a booth for \$25.00. The board concluded to see if the Township could share with another Township and split the cost. Koch also attended the CAPT meeting which would like to undertake the "Chelsea Area Regional Plan" again and would like to know if the Township is interested in participating. The Board agreed to proceed.

Treasurer Grau reported that the Settlement with the County on the taxes is completed.

Trustee Merkel reported on the Planning Commission meeting.

State Trooper reported 36 runs in Sylvan Township for the month of March.

Old Business:

Motion by Koch, seconded by Merkel to table the Land Division Ordinance. Carried.

Grau inquired if anything had been done to start the Special Assessment process for Fire Protection as discussed at the last meeting. Williams said nothing has been done. Solo ask for Williams to ask Attorney to provide Resolution and all necessary information the Township will need to begin the process.

New Business:

Motion by Koch, seconded by Merkel to award the Lawn Care Contract to T&N Service, Inc. Carried.

Motion by Merkel, seconded by Grau to approve the Election workers as presented. Carried.

Motion by Grau, seconded by Solo to approve the purchase of 3 new voting booths. Carried.

Motion by Grau, seconded by Solo to adjourn.

LuAnn S. Koch

Sylvan Township Clerk

Publish: April 10, 2008

## MULTI-LAKES SEWER AUTHORITY TOWNSHIPS OF DEXTER, LYNDON, UNADILLA & PUTNUM 12088 NORTH TERRITORIAL RD., DEXTER, MI 48130 (734) 426-9797 - (734) 426-6769 FAX EMAIL: multilakessewerauth@charterinternet.com

Multi Lakes Sewer Authority  
is now taking bids for 2008 lawn mowing.  
Please call 734-426-9797

Publish: April 10, 2008

## DEXTER TOWNSHIP SUMMARY OF ACTION OF THE BOARD OF TRUSTEES REGULARLY SCHEDULED BOARD MEETING MARCH 31, 2008

Called to order at 4:17 PM

Members Present: Supervisor Kelly, Treasurer Kooyers, Clerk Rider, Trustees Howard, Lesser.

Absent: Ottoman and Wojno

The Board approved payment of the final fiscal year run of General Fund bills in the amount of \$44,252.36.

In addition, the Board took action to amend the Fiscal Year 2007/2008 General Fund, Fire Fund and Police Fund Budgets, with General Fund revenues of \$894,774.67, expenditures of \$731,950.12 and a fiscal year fund balance of \$162,824.55; Fire Fund revenues of \$453,855.44, expenditures of \$316,483.53 and a fiscal year fund balance of \$137,371.91; Police Fund revenues of \$347,465.58, expenditures of \$345,157.80 and a fiscal year fund balance of \$2,307.78.

The Board also approved the renewal of the 1% Property Tax Administration Fee; the General Appropriations Act, which includes the fiscal year 2008/2009 General Fund budget based on a millage rate of 0.8088 mills, with anticipated revenues of \$813,366.00, anticipated expenditures of \$796,369.00, and a projected fiscal year fund balance of \$16,997.00; The fiscal year 2008/2009 Fire Fund budget based on a millage rate of 1.4856 mills, with anticipated revenues of \$519,250.00, anticipated expenditures of \$325,838.00, and a projected fiscal year fund balance of \$193,412.00; The fiscal year 2008/2009 Police Fund budget based on a millage rate of 1.000 mills (rather than the voter approved rate of 1.4856 mills) with anticipated revenues of \$362,033.00, anticipated expenditures of \$461,650.00, and a transfer in from fund balance of \$99,617.00.

The meeting was adjourned at 5:26 PM

Respectfully submitted, Harley B. Rider, Clerk, Dexter Township

Summary approved by Pat Kelly, Supervisor, Dexter Township

This Summary of the March 31, 2008, regularly scheduled final budget meeting of the Dexter Township Board of Trustees was prepared by Harley B. Rider, Dexter Township Clerk, and approved by Pat Kelly, Dexter Township Supervisor, in accordance with the provisions of MCL 41.72a(5). A draft of the full minutes of the March 31, 2008, regularly scheduled final budget meeting of the Township Board is available for examination at the Township Hall during regular business hours (8:30 AM to 4:30 PM Monday through Friday, except holidays). The full minutes of the March 31, 2008, regularly scheduled final budget meeting of the Dexter Township Board of Trustees will be presented at the April 15, 2008, Regular meeting for review and approval by the Board. Following approval the full minutes will be posted on the Township's web site [www.twp-dexter.org](http://www.twp-dexter.org). Publish: April 10, 2008



# Heritage Newspapers

in partnership with

**YAHOO! hotjobs**

# CLASSIFIED

Phone: 1-877-888-3202

Fax: 1-877-21-FAXUS

Heritage Classifieds are available online: [www.Heritage.com](http://www.Heritage.com)

## DEADLINES:

Wednesday News-Herald - Tuesday, 12:30 p.m.  
 Wednesday Press & Guide - Tuesday, 12:30 p.m.  
 Western Region & The View - Tuesday, 4:30 p.m.  
 The Guardian - Wednesday, 11:00 a.m.

ile Camera - Wednesday, 5:00 p.m.  
 Friday News-Herald - Wednesday, 6:00 p.m.  
 Sunday News-Herald - Friday, 4:00 p.m.  
 Sunday Press & Guide - Friday, 4:00 p.m.

Heritage Newspapers reserves the right to accept, edit, revise and classify any classified ad submitted for publication. Heritage Newspapers is responsible for one incorrect insertion. The advertiser is responsible for the accuracy of further insertions. We request that you check your ad for accuracy on all insertions. Claims are limited to the actual cost of the ad and must be submitted with 30 days.

## ADVERTISING POLICIES:

## IF THIS IS YOUR MARKET, TURN TO HERITAGE NEWSPAPERS

Allen Park • Belleville • Brownstown • Chelsea • Dearborn • Dearborn Heights • Dexter • Ecorse • Flat Rock • Gibraltar • Grosse Ile • Huron Township • Lincoln Park • Manchester • Melvindale • Milan • Monroe County • River Rouge • Riverview • Rockwood • Romulus • Saline • South Rockwood • Southgate • Taylor • Trenton • Warrendale • Woodhaven • Wyandotte • Ypsilanti

**transportation SPECIAL**

CARS, TRUCKS, SUVs, VANS, BOATS, RVs, MOTORCYCLES

**\$2000 or less** **\$2001 or more**

STANDSTILL 15 3 LINES 45.60

each additional line \$8.57

Price of pet must be included in the ad. Prepayment required. Private Party Advertisers Only (no breeders). Successful ads can be cancelled for convenience, however, refunds cannot be issued.

**Merchandise Special**

**\$45.00** 5 lines

each additional line \$8.57

Price of pet must be included in the ad. Prepayment required. Private Party Advertisers Only (no breeders). Successful ads can be cancelled for convenience, however, refunds cannot be issued.

**Merchandise Special**

**\$9.30** 5 lines

each additional line \$1.43

Price of pet must be included in the ad. Prepayment required. Private Party Advertisers Only (no breeders). Successful ads can be cancelled for convenience, however, refunds cannot be issued.

**GOOD NEWS comes in all sizes!**

Celebrate your good news with a Heritage Newspaper

**BIRTHDAYS, ANNIVERSARIES, GOOD REPORT CARDS, RETIREMENTS...**

Call for information: **1-877-888-3202**

Just \$33.95

Larger sizes available

## HOTFACTS

by YAHOO! hotjobs

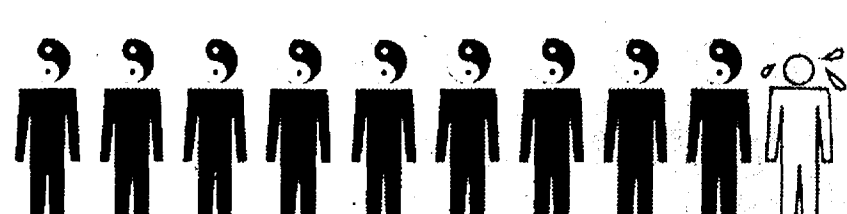

90% of professionals say a good work-life balance is the key to success.

Source: Yahoo! HotJobs job-satisfaction survey, December 2006

For better balance, find a new job at **jobs.Heritage.com**

### Announcements 1000



### Adoptions 1010

ADOPT: Abundance of LOVE, secure future, musical family wishing to adopt your precious baby. Expenses paid. Dale Eileen 1-888-822-0146

### Legal Notices 1050

NOTICE is hereby given that on April 18, 2008 at 12:00 p.m. there will be an auction at Full House Self Storage located at 7886 Belleville Road, Belleville, MI. Space M564 Rob Rakotz household items, recreational items, misc. goods and tools. Space L503 Don Williams Jr. household items, clothing, and misc. goods. Space E222 Dr. Herman Glass II household items, clothing, recreational items, tools and misc. goods. Space F261 suburban drywall Adam Massie misc. items and tools. Publish: April 3, 2008 April 10, 2008

### Lost 1060

LONG HAIR cat. Beige/gray/white. Front declawed, answers to Beejers. Electric & Kings Hwy. 734-365-3380

### Legal Notices 1050

**FORECLOSURE NOTICE** This firm is a debt collector attempting to collect a debt. Any information obtained will be used for this purpose. If you are in the Military, please contact our office at the number listed below. **MORTGAGE SALE** - Default has been made in the conditions of a certain mortgage made by Malicia M. Minor, a Single Woman to New Century Mortgage Corporation, Mortgagee, dated February 28, 2002 and recorded October 2, 2002 in Liber 4168 Page 130 Washtenaw County Records, Michigan. Said mortgage was assigned to: U.S. Bank National Association, as Trustee for the holders of Morgan Stanley Dean Witter Capital I, Inc. Trust 2002-HE1 Mortgage Pass-Through Certificates, Series 2002-HE1, by assignment dated February 28, 2003 and recorded March 10, 2003 in Liber 4229, Page 657, on which mortgage there is claimed to be due at the date hereof the sum of Seventy-Nine Thousand Four Hundred Fifty-Four Dollars and Eighty-Six Cents (\$79,454.86) including interest 11.75% per annum. Under the power of sale contained in said mortgage and the statute in such case made and provided, notice is hereby given that said mortgage will be foreclosed by a sale of the mortgaged premises, or some part of them, at public venue, Circuit Court of Washtenaw County at 10:00AM on May 1, 2008. Said premises are situated in City of Ypsilanti, Washtenaw County, Michigan, and are described as: East 17.50 feet of Lot 201 and West 25 feet of Lot 202, Park Ridge Subdivision, according to the plat thereof as recorded in Liber 1 of Plats, Page 27, Washtenaw County Records. Commonly known as 948 Jefferson, Ypsilanti, MI 48197. The redemption period shall be 6 months from the date of sale, unless determined abandoned in accordance with MCL 600.3241a, in which case the redemption period shall be 30 days from the date of such sale, or upon the expiration of the notice required by MCL 600.3241a(c), whichever is later. Dated: MARCH 25, 2008 U.S. Bank National Association, as Trustee for the holders of Morgan Stanley Dean Witter Capital I, Inc. Trust 2002-HE1 Mortgage Pass-Through Certificates, Series 2002-HE1, Assignee of Mortgagee Attorneys: Potestivo & Associates, P.C. 811 South Blvd. Suite 100 Rochester Hills, MI 48307 (248) 844-5123 Our File No. 08-89728 (HSBC) ASAP# 2716663 03/20/2008, 03/27/2008, 04/03/2008, 04/10/2008

### Lost 1060

LOST ENGLISH bull-dog, need medicine, Wyandotte. By Bidole 734-281-4755

### FAST CASH Sell Classified!

LOST LONG haired calico cat white face, red collar w/ bell. Riverbank & Biddle area. 734-281-3805

LOST TAN & white Shih-tzu. Beech Daly & Melody Area, male 313-429-3147

### Found 1070

CAMERA BY Methodist church. 734-429-2753

### Employment 4000

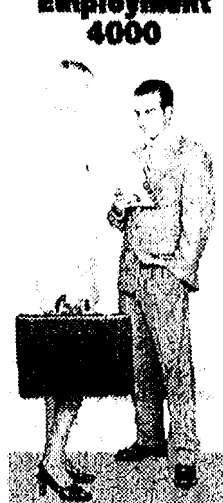

### Accounting/Finance 4010

**\$\$\$ ACCESS LAWSUIT CASH NOW!!!** AS seen on TV. Injury Lawsuit Drugging? Need \$500-\$500,000+ within 48hrs? Low rates. APPLY NOW BY PHONE! 1-888-271-0463 [www.cash-for-cases.com](http://www.cash-for-cases.com)

### ATTENTION BUSINESS OWNERS!

HOW TO GET UNSECURED BUSINESS LINES OF CREDIT! \$50,000-\$500,000 "Underwriting Secrets" Book \$59.99 Sale: \$34.95 (Code 5K942) "Do It Yourself Guide" or We'll Find you Funding! JTB Associates, LLC Your Funding Solutions Provider 1-800-450-1652 [www.JTBAssociates.com](http://www.JTBAssociates.com) Sheran@JTBAssociates.com

### Legal Notices 1050

**FORECLOSURE NOTICE** This firm is a debt collector attempting to collect a debt. Any information obtained will be used for this purpose. If you are in the Military, please contact our office at the number listed below. **MORTGAGE SALE** - Default has been made in the conditions of a certain mortgage made by Malicia M. Minor, a Single Woman to New Century Mortgage Corporation, Mortgagee, dated February 28, 2002 and recorded October 2, 2002 in Liber 4168 Page 130 Washtenaw County Records, Michigan. Said mortgage was assigned to: U.S. Bank National Association, as Trustee for the holders of Morgan Stanley Dean Witter Capital I, Inc. Trust 2002-HE1 Mortgage Pass-Through Certificates, Series 2002-HE1, by assignment dated February 28, 2003 and recorded March 10, 2003 in Liber 4229, Page 657, on which mortgage there is claimed to be due at the date hereof the sum of Seventy-Nine Thousand Four Hundred Fifty-Four Dollars and Eighty-Six Cents (\$79,454.86) including interest 11.75% per annum. Under the power of sale contained in said mortgage and the statute in such case made and provided, notice is hereby given that said mortgage will be foreclosed by a sale of the mortgaged premises, or some part of them, at public venue, Circuit Court of Washtenaw County at 10:00AM on May 1, 2008. Said premises are situated in City of Ypsilanti, Washtenaw County, Michigan, and are described as: East 17.50 feet of Lot 201 and West 25 feet of Lot 202, Park Ridge Subdivision, according to the plat thereof as recorded in Liber 1 of Plats, Page 27, Washtenaw County Records. Commonly known as 948 Jefferson, Ypsilanti, MI 48197. The redemption period shall be 6 months from the date of sale, unless determined abandoned in accordance with MCL 600.3241a, in which case the redemption period shall be 30 days from the date of such sale, or upon the expiration of the notice required by MCL 600.3241a(c), whichever is later. Dated: MARCH 25, 2008 U.S. Bank National Association, as Trustee for the holders of Morgan Stanley Dean Witter Capital I, Inc. Trust 2002-HE1 Mortgage Pass-Through Certificates, Series 2002-HE1, Assignee of Mortgagee Attorneys: Potestivo & Associates, P.C. 811 South Blvd. Suite 100 Rochester Hills, MI 48307 (248) 844-5123 Our File No. 08-89728 (HSBC) ASAP# 2716663 03/20/2008, 03/27/2008, 04/03/2008, 04/10/2008

### Accounting/Finance 4010

**CREDIT REPORT PROBLEMS** 800-505-3077 Permanently Improve Your Credit Reports Even After Bankruptcy FREE CONSULTATION 800-505-3077

**DEBT RELIEF** Reduce Your Balances To A Fraction Of What You Owed! Affordable Monthly Payments-Save Thousands-Cal Debt Group Now! No Obligation. 1-888-833-9241

**\*\*FREE CASH GRANTS\*\*** \$25,000+ \*\*2008\*\* NEVER REPAY! Personal, Medical Bills, Business, School/House. Almost everyone qualifies! Live Operators. Avoid Deadlines! Listings 1-800-785-9615 Ext. 239

### CLASSIFIED IS one of the best single sources for selling items, seeking jobs, finding housing, meeting new people and more.

**SPORTS GAME** co launching first proprietary game on internet & land casinos. Seek \$3 million exp capital/ \$75K min. Sale of IP imminent. For prospectus 530-307-0103

### Automotive Employment 4020

**MECHANIC** Full time, experienced, own tools. 734-379-9651

### Business Opportunity 4030

**\*\*\*\$700-\$800,000 FREE CASH GRANTS/ PROGRAMS! 2008! NEVER REPAY! Personal bills, School Business/Housing, AS SEEN ON TV. Live Operators. Listings 1-800-274-5088 Ext. 240**

### Legal Notices 1050

**FORECLOSURE NOTICE** This firm is a debt collector attempting to collect a debt. Any information obtained will be used for this purpose. If you are in the Military, please contact our office at the number listed below. **MORTGAGE SALE** - Default has been made in the conditions of a certain mortgage made by Malicia M. Minor, a Single Woman to New Century Mortgage Corporation, Mortgagee, dated February 28, 2002 and recorded October 2, 2002 in Liber 4168 Page 130 Washtenaw County Records, Michigan. Said mortgage was assigned to: U.S. Bank National Association, as Trustee for the holders of Morgan Stanley Dean Witter Capital I, Inc. Trust 2002-HE1 Mortgage Pass-Through Certificates, Series 2002-HE1, by assignment dated February 28, 2003 and recorded March 10, 2003 in Liber 4229, Page 657, on which mortgage there is claimed to be due at the date hereof the sum of Seventy-Nine Thousand Four Hundred Fifty-Four Dollars and Eighty-Six Cents (\$79,454.86) including interest 11.75% per annum. Under the power of sale contained in said mortgage and the statute in such case made and provided, notice is hereby given that said mortgage will be foreclosed by a sale of the mortgaged premises, or some part of them, at public venue, Circuit Court of Washtenaw County at 10:00AM on May 1, 2008. Said premises are situated in City of Ypsilanti, Washtenaw County, Michigan, and are described as: East 17.50 feet of Lot 201 and West 25 feet of Lot 202, Park Ridge Subdivision, according to the plat thereof as recorded in Liber 1 of Plats, Page 27, Washtenaw County Records. Commonly known as 948 Jefferson, Ypsilanti, MI 48197. The redemption period shall be 6 months from the date of sale, unless determined abandoned in accordance with MCL 600.3241a, in which case the redemption period shall be 30 days from the date of such sale, or upon the expiration of the notice required by MCL 600.3241a(c), whichever is later. Dated: MARCH 25, 2008 U.S. Bank National Association, as Trustee for the holders of Morgan Stanley Dean Witter Capital I, Inc. Trust 2002-HE1 Mortgage Pass-Through Certificates, Series 2002-HE1, Assignee of Mortgagee Attorneys: Potestivo & Associates, P.C. 811 South Blvd. Suite 100 Rochester Hills, MI 48307 (248) 844-5123 Our File No. 08-89728 (HSBC) ASAP# 272099 03/27/2008, 04/03/2008, 04/10/2008, 04/17/2008

### Business Opportunity 4030

**ALL CASH CANDY ROUTE** Do you earn \$800 in a day? Your own local candy route. Includes 30 Machines and candy All for \$9995 800-893-1185 VOID IN SD

**ALL CASH ROUTES** Do You Earn \$1000-\$5000/wk.? Coke, Frito, Red Bull, i-POD. GUARANTEED LOCATIONS! Call 800-896-2492

**ALL CASH VENDING!** Incredible Income Opportunity! Candy, Gumball, Snack, Soda... Minimum \$4K-\$10K Investment Required. Excellent Quality Machines. We Can Save You \$\$\$\$. 800-962-9189

### CLASSIFIED

Brings buyers and sellers together. Help families find new homes. Makes selling and shopping simple. Provide job seekers with career information.

### A RECEPTION PROOF BUSINESS!!!

With NO Capital Risk! Top Producer looking for 2 LEADERS to learn And earn what I'm earning. Average Top Producers Income = \$93,000 /YR. SERIOUS inquiries only. 1-800-323-0298

### NEED EXTRA CASH?

Clean your basement, attic or garage and call HERITAGE CLASSIFIEDS. Our friendly advisors are ready to help you write an ad for best results. 1-877-888-3202

### A REWARDING Career in Music Education. Seeking "Music Club Directors" for new communities.

Qualifications: music professionals, educators, or musicians with business experience. [www.musicclubdirectors.com](http://www.musicclubdirectors.com) 982-453-4454

### AVON REPS Needed! Call Kelly at 313-384-7178 or visit [www.youravon.com/kelred](http://www.youravon.com/kelred)

### Legal Notices 1050

**FORECLOSURE NOTICE** This firm is a debt collector attempting to collect a debt. Any information obtained will be used for this purpose. If you are in the Military, please contact our office at the number listed below. **MORTGAGE SALE** - Default has been made in the conditions of a certain mortgage made by Claudia Curry, a Single Woman to Mortgage Electronic Registration Systems, Inc., solely as nominee for Aegis Lending Corporation, Mortgagee, dated January 12, 2004 and recorded January 28, 2004 in Liber 4356 Page 903 Washtenaw County Records, Michigan. Said mortgage was assigned to: Wachovia Bank, N.A., as Trustee for the registered holders of Aegis Asset Backed Securities Trust, Mortgage Pass-Through Certificates, Series 2004-2, by assignment dated January 11, 2007 and recorded January 31, 2007 in Liber 4605, Page 117, on which mortgage there is claimed to be due at the date hereof the sum of One Hundred Twenty-Nine Thousand Seven Hundred Sixty-One Dollars and Forty-Two Cents (\$129,761.42) including interest 9.875% per annum. Under the power of sale contained in said mortgage and the statute in such case made and provided, notice is hereby given that said mortgage will be foreclosed by a sale of the mortgaged premises, or some part of them, at public venue, Circuit Court of Washtenaw County at 10:00AM on May 1, 2008. Said premises are situated in City of Ann Arbor, Washtenaw County, Michigan, and are described as: All that part of Lot 78 lying Southerly of a line which begins at the midpoint of the Easterly line of said Lot 78 and ends at a point which lies on the Westerly line of said Lot 78 and 158.15 feet Northerly of the Southwesterly corner of said Lot 78, Wagner-McComb Boulevard Gardens, as recorded in Liber 3 of Plats, Page 19, Washtenaw County Records. Commonly known as 3130 La Salle, Ann Arbor MI 48108. The redemption period shall be 6 months from the date of such sale, unless determined abandoned in accordance with MCL 600.3241 or MCL 600.3241a, in which case the redemption period shall be 30 days from the date of such sale, or upon the expiration of the notice required by MCL 600.3241a(c), whichever is later. Dated: APRIL 1, 2008 U.S. Bank National Association, successor-in-interest to Wachovia Bank, N.A., as Trustee for the registered holders of Aegis Asset Backed Securities Trust, Mortgage Pass-Through Certificates, Series 2004-2, Assignee of Mortgagee Attorneys: Potestivo & Associates, P.C. 811 South Blvd. Suite 100 Rochester Hills, MI 48307 (248) 844-5123 Our File No. 08-90305 ASAP# 2727795 04/03/2008, 04/10/2008, 04/17/2008, 04/24/2008

### Business Opportunity 4030

**BE ONLY Rep in your Area!** Profitable Recession Proof business! No selling. Simply service LOCAL accounts /displays restocking HOT Impulse Items. Executive-level Income! \$12,950 includes ALL inventory, accounts and IN PERSON TRAINING! 18 year old company. (800) 373-5470 Void in Washington and Nebraska.

### BODYGUARDS-COUNTER

ASSAULT TEAMS Needed! USA AND OVERSEAS \$119-\$220K year. Bodyguards \$250-\$750 a day. 18 or older. 1-615-885-8960 or 1-615-942-6978 ext 773 [www.CounterAssaultUSA.net](http://www.CounterAssaultUSA.net)

### OWN A Mattress Sanitizing Business.

Earn \$200+/hour. Cash in on the Green Movement. Dry, Chemical-Free process removes dust-mites & harmful allergens. New to the USA. Key Areas Available. 1-888-999-9030 or [www.hygieneitech.com](http://www.hygieneitech.com)

### List your action where the action is - HERITAGE CLASSIFIEDS

Try our total package which covers all the areas from Dearborn to the Detroit River to Washington County. 1-877-888-3202

### RUN YOUR OWN BIZ, Pt time earn \$100k+.

Training & Support, Start-up \$4K. 877.239.0361

### WORK FOR yourself.

Tired of living from paycheck to paycheck? No Gim-micks. \$400-\$700/week. 10 to 12 hrs/PT Building Your Business. 1-888-337-5211

### Legal Notices 1050

**FORECLOSURE NOTICE** This firm is a debt collector attempting to collect a debt. Any information obtained will be used for this purpose. If you are in the Military, please contact our office at the number listed below. **MORTGAGE SALE** - Default has been made in the conditions of a certain mortgage made by Claudia Curry, a Single Woman to Mortgage Electronic Registration Systems, Inc., solely as nominee for Aegis Lending Corporation, Mortgagee, dated January 12, 2004 and recorded January 28, 2004 in Liber 4356 Page 903 Washtenaw County Records, Michigan. Said mortgage was assigned to: Wachovia Bank, N.A., as Trustee for the registered holders of Aegis Asset Backed Securities Trust, Mortgage Pass-Through Certificates, Series 2004-2, by assignment dated January 11, 2007 and recorded January 31, 2007 in Liber 4605, Page 117, on which mortgage there is claimed to be due at the date hereof the sum of One Hundred Twenty-Nine Thousand Seven Hundred Sixty-One Dollars and Forty-Two Cents (\$129,761.42) including interest 9.875% per annum. Under the power of sale contained in said mortgage and the statute in such case made and provided, notice is hereby given that said mortgage will be foreclosed by a sale of the mortgaged premises, or some part of them, at public venue, Circuit Court of Washtenaw County at 10:00AM on May 1, 2008. Said premises are situated in City of Ann Arbor, Washtenaw County, Michigan, and are described as: All that part of Lot 78 lying Southerly of a line which begins at the midpoint of the Easterly line of said Lot 78 and ends at a point which lies on the Westerly line of said Lot 78 and 158.15 feet Northerly of the Southwesterly corner of said Lot 78, Wagner-McComb Boulevard Gardens, as recorded in Liber 3 of Plats, Page 19, Washtenaw County Records. Commonly known as 3130 La Salle, Ann Arbor MI 48108. The redemption period shall be 6 months from the date of such sale, unless determined abandoned in accordance with MCL 600.3241 or MCL 600.3241a, in which case the redemption period shall be 30 days from the date of such sale, or upon the expiration of the notice required by MCL 600.3241a(c), whichever is later. Dated: APRIL 1, 2008 U.S. Bank National Association, successor-in-interest to Wachovia Bank, N.A., as Trustee for the registered holders of Aegis Asset Backed Securities Trust, Mortgage Pass-Through Certificates, Series 2004-2, Assignee of Mortgagee Attorneys: Potestivo & Associates, P.C. 811 South Blvd. Suite 100 Rochester Hills, MI 48307 (248) 844-5123 Our File No. 08-90305 ASAP# 2727795 04/03/2008, 04/10/2008, 04/17/2008, 04/24/2008

### Computer/IT 4033

**COMPUTER Support Personal** For Chelsea School District, for details please view job posting at: [www.chelseac.k12.mi.us](http://www.chelseac.k12.mi.us)

### Fast Cash Sell Classified!

### Domestic 4040

**HOUSEKEEPER** every 2 weeks. Dearborn Heights. 313-277-8799

### NANNY FT for Lincoln Park home for toddler + 7 yr. old (occasionally).

References, reliability & transportation req. Leave message 10am-4pm 313-410-2318

### CLASSIFIED

Brings buyers and sellers together. Help families find new homes. Makes selling and shopping simple. Provide job seekers with career information.

### Drivers 4050

### ABANDON your job. Get a CAREER that Will last a LIFETIME!

Better Paychecks, Better Benefits 98 Driver Trainees Needed \$750-\$900 per week Need a Free CDL? Ask us How! Sign on Bonuses Available! Suburban Truck Driver Training School CALL NOW! (734) 229-0000

### CLASS B TRAINING (1 DAY)

734-374-5000

### CONCRETE TRUCK DRIVER

CDL-B. Apply in person 110 W. Jefferson, Trenton, or 5501 Cogswell, Wayne MI

### Legal Notices 1050

**FORECLOSURE NOTICE** This firm is a debt collector attempting to collect a debt. Any information obtained will be used for this purpose. If you are in the Military, please contact our office at the number listed below. **MORTGAGE SALE** - Default has been made in the conditions of a certain mortgage made by Claudia Curry, a Single Woman to Mortgage Electronic Registration Systems, Inc., solely as nominee for Aegis Lending Corporation, Mortgagee, dated January 12, 2004 and recorded January 28, 2004 in Liber 4356 Page 903 Washtenaw County Records, Michigan. Said mortgage was assigned to: Wachovia Bank, N.A., as Trustee for the registered holders of Aegis Asset Backed Securities Trust, Mortgage Pass-Through Certificates, Series 2004-2, by assignment dated January 11, 2007 and recorded January 31, 2007 in Liber 4605, Page 117, on which mortgage there is claimed to be due at the date hereof the sum of One Hundred Twenty-Nine Thousand Seven Hundred Sixty-One Dollars and Forty-Two Cents (\$129,761.42) including interest 9.875% per annum. Under the power of sale contained in said mortgage and the statute in such case made and provided, notice is hereby given that said mortgage will be foreclosed by a sale of the mortgaged premises, or some part of them, at public venue, Circuit Court of Washtenaw County at 10:00AM on May 1, 2008. Said premises are situated in City of Ann Arbor, Washtenaw County, Michigan, and are described as: All that part of Lot 78 lying Southerly of a line which begins at the midpoint of the Easterly line of said Lot 78 and ends at a point which lies on the Westerly line of said Lot 78 and 158.15 feet Northerly of the Southwesterly corner of said Lot 78, Wagner-McComb Boulevard Gardens, as recorded in Liber 3 of Plats, Page 19, Washtenaw County Records. Commonly known as 3130 La Salle, Ann Arbor MI 48108. The redemption period shall be 6 months from the date of such sale, unless determined abandoned in accordance with MCL 600.3241 or MCL 600.3241a, in which case the redemption period shall be 30 days from the date of such sale, or upon the expiration of the notice required by MCL 600.3241a(c), whichever is later. Dated: APRIL 1, 2008 U.S. Bank National Association, successor-in-interest to Wachovia Bank, N.A., as Trustee for the registered holders of Aegis Asset Backed Securities Trust, Mortgage Pass-Through Certificates, Series 2004-2, Assignee of Mortgagee Attorneys: Potestivo & Associates, P.C. 811 South Blvd. Suite 100 Rochester Hills, MI 48307 (248) 844-5123 Our File No. 08-90305 ASAP# 2727795 04/03/2008, 04/10/2008, 04/17/2008, 04/24/2008

### Drivers 4050

### TRAINCO TRUCK DRIVING SCHOOL

"Let Us Drive You To Your Future" Professional Truck Driving School & Career Center 734-374-5000

### Quality training on late model equipment

■ Friendly, personable, licensed instructors  
 ■ Day, Evening, and Weekend classes forming now  
 ■ Trucking Companies Come DIRECT to Our Classroom to HIRE YOU!  
 ■ Local, Regional and OTR  
 ■ Company paid training  
 ■ WCCC approved

### Education/Training 4060

### AIRLINES ARE HIRING!

Train for high paying Aviation Maintenance Career. FAA approved program. Financial aid if qualified. Job placement assistance. Call Aviation Institute of Maintenance (888)349-5387



**General Employment 4080**

**Join us for Career Talk\***

Call for details  
800-889-9001  
April 5 & 26  
Southfield & Southgate  
April 12  
Novi & Rochester  
April 19  
Novi, Rochester, Clinton Twp.  
Jobs include classes

**Real Estate One**

**LAWN MAINTENANCE**

Accepting applications for qualified persons. Excellent driving record and exp. a must. Call 734-663-3343 ext. 22, betw. 9-4 ask for Roger.

**RECEIVED**

Call for details

**LIFETIME INCOME\***

No investment. No get rich quick. Credit card processor seeking professional "Outside Sales" individuals. Unlimited residual commission. \$7 billion industry. 1-866-474-4144 businessop@veritransil.com www.veritransil.com

**MAINTENANCE PART-TIME**

to 3/4 time position at Condominium Community in Ann Arbor. 15-30 hrs per week. Starting at \$15/hr. Email resume to: eeroowal@gmail.com Eric 734-998-5597

**Manufacturing Jobs SERTA MATTRESS**

General labor \$8.00 to start. Only experienced manufacturing help need apply. Hands on, physical bedding assembly with repetitive lifting over 50 lbs. and industrial sewing positions available. Good benefit pkg & wkly pay. Applications betw. 10:00 - 3:00 M-F 38025 Jayway Dr., Romulus

**MYSTERY SHOPPERS**

- Get paid to shop! Retail/Dining establishments need undercover clients to judge quality/customer service. Earn up to \$70 a day. Call 1-800-731-4929

**NAT'L ORGANIZATION NOW HIRING**

\$20/hour or \$57/Kyr. including Federal Benefits and OT. Offered by USWA 1-866-483-5591

**POST OFFICE NOW HIRING!**

Pay \$20/hour or \$57/Kyr. including Fed. Benefits and OT. Placed by ad. Source, not aff. w/ USPS who hires. 1-866-497-0989

**SEASONAL PRODUCTION WORK**

at Chelsea Teddy Bear/MCA Group, duties include dressing teddy bears and other light assembly work, some lifting involved. Mon-Fri 8:30-5. Call 734-433-5444 ask for Neil to apply.

**SECRET SHOPPERS NEEDED**

For Store Evaluations. Get paid to shop. Local Stores, Restaurants & Theaters. Training Provided, Flexible Hours. 1-800-585-9024 ext 6600 (Void in Maryland)

**SECURITY/BODY GUARD JOBS**

including government contracts. Earn up to \$200,000.00 per year plus benefits. No experience needed. Free training. No felonies. 1-866-271-7779. www.bodyguardsunlimited.net

**SOMETHING NEW!**

Our fundraising office in Dearborn requires hardworking, positive, personable people with good speech. Full-time positions start at \$10 per hr. Top producers make over \$450 a week! Call Jan. 313-565-5901 for phone interview.

**Health Care 4090**

**HOME HEALTH AIDE/CNAs**

needed for Crossroads Homecare in Chelsea & Ann Arbor areas. Beautiful settings. Private duty home care. Call 734-475-9902 or fax resume to: 734-475-9904

**MEDICAL ASSISTANT**

Full/part time Please fax resume: 734-281-8815

**Nursing 4100**

**RN/LPN**

Private duty nurses for Pediatric and Adult cases. For Wayne & Washtenaw County. Friends Who Care 1-800-288-2167

Fast Cash Sell Classified

**Office/Clerical 4110**

**CUSTOMER SERVICE**

American 1 Federal Credit Union is seeking energetic, friendly, and outgoing individuals who can cultivate solid customer relationships for our newest office in Chelsea Michigan. Looking for individuals that strive to make every customer's banking experience simple and convenient. Successful applicants will possess strong communication skills, excellent customer service background. We offer a fair hourly wage, excellent benefit package, with compensation by and large from sales commissions. If you are sales driven and enjoy working with people, put your skills to work as a branch associate. Because we strive to promote from within, your work ethic and sales records are keys to an exciting and fulfilling future. Send resume to AIFCU, PO Box 370, Jackson, MI 49204 or HR@aifcu.org

**Customer Service Rep.**

Growing insurance agency seeking someone with good people skills. Duties include answering phones, filing, helping clients with their questions, handling payments, data entry, making appointments and related tasks. Please fax your resume to 734-475-9185 or email: rick.eden@bismil.com

**Restaurant/Hotel 4130**

Food Service

Looking for Grill Cooks, Cashiers and Food Service Workers with food service experience. Flexible hours, all shifts. Apply in person after 2 p.m., or fax resume to 734-615-6558. You can also e-mail your information to walkerbob@aramark.com. EOE

**Sales/Marketing 4140**

**EARN ONE THOUSAND DOLLARS** each day with tested, proven, easily duplicatable "Three Step Success System" that is creating MILLIONAIRES! 24 hour info line 800-887-1897. Change your life. Call now.

**Home & Garden Party**

**Home Party Plan**

REALLY NEED CASH? Call for details or visit www.lindabee.net Linda: 734-269-2596

**Merchandise 2000**

**Home & Garden Party**

**Home Party Plan**

REALLY NEED CASH? Call for details or visit www.lindabee.net Linda: 734-269-2596

**Appliances 2020**

**WASHER/DRYER**

baker's rack, microwave stand, rocker. Call 313-388-0147

**WASHER & Dryers**

Stoves & Refrigerators, etc. condition. Delivery available. 30 Day Warranty. 313-657-5153 or 734-564-0545

**WHIRLPOOL LARGE**

capacity many, cycles heavy duty washer & dryer. \$175 set 313-971-1278

**Auctions/ Estate Sales 2040**

**REAL ESTATE AUCTION**

**Bargains 2050**

**FREE PLAYSCAPE**

w/ fort & 10' spiral slide & 5' seat swing, latter, tire swing, you disassemble & go! 734-753-5899

**RESULTS AND**

low cost are two good reasons for advertising in classified.

**Cemetery Lots 2080**

**2 CEMETERY**

plots located in Michigan Memorial in Garden of Pines "Prime Spot", lot 12-section 269, graves 5 & 6. \$3000 /both. 734-425-4569

**MICHIGAN MEMORIAL**

2 plots in the Catholic section. \$2,000/ea. Lynn: 734-286-4623

**MICHIGAN MEMORIAL**

3 plots. Garden of St. Francis, Block 25, Section 78A. Space 4-6. \$1000 each or all 3 for \$2500. 313-381-1152

**SINGLE CEMETERY**

plot at St. Hedwig Cemetery. \$1000/neg. 313-653-6398

**Collectibles/ Hobbies 2090**

**AAA Always**

Buying US silver/ gold coins, scrap gold, pocket watches, Lionel/ Flyer Trains, old toys, old comics, old baseball cards 734-558-2986

**I BUY BEANIE BABIES!**

I will be at the iSold It Store this and next Fri-Sat 10-6. Payment on the spot for all beaniebabies. FAST & FAIR, no appt. needed. In Ann Arbor at Saline & Eisenhower Pkwy. www.beanground.com 734-781-6187

**Computers 2100**

**GET A NEW COMPUTER**

Brand Name laptops & desktops. Bad or No Credit - No Problem. smallest weekly payments avail. its yours NOW. Call 1-800-678-3765

**Electronics 2110**

**A NEW COMPUTER NOW!**

Brand Name. Bad or No Credit - No Problem. smallest weekly payments avail. Call NOW. 1-800-317-7891

**FARM EQUIPMENT 2120**

**1947 FORD**

ferguson 3 point hook-up, new paint. \$2750. 1951 Ford BN, 3 point hydrolic, new paint, \$2950. 734-308-7203

**LAWN/GARDEN 2130**

**3 SKAG mowers**

27 HP Kawasaki, 200 hours, 60 in. cut. \$6500 each firm. Trailer \$3200. 734-654-9572

**Barley Straw**

for ponds to patrol algae naturally. Call: 734-320-1615

**Garage/ Rummage Sales 2160**

**ALLEN PARK**

18731 Lucy St. April 12 from 8-9:30pm. Household merchandise, toys, clothing, & much more! Everything must go!

**ALLEN PARK Sat.**

April 12th, 9a.m. - 3:30p.m. Nazarene Church. 10944 Rebeck Rd., corner of Goddard & Rebeck. computers, furniture, adults & kids' clothing, dishes, household items, toys, a little bit of everything.

**DEARBORN ST. James UCC**

4920 Greenfield. Fri. April 11, 12-5 Sat. April 12, 9-3

**DETROIT 8534 Tireman**

April 11 & 12, 10-6pm, Spring Flea Market and BBQ. N. of Warren E. of Wyoming. 313-935-6161

**GROSSE ILE 8817**

Phonotree, Sat. 4/12. Bring truck! LOW, LOW prices. Antique dining room set, numerous antiques, art deco, appl. & misc. FREEBIES!

**MOVING SALE**

**GROSSE ILE Every-**

thing goes! Furniture, Crystal, collectibles, antiques, tools & more. April 10, 11, 12 9-4. 28216 Barbara Lane

**HOUSE SALE SUNDAY, APRIL 6 NOON - 5:00**

Builder selling model home furniture & accessories, light fixtures, cabinets, countertops & more!

**TIMBER CREEK SUBDIVISION**

26061 TIMBER CREEK BLVD. Off of Arsenal between West and Van Horn

**LINCOLN PARK - 454 Farnham**

Thurs., Fri., Sat., 9-6. Household items, women's clothing, furniture, etc.

**LINCOLN PARK 565**

Page, Fri.-Sun. 4/11-13, 9-7pm. Blow out sale! Everything must go! Appl., furniture, lawn equip., etc.

**MILAN 34 W. Bra-**

man. Prom dresses, clothing, computers, furniture, tools & misc 4/11 12-6, 4/12 8-2

**MOM-TO-MOM SALE**

at Dearborn Christian School. April 26, 9-1:30pm 21360 Donaldson. Call for Table Sign Up 313-563-1240 dearbornchristian.com

**SAVE TIME**

Sell Classified

**RIVERVIEW ESTATE SALE**

18190 Ryanwood Glens Sub. Sat. 4/12 10am-2pm. Armchair computer desk, sectional, leather recliner, etc.

**Garage/ Rummage Sales 2160**

**TAYLOR, MOVING - Rap-**

er 600 Silver/Black, \$175, black over-the-range Kenmore microwave \$125. Both \$250. 313-949-7718

**TAYLOR MOVING SALE**

11420 Cove Creek Ct. Antiques, collectibles, sports memorabilia, household items, furniture tools, to many items to mention. 4/12 & 13, 9-6

**WOODHAVEN - Our**

Lady of the Woods Church 21892 Gu-dith Rd. Sat. April 12, 2008 9 a.m. to 2:30 p.m.

**WYANDOTTE Annual Rummage Sale, St. John Church, 2744 4th St., Fri. April 11th, 9-4 Sat. April 12th, 9-12**

**WYANDOTTE ES-TATE SALE, 1111**

21st St. Sat. 4/12 from 9-5pm. Sun. 4/13 from 10-3pm. 1st block off Goddard betw. Fort & Jefferson. Complete contents of house & garage. Containing the collection of a long time collector, large # of deco items, pottery, bake lite, over 150 coal-burner lamps, record collection, silver & plate items, magazines, books, felt pennants, verner ware, games, candle sticks, Blenko glass, Edgecomb, Roseville, Fenton, fishing lures, Turner prints, Chase chrome, copper items, cane collection, paper weights, flatware, games, furniture, etc. Complete lists & pictures at michiganestatesales.com 734-552-2538

**Miscellaneous for Sale 2190**

**1 STORAGE UNIT**

furniture & more 10 x 20. \$250 or best, no calls after 10 p.m. 734-285-3412

**2 KINGSLEY 1930's**

Hot stamping machines with different type styles, 17 boxes of foil, \$400. 734-676-9521

**2 YR. old window air conditioner**

11500btu, \$100. 2 yr. old 5000btu, window air conditioner, \$50. 734-942-0096

**3 - 34 bulb Commercial Tanning Beds**

\$1,000 each. 313-909-5805

**ELECTRIC HOSPITAL**

bed like new, w/ adjustable height table. Asking \$1600. 734-787-0069

**Electric wheelchair.**

Holds up to 1000 lbs. Asking \$5,000/best. 313-382-5629

**EXTANG CLASSIC**

Platinum tonno cover (black), for Dodge Dakota Quad cab 05-08. Like new. \$150. 313-727-9656

**FIREARM WANTED**

for hunting. Shotgun, 22 or Deer rifle. Also buying misc. ammo. 734-658-7579

**Miscellaneous Wanted 2200**

**BUYING/SELLING**

working or not. Coin-operated Pinball machines and video games. 313-268-0541

**GOLD IS AT AN ALL TIME HIGH!**

WE BUY GOLD, silver and platinum jewelry. Get paid cash within 24 hours for your jewelry. No cost, instant cash, insured shipping. www.cash4gold.com. 1-877-GOLD-029

**KNIVES WANTED**

Fishing, hunting or pocket. 248-303-5502

**Musical Instruments 2210**

**EVERETT CONSOLE**

piano w/bench, great sound, just needs to be tuned, \$1100/best, buyer is responsible for picking up & transporting. For more information call 734-771-1596

**TECHNIQUES DUAL**

keyboard organ Model GA3 with bench, very good condition \$6000 734-486-4024

**Pools/Spas/ Hot Tubs 2220**

**SWEET DEAL ON POOL!**

24' above ground, new liner, haywood filter, covers & accessories. You disassemble & go. \$300. 734-753-5899

**Animals 3000**

**WARNING: ADS FOR FREE PETS**

A beloved pet deserves a loving caring home. The ad for your free pet may draw response from individuals who wish to sell your animal for the purpose of research or breeding. Please be sure to screen respondents carefully when giving an animal away. Your pet will thank you!

**Horses/Livestock 3010**

**HORSE FOR lease**

possible half lease, if interested call 313-274-5365

**Pets 3020**

**AKC CHESAPEAKE**

Bay Retriever Puppies: Born 3-26-08. Champ Lines 734-761-5647

**PUG PUPPIES**

7 wks., lawn, shots, male, AKC. \$600. Call after 5pm 734-281-3708

**YELLOW LAB, 6 mo.**

old female. Playful, friendly. \$200. 313-937-4668

**YORKIE, 12 wks. old**

male pup. Must sell. 313-388-6314

**YORKIE PUPPY Reg-**

istered, 10 wks. old, ready to go. shots, only \$450 cute male. 734-753-5049

**Pet Services/Supplies 3030**

**ANIMAL ADVISOR**

EquineCharmSchool.com

**PET SITTING & dog**

walking, love & care for all pets. Senior discount & exc. ref. 734-620-2609

**SAVE TIME**

Sell Classified

**Real Estate For Rent 5000**

**1-4BD HOMES FROM \$199/MO!**

3bd 2ba Home only \$300mo! 2bd 1ba Home only \$200mo! 5%dn, 20yrs @ 8%APR. For Listings & Info 800-482-9126

**FORREST KNOLL & ARBOR MANOR TOWNHOUSES**

Now accepting Applications for 2 & 3 Bedroom Townhouses. Affordable Housing. Rent Based on Income. \*\*Water and Trash Removal Included\*\* Our townhouses have many amenities to offer:

**\* Spacious Floor Plans**

\* Close to Bus Route  
\* LG Community Rm  
\* Spacious Basements with Laundry Tub  
\* Some Units offer Multiple Restrooms  
Please Call us at 734-485-8040 or Visit us at 693 Arbor Dr. Ypsilanti MI. 48197 Equal Housing Opportunity

**NOTE:**

All real estate advertising in this newspaper is subject to the Federal Fair Housing Act of 1968 which makes it illegal to advertise "any preference, limitation, or discrimination based on race, color, religion, sex or national origin, or an intention to make any such preference, limitation, or discrimination." This newspaper will not knowingly accept any advertising for real estate which is in violation of the law. Our readers are informed that all dwellings advertised in this newspaper are available on equal opportunity basis.

**GERMAN SHEPHERD AKC pups**

shots & wormed. \$400. 734-355-6405

**GOLDEN RETRIEVER AKC Pups**

Adorable, vet. males \$375. 734-856-2802

**CHLSEA NICE 1 bdrm. apt.**

country setting, utilities incl. new floors, \$650 /mo. 734-475-7862

**CHLSEA WARREN**

Apartments, lovely & spacious units. warren-apartments.com 734-475-7418

**CLINTON 1 bdrm.,**

quiet, clean, newly remodeled, incl. heat, air, electric, cable, Wi-Fi, no smoking, no pets \$450. 517-456-7903

**DEARBORN -**

Upper level 1 bedroom apartment with living room and dining room. Completely redone. Appliances, heat & water included. 400 channel cable. No pets. \$600/mo. 313-581-2849

**DEXTER DRAMATIC**

Lg. 1800 sq. ft. 2 bdrm., great room, laundry, pool. \$1000 734-645-4331

**DEXTER, GRAND St.**

Townhouse Apts., Large 2 bdrm., includes appliances, blinds, air, laundry room. \$700 month + utilities & security deposit. No dogs. Office 734-426-2662. Cell # 734-216-4125

**DUNDEE Downtown**

1 & 2 loft style apts. great condition/ location, avail. now. \$550/mo. 1st mo. 1/2 price 734-368-0676

**STOCKBRIDGE CLINTON WEST APARTMENTS**

An elderly community now has immediate occupancy for our 1 bdrm. apt. & barrier free units starting \$502. Building has been newly decorated with carpet & appliances. SPECIAL offering \$99 deposits. All public areas in this community are handicapped accessible. (Elderly is defined as 62 yrs. of age or disabled of any age). For info call 517-851-7093 For hearing impaired call 800-760-1997

**FREE RENT APARTMENT LIVING IN TRENTON**

2 Bedrooms, \$650/month. MORNINGSIDESIDE APARTMENTS. 1 Month Free Rent & No Security. No Pets. 734-818-3444. CALL TODAY.

**CHLSEA 1 & 1/2 bdrm. \$650/mo.**

includes heat & water. Off street parking, back yard, washer/dryer, storage, + utilities. 734-216-4823

**LAB PUPPIES, 7 wks**

old, 1st shots, yellow, black, brown \$250/m & \$300/1. 517-266-8528

**LAB PUPS AKC,**

Chocolate, 7 weeks. Males \$300. Females \$400. Monroe. 734-755-2005

**Michigan Ave. Animal Hospital**

Low in price. High in quality & compassion. Spay, neuter, deworm, dentistry, boarding & grooming. 734-872-8171 50% off - 1st Exam \*1 Coupon/New Client

**PARTY POODLES**

toys, 6 wks. \$600. Tea Cup \$800. 1st shots 734-285-1651

**Sales/Marketing 4140**

**MANCHESTER WOODHILL SENIOR APARTMENTS**

1 bdrm. apartments. 62 years or older. Rent starts at \$490.00, barrier free available. Contact Char: 734-428-0555 Equal Housing Opportunity TDD 800-649-3777

**MILAN 1 bdrm. Apt.**

\$500 long/short term. STORL APTS. 734-439-4050

**MILAN, DUNDEE & Maybee Area**

1 bdrm. apt., appls. incl. \$400/mo. Security dep. required. 734-529-2342

**RIVER ROUGE**

Huge 2 bedroom upper and lower flats. Both units newly remodeled. 1,250+ sq. ft. each. New carpet, paint, appliances, dead bolts and fenced yard. \$650 monthly plus deposit. No pets VERY NICE! 734-231-0420

**SALINE, 2 bdrm.,**

in country setting, lower level with large yard. W/D central AC, new carpet. HS internet avail. \$675 plus util. 734-429-9071

**NICE 1 bdrm. apt.,**

new hwd floors, avail. NOW. \$450/mo. + utilities. Call 734-272-9225

**SALINE'S FINEST 1 lg. & 2 bdrm. apts.**

in small quiet complex, 2 bks from downtown. Meticulously clean, \$450/\$700 incl. utilities except electric. 841-400-4242 or 784-844-8148

**SALINE THORNCREST ESTATE APARTMENTS**

Now accepting applications for one and two bedroom apartments. No pets. Call for our Specials 734-429-4459

**STOCKBRIDGE CLINTON WEST APARTMENTS**

An elderly community now has immediate occupancy for our 1 bdrm. apt. & barrier free units starting \$502. Building has been newly decorated with carpet & appliances. SPECIAL offering \$99 deposits. All public areas in this community are handicapped accessible. (Elderly is defined as 62 yrs. of age or disabled of any age). For info call 517-851-7093 For hearing impaired call 800-760-1997

**FREE RENT APARTMENT LIVING IN TRENTON**

2 Bedrooms, \$650/month. MORNINGSIDESIDE APARTMENTS. 1 Month Free Rent & No Security. No Pets. 734-818-3444. CALL TODAY.

**CHLSEA 1 & 1/2 bdrm. \$650/mo.**

includes heat & water. Off street parking, back yard, washer/dryer, storage, + utilities. 734-21



**Condos/Townhouses  
Duluxes For Rent  
5030**

**WEST ROAD & I-75  
BROWNSTOWN**

LIKE NEW!  
2 bedroom with  
skylights and deck.  
all appliances.  
\$975/month.

734-558-6740  
Transworld Realty

**THE CLASSIFIED**  
★ A Sure Bet ★

**Houses for Rent  
5040**

1-4BD HOMES  
FROM \$199/MO!  
3bd 2ba Home only  
\$300/mo! 2bd 1ba  
Home only  
\$200/mo! 5%dn,  
20yrs @ 8%APR.  
For Listings & Info  
800-482-9126

**ALLEN PARK**  
17261 O'Connor.  
2 bdrm/1 bath.  
Updated.

New Bathroom.  
Fresh paint and  
new carpet.  
900 Sq. Ft.  
No basement.  
2 car garage.

\$750/Mo.  
313-586-7346

**ATTENTION  
RENTERS**

Own a home for  
Less than you  
pay in rent.

\*NO MONEY DOWN  
\*NEWLY  
REMODELED

Call Rick  
734-341-9177

**CHELSEA - 3 bdrm.,  
2 bath ranch 2  
acres, easy access  
to I-94. \$950.  
734-475-7261**

**OPEN HOUSE**

**DEARBORN  
HEIGHTS**

Open Sun April 13th  
12-2PM.

3 bedroom, 1.5 bath  
brick ranch,  
finished basement,  
2 car garage, all  
appliances,  
central air.  
Freshly painted,  
new carpet.  
Large fenced yard.  
Nicely  
landscaped.  
\$1,150/mo.  
248-231-0074

**DEARBORN HTS. - 2  
bdrm home w/  
finished loft. New  
paint/carpet. \$750 +  
util. 517-410-8618**

**Houses for Rent  
5040**

**DEARBORN HTS.,  
\$895, 4403 Culver  
Cross Streets  
(Outer Dr./Pelham)  
3 bdrm Ranch,  
Carpeted.**

Freshly painted,  
larger 2.5 car garage  
1st floor laundry  
Fenced Yard  
C/Air. Section 8 ok

**DETROIT, \$775,  
Cross Streets  
(Joy and Evergreen)  
3 bdrm Brick Home,  
carpeted, dining  
room, full basement,  
garage, fenced yard.  
Section 8 welcome.**

**Rent or  
Rent to Own  
734-284-3727**

**FORECLOSURES!**  
1-4bd Homes from  
only \$199/mo! Take  
over payments!  
Great Locations! 5%  
dn, 20yrs @ 8% apr!  
For listings & info:  
800-482-9126

**GARDEN CITY  
2 bdrm, c/a, \$625/mo.  
313-277-1877**

**GIBRALTAR  
3 Bedroom  
Lower & Upper flat  
1 bath, eat-in kitchen,  
living room,  
Shared basement.  
No garage. No  
pets.**

All appliances  
furnished  
\$850 /mo.  
Call for appointment  
734-507-5200  
www.gornerproperties.com

**CLASSIFIED**  
Brings buyers and  
sellers together.  
Help families find  
new homes.  
Makes selling and  
shopping simple.  
Provide job seekers  
with career information.

**LINCOLN PARK  
2049 CICOTTE**

2 bedrooms,  
finished basement,  
fresh paint, new  
carpet, 2 car garage,  
c/a. \$750/month  
plus deposit.  
Credit check.  
Drive By, Then Call,  
SCOTT SZOKE  
313-382-7653  
Real Estate One  
One Heritage Place, Southgate

**RENT  
TODAY**

**LINCOLN  
PARK**

3 Bdrm Ranch  
Freshly Painted.  
New Carpet.  
All New Appliances  
Including Fridge,  
Stove & Microwave.  
Also Includes  
Washer & Dryer.

\$800/mo. + Deposit  
Rent With Option  
734-652-7388

**Houses for Rent  
5040**

**FOR  
RENT**

**LINCOLN PARK  
(Fort & Southfield)**

3 bedroom brick  
colonial, 1.5 bath,  
basement, fenced  
yard, patio.  
\$900/month plus  
\$900 security  
deposit.

313-928-4983  
CALL TODAY

**MANCHESTER 3  
bdrm. \$900/mo. +  
utilities. 734-995-2124  
or 734-330-5456**

**MANCHESTER -  
3 bedroom, 2 bath.  
2 Car att garage.  
Basement.**

Completely  
remodeled.  
New high  
efficiency furnace &  
central air.  
New windows.  
Kitchen &  
Bathrooms are  
completely NEW!  
All new appliances  
included.  
Gas/Elec.  
Washer/Dryer  
hookup.  
New electrical,  
carpet, tile &  
hardwood flooring!  
Everything is new!

\$1,100/mo +  
sec dep.  
517-522-8653

**HERITAGE  
CLASSIFIEDS  
GET  
RESULTS  
RESULTS  
RESULTS**

1-877-888-3202

**MILAN 3 bdrm, hm.  
walk to the park,  
fenced in yard.  
\$925/mo. Avail now!!  
Call 734-434-6356**

**RENTAL LIVING**

**NORTH  
DEARBORN  
HEIGHTS**

4 bedrooms,  
3 baths.  
2 story home.  
Secluded area -  
backs up to park.

No pets.  
Crestwood  
School district.

\$1,500 per month  
\$1,500 deposit

313-562-3176

**IMMEDIATE  
Occupancy**

**MELVINDALE**

2 bedroom, 1 bath  
ranch with updated  
kitchen & laundry  
area. Large fenced  
yard, 1 car garage.  
All appliances  
included. Close to  
schools on  
quiet street.  
Pets okay.  
\$700 per month.  
+ sec. deposit.  
313-207-0152

**Houses for Rent  
5040**

**ROMULUS  
CLOSE TO METRO  
AIRPORT**

4 possible 5  
bedroom, tri-level.  
1.5 bath, updated  
kitchen, huge  
corner lot. No pets.  
\$985/month

**3 BEDROOM  
RANCH**

Large backyard,  
backs to woods.  
Updated kitchen  
and bath, .  
hardwood floors.  
Bathroom has  
premium walk-in  
tub. Will leave  
or change out for  
regular tub.  
\$800/month  
Barb 734-612-5713

**BABYSITTING PROBLEMS?**  
No problem when you place  
and ad in the Classifieds.  
1-877-888-3202

**SALINE: CUTE small  
house Macon area,  
11 miles to Saline, 1  
bdrm. \$500 incl.  
utilities, suitable for  
2, furniture avail.  
517-423-3942**

**SOUTHGATE Clean, 3 bdrm,  
bmtl, gar, fenced, \$900 +  
dep & ref. 734-462-2466**

**TAYLOR 2 bdrm., 1  
bath, 1 car gar. Laundry,  
all appl, fully updt.  
\$750/mo. + dep. Sec. 8  
okay. 313-909-0808**

**HERITAGE  
CLASSIFIEDS  
GET  
RESULTS  
RESULTS  
RESULTS**

1-877-888-3202

**FOR  
RENT**

**TAYLOR**

2 bed, 1 bath  
Wick & Pardee.

\$690/mo. +  
Sec. Deposit.

All new carpet,  
paint, and many  
other updates.

Near I-94 & Tele-  
graph

(313) 770-4929

**Houses for Rent  
5040**

**FOR  
RENT**

**TAYLOR**

2 Bedroom Home  
Appliances included.  
No Pets.  
Rent is \$650.  
Available May 1st  
Call Tony  
734-341-5405  
Real Estate One  
One Heritage Place  
Southgate

**TAYLOR - 3 bdrm  
home w/ fin. base-  
ment. 1.5 car gar.  
some appliances.  
\$1,100. 810-360-5372**

**OPPORTUNITIES**

**TAYLOR**

3 bedroom

1 bath

Remodeled  
in '05,

\$850/mo.  
+ Deposit

Section 8 OK.

Includes  
Appliances!

734-812-0810

**FOR  
RENT**

**TAYLOR**

3 bedroom ranch.

Very clean.

No pets.

Stove & Refrigerator.

Fenced yard with  
storage shed.

\$600 /mo. + dep.

Rented

**WAYANDOTTE -  
4 Bedroom  
Newly renovated.  
Corner Lot.  
Pets OK.  
Central Air.  
Large fenced yard.  
Basement.  
All appliances incl.  
\$1200/mo.  
586-524-4761**

**Open Houses  
5510**

**HOME TOWN  
REALTY LLC  
734-439-7303  
Kathy Haushalter 734-476-8970**

**OPEN SUNDAY 2-4 PM  
378 GREENTREE, MILAN**

A touch of country in the city in a much sought after  
neighborhood. 2 story with many updates including  
carpet, vinyl and countertops. 3 bedrooms  
and a finished basement with spacious backyard  
and open views. All appliances are included.  
Close commute to Ann Arbor or Toledo. \$169,900.  
Call Kathy 734-476-8970

**Living Quarters to  
Share/Rooms  
5050**

**LINCOLN PARK  
room, Dix, & South-  
field area. \$100/wk.  
313-850-0320**

**TAYLOR  
ROOM & BOARD**

\$50/ week.

Mature lady  
looking for  
roommate -  
someone to  
help with bills  
and house-  
work.

Honest, single  
middle age  
preferred.  
Ref. Required.  
734-546-9999

**OPPORTUNITIES**

**WYANDOTTE**  
(Near High School,  
elementary school &  
parks)

Large master room  
with refrigerator  
(12x20)

Mid size room  
(15x15)

Small room (12x14)  
Garage space  
available for  
storage.

Prices vary depend-  
ing on room size  
Will consider whole  
house rent.  
Call after 3pm  
Tuesday through  
Saturday  
734-286-4944

**Resort/Vacation  
Homes for Rent  
5070**

Tired of fees? Call  
Buyatimeshare.com  
to sell, rent or buy a  
timeshare. Get  
FREE info today  
and get cash at  
closing. Call Now!  
1-866-708-3690

**HERITAGE  
CLASSIFIEDS  
GET  
RESULTS  
RESULTS  
RESULTS**

1-877-888-3202

**Washnaw County  
5570**

**Chelsea** Quiet country living on  
2.8 acres. 5 bedrooms, wood floors,  
walkout LL. \$189,900. Heidi Kirby  
734-845-0554. 734-433-2608  
#2803042

**Belleville** Build your own home  
on 4 treed acres. Van Buren  
Schools. \$47,000. Kathy Frey 734-  
223-4898. 734-669-4557  
#2713923

**Grass Lake** Gently rolling 3 acre  
walkout site on paved road in  
Waterloo Rec Area. \$60,000. John  
Preston 734-368-7878. 734-433-  
2196. #2802113

**Munith** 10 acres, rolling and par-  
tially wooded with a stream.  
Walkout site. \$80,000. Jeff Klink  
734-260-7483. 734-433-2186  
#2801383

**Dexter** Gently rolling & tree-lined  
homestead in Twin Oaks. Out-build-  
ings allowed. \$122,000. Frank  
McVeigh 734-646-4995. 734-669-  
5892. #2714291

**Open Houses  
5510**

**OPEN SUNDAY,  
1-4 p.m.  
523-526 ORANGE  
WYANDOTTE**

Two updated homes  
w/bsmt., One lg. lot.

Live in one, Rent out  
the other. Very clean  
& well maintained.

**ROBERTA**  
313-268-5571  
Real Estate Unlimited  
8258 Allen Rd., Allen Park

**OPEN SUNDAY,  
1-4 p.m.  
523-526 ORANGE  
WYANDOTTE**

Two updated homes  
w/bsmt., One lg. lot.

Live in one, Rent out  
the other. Very clean  
& well maintained.

**ROBERTA**  
313-268-5571  
Real Estate Unlimited  
8258 Allen Rd., Allen Park

**HERITAGE  
CLASSIFIEDS  
GET  
RESULTS  
RESULTS  
RESULTS**

1-877-888-3202

**OPEN SUNDAY  
1-5PM  
20493 LEONARD  
BROWNSTOWN  
48183  
(Gibraltar Schools)  
TURN KEY!!**

Completely updated  
3 bdrm., 2.5 bath  
colonial. Kitchen  
with granite tile  
countertops &  
Stainless Steel  
appl. Fin. bsmt.  
w/full bath. Updt.  
2nd floor bath  
w/alcuz; tub.  
New windows,  
siding, gutters &  
high efficiency  
furnace/A/C (07).  
3 season  
sunroom overlooks  
extra large yard.  
\$169,900.  
MUST SEE!  
GREAT VALUE!  
734-306-5568

**PLACE AN AD  
1-877-888-3202**

**Washnaw County  
5570**

**Saline** 2 bedroom riverfront condo  
w/ finished walkout LL & spec-  
tacular views. \$215,000. Marilyn  
McCreary 734-646-0763. 734-669-  
4531. #2715411

**Whitmore Lake** 3 bedroom ranch  
with Whitmore Lake access. Easy  
access to Ann Arbor. \$149,999.  
Colleen Hood 734-913-6999. 734-  
669-5978. #2803216

**Manchester** Great end unit condo  
in Manchester Woods. 2 bedrooms,  
backs to woods. \$159,000. Kari  
Newman 734-732-0151. 734-433-  
2194. #2716429

**Clinton** Great starter home in the  
Village of Clinton. 4 bedrooms, 2  
baths. \$175,000. Roger Leutheuser  
734-323-5071. 734-669-4533  
#2709926

**Manchester** 3 bedroom ranch on  
3+ acres. Newer AC, furnace, roof.  
Manchester Schools. \$195,000.  
Deborah Engelbert 734-368-3683.  
734-433-2183. #2713551

**Open Houses  
5510**

**CHECK THIS OUT**

Whether you are  
just surfing the  
web looking for  
info or are  
interested in  
buying or selling  
your home  
Find Valuable Info  
at:  
www.a-1fsbo.com

**23075 Fairlane  
Blvd. Woodhaven  
\$99,000**

2 bedroom condo,  
ask about  
land contract.  
2341 Progress  
Lincoln Park  
You have to see  
this inside!  
Updated, remodeled  
like brand new.  
Ren 734-341-4099  
Red Carpet Karm  
14600 Pennsylvania, Southgate

**WYANDOTTE  
3027 21st  
OPEN SUNDAY 1-3**

Move-in ready. Up-  
dated, 3 bdrm, bun-  
galow with 1.5  
baths, basement,  
garage, double lot,  
hardwood floors, 24  
x 15 master bdrm.,  
newer siding, ther-  
mal windows &  
roof, all kit. appl. to  
stay.

\$127,900

734-283-8052

**BABYSITTING PROBLEMS?**  
No problem when you place  
and ad in the Classifieds.  
1-877-888-3202

**Washnaw County  
5570**

**Open Sunday 2-4  
9520 Spring Hollow, Dexter  
Love This Yard. Well maintained  
home located on 1 sweet acre  
bed/2.5 baths, tiled kitchen w/wood-  
boring, beautiful family w/brick fire-  
place, 2 car garage, Dexter-Pkney/  
Horseshoe. \$205,900. #2801601  
Danielle Groat 734-697-5887  
www.Groatick.com**

**Washnaw County  
5570**

**Saline** 2 bedroom riverfront condo  
w/ finished walkout LL & spec-  
tacular views. \$215,000. Marilyn  
McCreary 734-646-0763. 734-669-  
4531. #2715411

**Whitmore Lake** 3 bedroom ranch  
with Whitmore Lake access. Easy  
access to Ann Arbor. \$149,999.  
Colleen Hood 734-913-6999. 734-  
669-5978. #2803216

**Manchester** Great end unit condo  
in Manchester Woods. 2 bedrooms,  
backs to woods. \$159,000. Kari  
Newman 734-732-0151. 734-433-  
2194. #2716429

**Clinton** Great starter home in the  
Village of Clinton. 4 bedrooms, 2  
baths. \$175,000. Roger Leutheuser  
734-323-5071. 734-669-4533  
#2709926

**Manchester** 3 bedroom ranch on  
3+ acres. Newer AC, furnace, roof.  
Manchester Schools. \$195,000.  
Deborah Engelbert 734-368-3683.  
734-433-2183. #2713551

**Real Estate For Sale  
5500**

**5BD 2BA Home only  
\$35,000! Payments  
from \$199/mo! More  
1-4bd Foreclosed  
Homes Available  
from \$199/mo! For  
Listings & Info  
800-482-9126**

**Washnaw County  
5570**

**Washnaw County  
5570**

**Washnaw County  
5570**

**Washnaw County  
5570**

**Washnaw County  
5570**

**Washnaw County  
5570**

**Washnaw County  
5570**

**CLASSIFIED IS one of  
the best single sources  
for selling items, seek-  
ing jobs, finding hous-  
ing, meeting new peo-  
ple and more.**

**Wayne County  
5580**

**1516 SUPERIOR  
WYANDOTTE  
4 bedroom  
brick bungalow.  
2 car garage,  
Great location,  
close to school.  
\$129,900  
Amber Crain  
313-477-1368  
Carol Bello & Assoc.  
2937 Biddle, Wyandotte**

**BABYSITTING PROBLEMS?**  
No problem when you place  
and ad in the Classifieds.  
1-877-888-3202

**NEED EXTRA CASH?**  
Clean your basement, attic  
or garage and call HER-  
ITAGE CLASSIFIEDS. Our  
friendly advisors are ready to  
help you write an ad for best  
results.  
1-877-888-3202

**NEED EXTRA CASH?**  
Clean your basement, attic  
or garage and call HER-  
ITAGE CLASSIFIEDS. Our  
friendly advisors are ready to  
help you write an ad for best  
results.  
1-877-888-3202

**NEED EXTRA CASH?**  
Clean your basement, attic  
or garage and call HER-  
ITAGE CLASSIFIEDS. Our  
friendly advisors are ready to  
help you write an ad for best  
results.  
1-877-888-3202

**ReinhartRealtors.com**

Charles Reinhart Company Realtors.com

#1 in Washnaw County for 36 Years!

**Chelsea** Quiet country living on  
2.8 acres. 5 bedrooms, wood floors,  
walkout LL. \$189,900. Heidi Kirby  
734-845-0554. 734-433-2608  
#2803042

**Belleville** Build your own home  
on 4 treed acres. Van Buren  
Schools. \$47,000. Kathy Frey 734-  
223-4898. 734-669-4557  
#2713923

**Grass Lake** Gently rolling 3 acre  
walkout site on paved road in  
Waterloo Rec Area. \$60,000. John  
Preston 734-368-7878. 734-433-  
2196. #2802113

**Munith** 10 acres, rolling and par-  
tially wooded with a stream.  
Walkout site. \$80,000. Jeff Klink  
734-260-7483. 734-433-2186  
#2801383

**Dexter** Gently rolling & tree-lined  
homestead in Twin Oaks. Out-build-  
ings allowed. \$122,000. Frank  
McVeigh 734-646-4995. 734-669-  
5892. #2714291

**Saline** 2 bedroom riverfront condo  
w/ finished walkout LL & spec-  
tacular views. \$215,000. Marilyn  
McCreary 734-646-0763. 734-669-  
4531. #2715411

**Whitmore Lake** 3 bedroom ranch  
with Whitmore Lake access. Easy  
access to Ann Arbor. \$149,999.  
Colleen Hood 734-913-6999. 734-  
669-5978. #2803216

**Manchester** Great end unit condo  
in Manchester Woods. 2 bedrooms,  
backs to woods. \$159,000. Kari  
Newman 734-732-0151. 734-433-  
2194. #2716429

**Clinton** Great starter home in the  
Village of Clinton. 4 bedrooms, 2  
baths. \$175,000. Roger Leutheuser  
734-323-5071. 734-669-4533  
#2709926

**Manchester** 3 bedroom ranch on  
3+ acres. Newer AC, furnace, roof.  
Manchester Schools. \$195,000.  
Deborah Engelbert 734-368-3683.  
734-433-2183. #2713551

**Dexter** Multi-level 4 bedroom, 2.5  
bath home. Overlooks Huron River  
valley. \$229,000. Susan Snyder 734-  
395-6924. 734-761-9429. #2800647

**Milan** Better than new construction  
4 bedroom, 2.5 bath, 2 studies.  
\$199,000. Marilyn McCreary 734-  
646-0763. 734-669-4531. #2703440

**Saline** Fabulous home w/1632sf +  
c/a fin view out basement, 2 master  
suites, 3.5 baths. \$239,900. Susan  
Niethammer 734-646-6055. 734-  
669-5995. #2802698

**Saline** Detached condo in perfect  
condition. Walking distance to town.  
\$240,000. Debbie Leutheuser 734-  
323-7067. 734-669-4532. #2706651

**Saline** Pristine 4 bedroom, 2.5 bath  
c/a cul-de-sac home. Wood floors.  
2307sf. \$249,900. Kim Foster 734-  
678-7839. 734-669-5994. #2711446

**Saline** 4 bedroom, 2.5 bath, 2236  
sf home on large corner lot  
across from wetlands. \$295,000.  
Sue Rushlow 734-216-1161. 734-  
669-4524. #2715611

**Dexter** Stunning Dexter duplex,  
pool, river access, 2 bedrooms, 15  
min. to Ann Arbor. \$280,000. Jackie  
Wright 734-645-4331. 734-669-  
5837. #2704662

**Belleville** Lake access. Beautiful  
newer 4 bedroom home with town-  
ship taxes. \$365,000. Hal Kelsey  
734-260-6170. 734-669-5996.  
#2802618

**Ann Arbor** Large cul-de-sac lot  
perfect for this 4 bedroom, 2.5 bath  
home with bonus room! \$349,900.  
Sherry Grammatico 734-604-0367.  
734-669-5901. #2704743

**Chelsea** Stunning 4 bedroom, 3  
bath ranch with finished walkout on  
25.53 acres. \$425,000. Richard  
Taylor 734-223-5656. 734-433-  
2601. #2803347

**Whitmore Lake** 20+ acres of  
rolling land w/river, prairie grass,  
& mature woods. \$950,000.  
Carolyn Lepard 734-769-3800. 734-  
669-6808. #2801710

Saline Sales Office: 429-9449 • Chelsea Sales Office: 475-9600 • Ypsilanti Sales Office: 480-4300 • Grass Lake Sales Office: 517-522-3737  
E. Ann Arbor Sales Office: 971-6070 • W. Ann Arbor Sales Office: 665-0300 • N. Ann Arbor Sales Office: 747-7777 • S. Ann Arbor Sales Office: 747-7777

See all our listings and open houses at: [www.reinhartrealtors.com](http://www.reinhartrealtors.com)

**NEED HELP? CALL A LOCAL PROFESSIONAL FROM OUR**

# Professional Services Directory

**PLACE YOUR AD TODAY!**  
1-877-888-3202

**Brick/Blocks  
7080**

Bongiorno's Masonry  
Brick, Block, Stone  
Chimneys, Porches &  
Steps. 734-771-5445

**Computer/  
Internet Services  
7150**

**BRAND NEW  
COMPUTER**  
Bad or NO Credit -  
No Problem  
Brand name laptops  
and desktops  
Smallest weekly  
payments avail.  
Its Yours Now Call  
1-800



**Wayne County 5580**

**16711 KOESTER RIVERVIEW**  
Gorgeous, sunny 3 bedroom brick ranch in a fantastic neighborhood. Walking distance to schools & shopping! Has all updates: ceramic tile, Pergo floors. Huge kitchen with all appliances. Will not be available long! Call CBO Realty 734-341-6779

**Wayne County 5580**

**LAND CONTRACT TERMS!**  
Small 3 bedroom Dearborn Hgts. home. No bsmt., no gar. Mint condition. Immed. Occupancy. Only \$65,000. \*BROWNSTOWN\* Sharp & clean brick ranch, no bsmt., 3 bdrms. Sharp & very clean new kit. w/appl. Shows great! Located behind Baldos, off Telegraph. Immediate Occupancy. Paul 734-552-3923 13080 Eureka, Southgate

**Wayne County For Sale By Owner 5585**

**TAYLOR New Construction**

\*3 Bedrooms  
\*2.5 Bath  
\*2,000 Sq. Ft.  
\*2 car att. garage

\*1st floor master w/whirlpool tub

\*Great Room w/ Fireplace

\*1st floor laundry

\$10,000 down on land contract.

Approx. \$1,600 - \$1,800/mo Incl. Taxes & Insurance

734-282-0400  
Call Mon- Fri

**Condos/Townhouses/Duplexes 5660**

**BROWNSTOWN CONDO BRAND NEW**  
2 bedroom, 2 bath, att. garage, maple cabinets, cathedral ceilings, appl. incl. LEASE WITH OPTION TO BUY \$950/month A portion of monthly lease payments will be credited back as a mortgage down payment when the option to purchase is exercised at the end of the one year lease term! Call for details. 734-379-9513

**LOANS/MORTGAGES 5690**

**DRDANIELSON.com**  
248-335-6166  
800-837-6166

**REAL ESTATE WANTED 5700**

**LOOK ANXIOUS TO BUY Ugly Houses**

**O. FRANK WOOSCK**  
313-295-2624

**CALL TODAY**

**SWORD REALTY**  
14584 Southfield, Allen Park

**Autos for Sale 6020**

**\$500! POLICE IMPOUNDS!**  
Cars/Trucks/SUVs from \$500! Hondas, Chevys, Jeeps, Fords and more! For Listings Call: 800-706-1759 ext. 6181

**DONATE YOUR CAR TO SPECIAL KIDS FUND.** Help Disabled Children With Camp and Education. Non-Runners OK. Quickest Free Towing. Free Cruise/Hotel Voucher. Tax Deductible. Call 1-866-448-3254.

**RUSTED AFAR?**  
I'll restore your old car. Auto body repair, painting, old/new. Reasonable, private. Hank 313-291-3075

**Autos for Sale 6011**

**JAGUAR S-TYPE**  
2000, 4.0 loaded, mint condition. \$13,900. 734-658-6647

**BUICK 6012**

**1991 RIVERIA** 6 cyl., all options, 120k miles. \$2950. 734-308-7203

**CADILLAC 6013**

**1993 DEVILLE** Sedan, Silver 4 dr. 170,000 mi. looks & runs great. No rust! Well kept car. Fully loaded. \$3300 or offer. 313-382-9538

**VINTAGE 1977 Silver**  
Cadillac, looks & runs great. spotless inside must see! \$600. sold

**CHEVROLET 6014**

**CAVALIER 1999 RS**  
white, 1 owner non smoker, 60K actual miles, auto, remote start, CD, Pwr. windows/locks, exc. condition \$3150 734-284-3712

**THE CLASSIFIED**  
★ A Sure Bet ★

**CHEVY BLAZER**  
1997 LS, 2 wheel dr. 87k miles, \$4500 /best. 313-562-5074

**CHEVY S10 1997 ext.**  
cab, 54k mi., V6, ABS, A/C, great cond \$5300/best. 734-497-1200

**COBALT SS 2006.**  
2 door, yellow, onstar, sunroof, a/c. Low mileage \$17,500. 313-550-8023

**DODGE 6016**

**06 Caravan SXT** sng. 26k miles, fac. warr. loaded. \$15,500/best 734-281-2355

**FORD 6017**

**06 500 LIMITED 20K**  
miles, loaded, fac warr., \$14,500/BEST 734-281-2355

**2006 MUSTANG GLASS TOP,** V6/auto, silver, new shelly wheels & tires, leather interior. \$16,500 /best. 734-671-5281

**EXPLORER 2006**  
XLT, V6, 31K mi. 8 mo. or 5000 mi. left on warranty. pwr. all, premium sound system. \$18K call Josh 734-818-0625

**FORD EXPLORER**  
Sport 2002, 54k mi., 4x4, new tires, black, exc. cond. \$8500. 734-676-6057

**FORD TAURUS, SE**  
95, 125K, new tires, clean. \$1,850 obo 313-410-7942

**MERCUY 6024**

**SABLE 2000** garage kept, well maintained in & out, 1 owner, \$4200 or best, 734-218-2894

**PONTIAC 6026**

**PONTIAC SUNFIRE**  
2002, 36k miles, loaded, sunroof, silver, gray interior. \$5500 /best. 586-746-8807

**Autos for Sale 6030**

**TOP \$ PAID FOR JUNK CARS**  
Free towing. OPEN 7 DAYS 7 a.m - 8 p.m. 734-223-5581 517-605-6388

**Autos for Sale 6020**

**BOAT/ WATERCRAFTS 6030**

**BOAT CLEANING-SUZIE'S "In & Out"**  
Service, impeccable work, reasonable rates, 1 time, weekly & monthly avail. 313-477-5569

**CRESTLINER 2001**  
17 ft. 79 hr., 115 Johnson motor, bait & live wells, depth fish finder, electric trolling motor, trailer, \$13K or best. Fisherman's dream come true. 734-624-1752

**FISHER 17FT.** river fishing boat, 115 Mercury-loaded, like new, 50 hours. If your single, around 60 & kind of cute-call Linda: 313-299-9321

**MOTORCYCLES/ATV 6070**

**IMPERIAL 1977 17'**  
floor, 65HP Merc. w/ Trailer, ask \$850 /best. 734-285-9609

**Sylvan Explorer, 03.**  
17, 75 hp Mercury, electric trolling motor, trailer, low hours. \$10,500 or best offer. 734-624-4432

**CLASSIC/HOT RODS 6080**

**ALL MOPAR CAR**  
show/swap, Sun. April 27, Centerline Parts Depot 8 a.m. 248-975-NOMM

**CHEVY IMPALA**  
1969 4 door, 350, 400 trans, garage kept, exc. condition. \$2800. 313-477-0903

**RENAULT CONVERTIBLE** 1985, 5 speed manual, 36 MPG, new paint/top, needs some engine work, \$2200/best. 313-928-3139

**NEED VACATION CASH?**  
Sell your unwanted items with a classified ad in HERITAGE CLASSIFIEDS. You get your cash fast! 1-877-888-3202

**MOTORCYCLES/ATV 6070**

**1996 KAWASAKI**  
1200-Voyager, good condition, \$1250. 734-284-9133

**CELEBRATE!**  
Place a Happy Ad for that special someone. 1-877-888-3202

**CASH PAID** for excellent, original & old motorcycles. 313-277-0027 or 734-397-0307

**Autos for Sale 6020**

**Autos for Sale 6020**

**TRUCKS 6180**

**FORD RANGER, 05.**  
3.0, red, low miles. Warranty \$13,000 734-282-5987

**HERITAGE NEWSAPERS CLASSIFIED ADS GET RESULTS!**  
CALL 1-877-888-3202 FOR MORE INFORMATION OR TO PLACE YOUR AD  
Fax: 1-877-21-FAXUS • www.Heritage.com

# FAIRLANE

**fairlaneford.com**

**JUST ANNOUNCED!**

## Your Quote in 2 Minutes or Less!

**WE WILL MAKE YOUR LAST 2 LEASE PAYMENTS REGARDLESS OF MAKE OR MODEL FOREIGN OR DOMESTIC!**

**SEE DEALER FOR DETAILS! OFFER ENDS SOON!**

**2008 EDGE SE**  
Front Wheel Drive, 18" Chrome Wheels. Stk#80405

**\$231<sup>34</sup>\*** per mo. **OR \$53.39\*** per week

**2008 FUSION SE**  
Front Wheel Drive, Power Group. Stk#85451

**\$162<sup>51</sup>\*** per mo. **OR \$37.51\*** per week

**2008 EXPLORER XLT 4X2**  
Running Boards, Sunroof & Sirius Package. Stk#80169

**\$249<sup>87</sup>\*** per mo. **OR \$57.66\*** per week

**2008 ESCAPE XLT**  
Loaded with power moonroof, front & side airbags, satellite radio, power windows & seats. Stk#80560

**\$190<sup>22</sup>\*** per mo. **OR \$43.89\*** per week

**2007 Edge SEL**  
\$4000 below Ford Employee Price! Hurry before they're gone! Only 4 left! Don't Miss Out!

- Automatic Overdrive Transmission
- 18" Chrome Clad wheels
- V6 Engine Audiophile CDx6
- Reverse Sensing System

**BRAND NEW! SALE PRICE!**  
**\$24,462<sup>05</sup>**

**FAIRLANE APRIL PRE-OWNED SPECIALS**

|   |                 |
|---|-----------------|
| 2004 DODGE NEON SXT Automatic, power roof, chrome wheels      | <b>\$7,868</b>  |
| 2000 GRAND MARQUIS LS Leather, digital dash and extra clean   | <b>\$8,645</b>  |
| 2004 TAURUS LX Full Power, only 32k miles and SHARP!          | <b>\$8,945</b>  |
| 2007 FUSION SE Power moon, pwr windows and doors, 4 cyl       | <b>\$14,490</b> |
| 2008 PONTIAC G6 V6, loaded with options and only 10,000 miles | <b>\$14,896</b> |
| 2006 MUSTANG LX CONVERTIBLE Leather, 20k miles. Rod and Ready | <b>\$17,999</b> |

**FAIRLANE**

**14585 Michigan Ave.**  
East of the Southfield Fwy.  
**888-653-0066**  
[www.fairlaneford.com](http://www.fairlaneford.com)



# Here's Your Chance....



# CRUISE IN TO WIN

## \$10,000 CAR CASH GIVEAWAY

SPONSORED BY...

**Heritage  
Newspapers**

 and the following local  
auto dealers...

 Each completed official entry form - found below  
- MUST BE DROPPED OFF in the box located at  
the auto dealer listed on the entry form.

**FAIRLANE**

 14585 Michigan Avenue • Dearborn, MI 48126  
(313) 846-5000

Heritage Newspapers \$10,000 CAR CASH GIVEAWAY Official Entry

 Name \_\_\_\_\_  
Street Address \_\_\_\_\_  
City, State, Zip \_\_\_\_\_  
Phone (\_\_\_\_) \_\_\_\_\_  
E-mail \_\_\_\_\_  
Date Entered \_\_\_\_\_

 2060 W. Stadium Blvd. • Ann Arbor, MI 48103  
(800) 981-3333

Heritage Newspapers \$10,000 CAR CASH GIVEAWAY Official Entry

 Name \_\_\_\_\_  
Street Address \_\_\_\_\_  
City, State, Zip \_\_\_\_\_  
Phone (\_\_\_\_) \_\_\_\_\_  
E-mail \_\_\_\_\_  
Date Entered \_\_\_\_\_

**GORNO**

 On Allen Rd between King & West • Woodhaven, MI 48183  
(734) 676-2200

Heritage Newspapers \$10,000 CAR CASH GIVEAWAY Official Entry

 Name \_\_\_\_\_  
Street Address \_\_\_\_\_  
City, State, Zip \_\_\_\_\_  
Phone (\_\_\_\_) \_\_\_\_\_  
E-mail \_\_\_\_\_  
Date Entered \_\_\_\_\_

 23940 Allen Road • Woodhaven, MI 48183  
(734) 362-3100

Heritage Newspapers \$10,000 CAR CASH GIVEAWAY Official Entry

 Name \_\_\_\_\_  
Street Address \_\_\_\_\_  
City, State, Zip \_\_\_\_\_  
Phone (\_\_\_\_) \_\_\_\_\_  
E-mail \_\_\_\_\_  
Date Entered \_\_\_\_\_

 16600 Fort Street • Southgate, MI 48195  
(734) 246-3300

Heritage Newspapers \$10,000 CAR CASH GIVEAWAY Official Entry

 Name \_\_\_\_\_  
Street Address \_\_\_\_\_  
City, State, Zip \_\_\_\_\_  
Phone (\_\_\_\_) \_\_\_\_\_  
E-mail \_\_\_\_\_  
Date Entered \_\_\_\_\_

 22675 Gibraltar Road • Flat Rock, MI 48134  
(734) 782-2400

Heritage Newspapers \$10,000 CAR CASH GIVEAWAY Official Entry

 Name \_\_\_\_\_  
Street Address \_\_\_\_\_  
City, State, Zip \_\_\_\_\_  
Phone (\_\_\_\_) \_\_\_\_\_  
E-mail \_\_\_\_\_  
Date Entered \_\_\_\_\_

**telegraph**

 12000 Telegraph Road • Taylor, MI 48180  
(800) 793-6782

Heritage Newspapers \$10,000 CAR CASH GIVEAWAY Official Entry

 Name \_\_\_\_\_  
Street Address \_\_\_\_\_  
City, State, Zip \_\_\_\_\_  
Phone (\_\_\_\_) \_\_\_\_\_  
E-mail \_\_\_\_\_  
Date Entered \_\_\_\_\_

**Southgate**

 16800 Fort Street • Southgate, MI 48195  
(734) 285-8800

Heritage Newspapers \$10,000 CAR CASH GIVEAWAY Official Entry

 Name \_\_\_\_\_  
Street Address \_\_\_\_\_  
City, State, Zip \_\_\_\_\_  
Phone (\_\_\_\_) \_\_\_\_\_  
E-mail \_\_\_\_\_  
Date Entered \_\_\_\_\_

**DICK GENTHE**  
CHEVROLET

 15600 Eureka Road • Southgate, MI 48195  
(734) 283-3400

Heritage Newspapers \$10,000 CAR CASH GIVEAWAY Official Entry

 Name \_\_\_\_\_  
Street Address \_\_\_\_\_  
City, State, Zip \_\_\_\_\_  
Phone (\_\_\_\_) \_\_\_\_\_  
E-mail \_\_\_\_\_  
Date Entered \_\_\_\_\_

**SOUTHGATE FORD**

 16502 Fort Street • Southgate, MI 48195  
(734) 282-3636

Heritage Newspapers \$10,000 CAR CASH GIVEAWAY Official Entry

 Name \_\_\_\_\_  
Street Address \_\_\_\_\_  
City, State, Zip \_\_\_\_\_  
Phone (\_\_\_\_) \_\_\_\_\_  
E-mail \_\_\_\_\_  
Date Entered \_\_\_\_\_

 21531 Michigan Avenue • Dearborn, MI 48126  
(313) 274-8800

Heritage Newspapers \$10,000 CAR CASH GIVEAWAY Official Entry

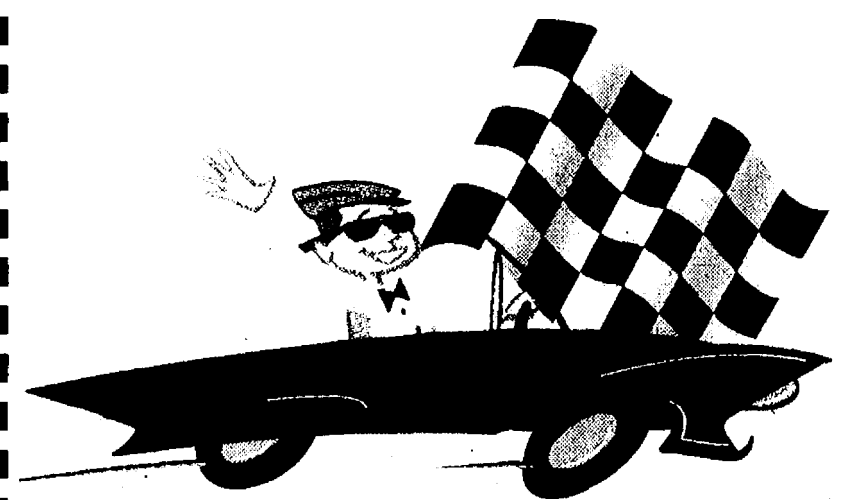
 Name \_\_\_\_\_  
Street Address \_\_\_\_\_  
City, State, Zip \_\_\_\_\_  
Phone (\_\_\_\_) \_\_\_\_\_  
E-mail \_\_\_\_\_  
Date Entered \_\_\_\_\_

**Drawing to be held, with all  
finalists and participating  
dealerships present, in the  
Heritage Newspapers Southgate  
office on Wednesday, July 23, 2008**

*2ND & 3RD place prizes  
will also be awarded at this time*

One Heritage Drive – Suite 100  
Southgate  
734.246.0800

[www.Heritage.com](http://www.Heritage.com)

**Official entry forms also available at  
Heritage Newspapers' Southgate office.**

**Completed official entry form MUST BE DROPPED OFF AT  
PARTICIPATING AUTO DEALERSHIP listed on this page –  
MAILED ENTRY FORMS WILL NOT BE ACCEPTED.**

### CONTEST ENTRY RULES...

- Visit any of these participating auto dealers and deposit the coupon in the designated entry form box. Each week, Heritage Newspapers will draw a finalist from all entry forms collected at participating dealerships. This finalist's name will be published in each participating Heritage Newspapers publication.
- Contest runs from Wednesday, March 26, 2008 through Thursday, July 10, 2008. All entries must be received no later than 4:00PM the Monday preceding Wednesday & Thursday publications. Final entries must be received no later than 4:00PM on Monday, July 14, 2008.
- Your entry provides you an opportunity to win the Grand Prize of \$10,000 credit towards the purchase or lease of a new vehicle from one of the participating dealerships. This credit may not be used toward a previously purchased or leased vehicle. Credit cannot be redeemed for in-cash value.
- All taxes, licensing, insurance and vehicle registration fees, or other fees, are the responsibility of the winner.
- Winner must be able to provide proof of ability to finance the balance of the purchase price of the vehicle.
- Must be licensed driver, 18 years and older to enter and win.
- One entry per person, each day at any participating auto dealer listed. No purchase necessary.
- Only completed, original official entry forms will be accepted – no copies or facsimiles will be accepted.
- Employees and family members of Journal Register Company and participating dealerships are not eligible to enter.
- One grand prize entry will be drawn from all entries received for the contest.
- Drawing will take place Wednesday, July 23, 2008.
- Winner's name will be published in the Sunday, July 27th edition of The News-Herald and Press & Guide newspapers; and the Thursday, July 31st edition of the Belleville View, Chelsea Standard, Dexter Leader, Manchester Enterprise, Milan News-Leader, Saline Reporter and Ypsilanti Courier newspapers.
- Winners must be willing to allow the use of name and photo for future promotional purposes.





Arlene Dobberstein Harvey (left), 82, was a pupil at Jerusalem School. Arlene is third from the right, front row, in the Jerusalem School photo (below).



## A trip down memory lane

Seniors to visit Dewey School Museum  
April 24

By Sheila Pursglove  
Special Writer

Local seniors will take a trip down memory lane on April 24 with a special "school" event hosted by the Chelsea Senior Center and McKune Memorial Library.

Anyone who as a child attended a one-room



Glenn Burgess



Gleske Huehl

school-house is invited to take part in the outing, part of a series of local programs designed to preserve this legacy of rural Americana. After an old-fashioned school lunch at noon at the Washington Street Education Center - the menu will sport the classic kids' favorite of grilled cheese sandwiches, tomato soup, and apple crisp - participants will enjoy a private tour of the fully restored Dewey School and Waterloo Farm Museum in Waterloo.

"We expect former Dewey students to be a part of our trip and certainly hope so," said Tina Patterson, director of the Chelsea Senior Center.

"I took a tour of the Dewey School and I'm so impressed with how it has been authentically restored. I can't wait to see the faces of our project participants as they are transported back to yester-year."

"It's still hard for me to believe that up to 1959 this is how rural Washtenaw was educated."

The first school in that area was a log building, located where M-106 intersects with Mt. Hope and Territorial Roads.

As attendance grew, in the mid-19th century the Solomon Dewey family donated land east of the old site for a brick school building, to be called the Dewey School. Ida Kassel was its first teacher.

During a meeting in 1883, the floor collapsed, fortunately with no injuries. A new school was built with salvaged bricks and new

### Step back in time

**Who:** Chelsea area seniors

**What:** Lunch at Chelsea Senior Center, followed by tour of Waterloo Farm Museum, 9998 Waterloo-Munith Road, Waterloo, and Dewey School Museum, Territorial and Meyer Rd., 3 miles NW of the Farm Museum.

**When:** April 24  
**Reservations:** By April 18

**Transportation:** Will be arranged. Participants also can carpool.

**Call:** Chelsea Senior Center at 475-9242.

bricks from the Waterloo brickyard.

Dewey School did duty beyond educating local children in the 3 "Rs" - Reading, 'Riting, 'Rithmetic - it also served as a community center and for meetings, church services and funerals.

Children in grades 1-8 learned in the same room, girls on one side, boys on the other - and the youngest at the front of the class. Boys brought daily supplies of wood provided by their families for the woodstove.

Children drank from a dipper in a bucket of water, and lunches were stored in metal pails with lids, in the cloakroom.

Dewey School, with Berta Matthews as its last teacher, closed in 1956 when all the country schools consolidated to form Stockbridge Community Schools.

A group of former pupils and friends - encouraged by George May and Solan Weeks from the State Historical Commission - spearheaded the task of preserving the school as a museum. The school, its land, two outhouses and a woodshed were purchased for one dollar, and authentic historic furniture and teaching materials were sought from donors.

The Waterloo Area Historical Society has owned and operated Dewey School for over 40 years, providing the experience of 19th century rural schooling for children and teachers each year from May through September.

The Chelsea Senior Center luncheon and tour are part of an ongoing project spearheaded by Patterson, to preserve the legacy of local one-room schoolhouses.

Last year, Patterson teamed with Bill Harmer, head of adult services at McKune Memorial Library, and Elizabeth Goldman, adult services librarian,

## Spring cleanup

Chelsea homeowners take advantage of warm weather



Risa Richards (front and below) and Doug Bowen work the gardens.



Photos by  
Burrill  
Strong



Bill and Sally McRoy bag some leaves.



Don and Cheryl Schoenberg aren't afraid of hard work.



## Chelsea-Dexter area

# Celebrations

## Engagements

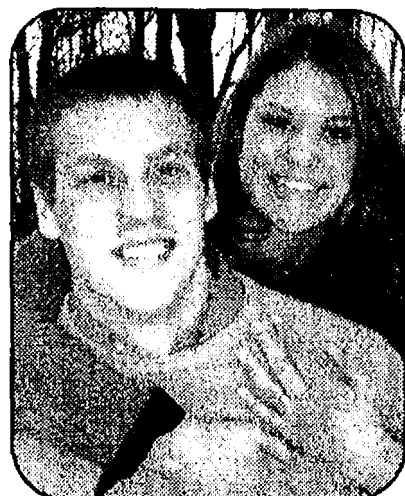

Laura Prochaska, daughter of Gerrie and Joe Prochaska of Dexter, and Derek Ayers, son of Carolyn and Mark Ayers of Whitmore Lake, are engaged and planning an Oct. 11, 2008 wedding at St. Joseph Catholic Church.

The future bride is a 2002 graduate of Dexter High School and a 2006 graduate of Michigan State University. She is a first-grade teacher. The future groom is a 2002 graduate of Dexter High School and a 2007 graduate of Eastern Michigan University with a degree in secondary education.



Kate Pocock of Grand Rapids, daughter of Rob and Cindy Pocock of Holland, and Jeff Heydlauff of Traverse City, son of Mark and Amy Heydlauff of Chelsea, are engaged and planning an Aug. 2, 2008 wedding at Dimmet Chapel in Holland. The future bride graduated from Holland High School, and received an education major at Wittenberg University in Springfield, Ohio. She is a sixth grade math and science teacher at East Grand Rapids Public Schools. The future groom graduated from Chelsea High School and received a business major at Hope College in Holland. He is employed with Action Water Sports in Traverse City.



Cassandra Ayers of Lansing, daughter of Mark and Carolyn Ayers of Whitmore Lake, and Michael Panik of Dafter Mich., son of Dennis and

Cindy Panik of Dafter Mich., are engaged and planning an Aug. 2, 2008 wedding at Grace Bible Church in Ann Arbor. The future bride graduated from Dexter High School in 1999 and received a bachelor's degree in animal science from Michigan State University in 2003. She is currently a student in the College of Veterinary Medicine at MSU. The future groom graduated in 1997 from Sault Ste Marie High School and received a bachelor's degree in civil engineering in 2001 from MSU. He is a Civil Engineer with the U.S. Army Corps of Engineers at the St. Mary's Falls Canal (the Soo Locks) in Sault Ste Marie.

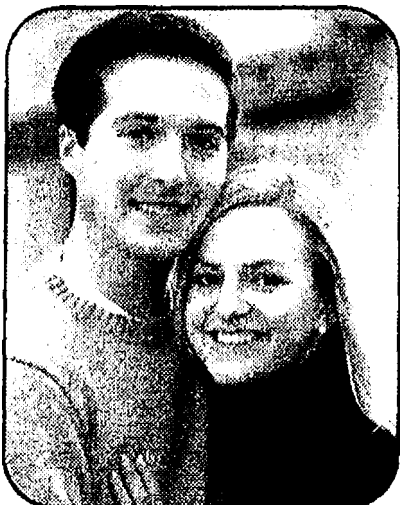

Molly Elizabeth Welton of Chelsea and Kevin Patrick Boyle of Wilmington, Del., are engaged and planning a November 2008 wedding at St. Mary Catholic Church in Chelsea. The future bride is the daughter of Wayne R. Welton and Jeanne Christensen, both of Chelsea, and the future groom is the son of Don and Judy Boyle of Wilmington, Del.

Molly graduated from Chelsea High School in 2001. She earned a Bachelor's degree in business administration from Saint Mary's College, Notre Dame in 2005 and a master's degree in accounting from Villanova University in 2006. Molly currently works as a senior auditor for Ernst & Young in Boston.

Kevin graduated from St. Mark's High School of Wilmington, Del., in 2001. He earned a bachelor's degree in electrical engineering from the University of Notre Dame in 2005 and a master's degree in electrical engineering from Massachusetts Institute of Technology in 2007. Kevin currently works as a communications systems engineer for Vanu, Inc. in Cambridge, Mass.

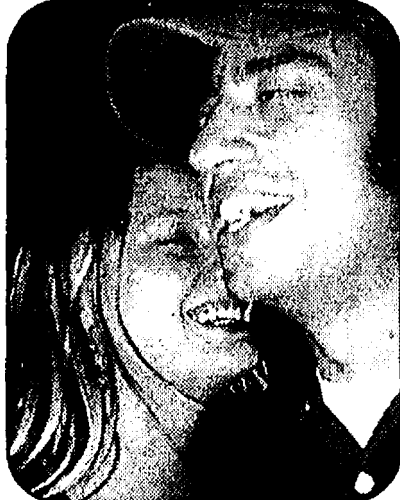

Chelsea Anne Kapela of Ann Arbor, daughter of Daniel and Anne Kapela of Dexter, and Nathanael Maldonado of Ann Arbor,

son of Charles and Loral Maldonado of Rogers City, are engaged and planning a Sept. 13, 2008 wedding at All Saints Chapel in Howell.

The future bride graduated from Dexter High School and attended Washtenaw Community College and Eastern Michigan University. The future groom graduated from Rogers City High School and from Northern Michigan University in Marquette. He is employed with Giddy Up/Color Loco as an Illustrator/Designer.

## Weddings



Josie Rukuwai and Peter Ayers were married Dec. 1, 2007 on the beach near Christchurch on the South Island in New Zealand. The bride wore a simple sundress with roses in her hair that matched her bouquet.

The bride is the daughter of Dave and Pat Rukuwai of Christchurch, New Zealand. The groom is the son of Mark and Carolyn Ayers of Whitmore Lake.

The maid of honor was Trinnie Rukuwai, sister of the bride, and Odessa Rukuwai, another sister of the bride was the bridesmaid.

Mark Ayers, father of the groom, was the best man.

The memorable ceremony began with a Maori song, sung by a sister of the bride. The guests stood on the beach, facing the ocean while a Baptist minister performed the ceremony. The bride and groom exchanged their vows and shared communion, barefoot in the sand, with the ocean breeze blowing strong. Family and friends of the bride from all over New Zealand attended, as well as the groom's parents from Whitmore Lake.

The reception was held in the backyard garden of the couple's residence in Christchurch, New Zealand.

The bride graduated from Christchurch High School, NZ. She was formerly employed with the New Zealand Air Force, and is currently the warehouse manager for James Hardie.

The groom is a 1998 graduate of Dexter High School. He was a U.S. Marine stationed in San Diego and Iraq, then employed at McMurdo Station in Antarctica. Peter is currently a stay-at-home dad.

The couple is planning to move to Michigan with their children Tahunuiarangi and Sophia in the fall of 2008.

## Chelsea

**Saturday**  
Western Washtenaw Republican Committee will meet 9 a.m. at the Chelsea Clock Tower, second floor. Coffee and snacks provided. For more information, call Craig McGregor at 734-891-5576.

Friends of McKune Memorial Library will hold a used book sale from 10 a.m. to 3 p.m. at the library, 221 S. Main St., in Chelsea.

A pottery sale and book signing will be held from 10 a.m. to 4 p.m. at The TreeHouse, 320 N. Main St., in Chelsea. For more information, call 475-1555.

The Chelsea Teddy Bear Co. will have tours every Saturday 11 a.m., 1 p.m. and 3 p.m. located at 400 N. Main St. Groups are by appointment, by calling 433-5499. Visit the Web Site at [www.chelseateddybear.com](http://www.chelseateddybear.com)

**Sunday**  
Chelsea Chamber Players will perform "Peter and the Wolf" a family concert 3 p.m. at the Chelsea Depot, 125 Jackson St., in Chelsea. Admission is free. For more information, call 475-0433 or [www.chelseachamberplayers.com](http://www.chelseachamberplayers.com)

**Tuesday**  
Faith in Action will have a career advisor available every Tuesday from 12:30 to 4 p.m. at 603 S. Main Street in Chelsea, to help with resume writing, job searching, career research and talent evaluation. This service is open to anyone who could use help with employment issues. A Michigan Works! Computer with up to date listings, and many other job search aids, is available as part of the service. For more information, call 475-3305.

**Thursday, April 17**  
Lima Township Zoning Board of Appeals will hold a public hearing 6 p.m. at the Lima Township Hall, 11452 Jackson Rd., in Lima Township.

**Saturday, April 19**  
An Art Garage Sale will be held from 9:30 a.m. to 4 p.m. in the parking lot at The Chelsea Center for the Arts, 400 Congdon St., in Chelsea. For more information, or to volunteer to help with the sale, call 433-2787.

Chelsea House Orchestra "Celtic with a Kick!" will have their Hometown Show 7 p.m. at the Washington Street Education Center Auditorium, 500 Washington St., in Chelsea. Opening act is Beach Fiddle Club. Tickets are \$5 for students and senior citizens and \$10 for adults, available at Chelsea Pharmacy, at the door, or by going to [tickets@chelsea-houseorchestra.org](mailto:tickets@chelsea-houseorchestra.org)

**McKune Memorial Library**  
Thursday, April 10 — Storytime sessions for ages 2-3 (10:30-11 a.m.) and ages 3-5 (11:30 a.m.-noon). Registration required.

Thursday, April 10, at 7 p.m. — The Historic Buildings Interest Group meets for a talk on Depression-era camp structures at Waterloo Recreation Area. Drop-in.

Saturday, April 12, from 10 a.m.-3 p.m. — Friends of the Library used book sale.

Monday, April 14, from 4-5 p.m. — The 6-11 Club meets for soccer fun. Registration required.

Monday, April 14, from 6:30-8:30 p.m. — Introduction to HeritageQuest hands-on computer workshop, part of the Genealogy Basics series. Registration required.

Monday, April 14, from 7:30-9 p.m. — The Friends

## Calendar

### Waterloo Farm hosts antique tractor show

The Waterloo Area Historical Society is presenting an Antique Tractor, Truck and Farm Equipment Show on May 17 and 18 at the Waterloo Farm Museum, 9998 Waterloo-Munith Road in Grass Lake.

This free event, open to the public, will feature more than 100 antique tractors, trucks and other farm equipment from collectors and clubs from around Michigan.

There will be a wide array of brands and makes of steel-wheeled and vintage tractors and equipment.

Some have long disappeared from the landscape, and some can still be found on farms today.

The event will take place from 10 a.m. to 5 p.m. May 17 and noon to 5 p.m. May 18. There will be refreshments available on the grounds.

Admission is \$3 for adults, \$2.50 for seniors, and \$1 for children aged 5 to 17; and free for children 5 and under and Waterloo Area Historical Society members.

For more information or directions to the museums, call 517-596-2254, or visit [www.waterloofarm-museum.org](http://www.waterloofarm-museum.org).

Mystery Book Club meets to discuss the works of a mystery author. Drop-in.

Tuesday, April 15, from 10 a.m.-noon — Senior Computing One-to-One individualized help in the Learning Lab. Registration requested.

Tuesday, April 15, from 10:30-11:15 a.m. — Babytime session for ages 0-23 months. Drop-in.

Tuesday, April 15, from 6:30-8:30 p.m. — PowerPoint Basics hands-on computer workshop, part I. Registration required.

Tuesday, April 15, at 6:45 p.m. — Library Board of Trustees meeting. Open to the public.

Wednesday, April 16 — Storytime sessions for ages 2-3 (10:30-11 a.m.) and ages 3-5 (11:30 a.m.-noon). Registration required.

Wednesday, April 16, from 4-5 p.m. — Wii for Kids gaming session. Drop-in.

### Cranesbill Books

**Thursday, April 10**  
Cranesbill Canine Corps, 7 p.m. Our first meeting, featuring Chelsea's dog whisperer, Jeremy Montange. Bring your questions and talk with him directly. Get signed up for the corps and find out what all the fuss is about.

**Friday, April 11**  
Sustainability Film Group, 7 p.m. "Thirst"

Water is becoming a commodity that rivals precious metals. This hour-long film looks at this problem on a large scale, with case studies from Japan, Bolivia, India and the United States. Discussion and refreshments following the screening.

### Dexter

**Thursday, Friday, Saturday Rummage Sale**

A fundraising rummage sale will be held at the Dexter Knights of Columbus Hall Thursday, Friday (8:30 a.m. - 6 p.m.) and on Saturday (8:30 a.m. - 11 a.m.). Information for donations or for shopping is available on the Web site [www.dex-terkofc.org](http://www.dex-terkofc.org) or by phone 734-428-3144.

terkofc.org or by phone 734-428-3144.

### Tonight

At 7 p.m. in the cafeteria at Creekside Intermediate School, representatives from Dexter Community Schools will conduct a Community Forum to explain the components of the \$47,890,000 bond proposal that will be placed on the ballot May 6.

**Saturday, 10 a.m.**

Pride and Honor Fund-raiser. Girl Scout Bottle Drive at Busch's grocery store.

### Sunday

Silver Lake Sporting Clays is having an open sporting clay shooting every Sunday from 10 a.m. to 3 p.m. at 8890 Dexter-Townhall Rd., in Dexter Township. Sign-up begins at 9 a.m. For more information, call 734-730-9749 or the Web site [www.silver-lakeclays.com](http://www.silver-lakeclays.com)

**Tuesday, 6 to 8 p.m.**

### Town Hall Meeting

Underage and Under the Influence — the Alcohol Climate in Livingston & Washtenaw Counties. We can't prevent underage age drinking alone — We want to hear from you how we can. Representatives from law enforcement, schools, business, public health, substance abuse treatment, parents and youth will share realities of underage drinking in Dexter and the surrounding community. More information contact: Michele Baukema 734-544-2944.

### Relay for Life of Dexter

6:30 p.m. Committee meeting; 7 p.m. Team Captain meeting. Held at Dexter United Methodist Church. For more information, call Juli at 734-476-1443.

### Wednesday

T.O.P.S. (Take Off Pounds Sensibly) is having an Open House Program from 7 to 8 p.m. at the Dexter Senior Center, 7720 Ann Arbor St., in Dexter. To make reservations or for more information, call Dorothy at 426-3813. TOPS Web Site is [www.tops.org](http://www.tops.org)

### Monday, April 28

Dexter community spring blood drive will be held from 1 to 7 p.m. at St. Andrew's United Church of Christ, 7610 Ann Arbor St., in Dexter. Walk-ins are welcome or make an appointment by calling 1-800-GIVE LIFE and ask for the Dexter Community Drive.

### Dexter library

Saturday, April 12, 11 a.m. "Welcome Spring" Special Story Time and Crafts. Live Baby Animals following the program. All ages.

Thursday, April 17, 7 p.m. "An Alternative to Bankruptcy and Foreclosure" with Kathy Toth of Real Estate One

Monday, April 21, 7:30 p.m. Book discussion group for adults "Booking Passage" by Thomas Lynch. Registration required.

Wednesday, April 23, 7 p.m. Economics Book Discussion Group with Matt Rolfe of Dexter Financial.

### Community

#### Monday, April 14

The Washtenaw County Farm Bureau, County Issues Committee is hosting a public Town Hall Meeting with Mr. Richard Steffens of the Washtenaw County Equalization Department 7 p.m. at the Freedom Township Hall, 11508 E. Pleasant Lake Rd. Tax assessing issues of interest to Washtenaw County residents will be discussed. Questions from the floor will be welcomed.

For more information about the meeting, call Luther Schaible at 428-9120.

## DEWEY

Continued from Page 1-D

and obtained a grant from the Chelsea Community Foundation.

With the support of the library and the Chelsea Historical Society, Patterson developed an outline of activities, questions, and a variety of programs to bring together local people with a story to tell.

"So far we have done 64 initial and comprehensive

interviews of people who went to one-room schools," she said.

Five hours of videotape will be added to at Dewey School and at a summer picnic. This will be professionally edited, scripted and turned into a completed project by the end of September.

"We'll do an 'end of school year' party on June 7 at the Bollinger Farm that should be great fun," Patterson said.

Earlier this month, Patterson spent time in

California where she spoke about the project to a group of social workers and Senior Center Directors.

"Our project might be replicated in the San Diego area," she said. "We're getting interest nationwide."

Seniors are excited about the upcoming event.

Glenn Burgess, 84, is looking forward to comparing Dewey with the school he attended, he said. He remembers playing softball at recess and "Mumbley Peg" in the spring.

Mildred Gieske Huehl,

81, attended Rows Corners one-room schoolhouse for all eight of her primary school years. The school, which was located at M-52 and Pleasant Lake Road, housed about 18 pupils in all eight grades, Huehl said.

Her fondest memory was "Ante Over the School House Roof," a game of tag played with a ball thrown over the schoolhouse. A hot lunch was often a jar of soup brought from home and placed on a big register in the middle of the

floor that heated both the room and the soup.

Like Burgess, Huehl will compare Dewey to her own school as well as schools she taught in for five years.

Arlene Dobberstein Harvey, 82, was a pupil at Jerusalem School, which was located on the corner of Fletcher and Sager roads. Harvey, who remembers the flip-top desks and pot-bellied stove, had the same teacher for all eight years there, and about 20 students attended the

school. A favorite game at recess was a form of softball called "work-up," with no teams but each player had his or her own record.

For information on the luncheon and Dewey School outing, call 475-9242. Reservations must be made by April 18 so transportation can be arranged for from the WSEC. Participants also may arrange carpools.

Sheila Pursglove is a freelance writer. She can be reached at [bingley51@yahoo.com](mailto:bingley51@yahoo.com).



# FAITH

www.Heritage.com

The Chelsea Standard THE DEXTER LEADER

April 10, 2008

## Inheritance - Is it Really Mine?

Last year I received a small portion of inheritance from an aunt and uncle. I'm very grateful for what I received. I realize I didn't earn or deserve any of it. It's amazing, though, the hard feelings that inheritance can cause. Disputes and jealousy over inheritance can break up families and leave lasting wounds in relationships. This is ridiculous, when you look at it rationally, since by its very definition an inheritance is something that a person does not deserve. Oh, it's true that each society's customs tend to dictate

how an inheritance is to be distributed; it's also true that some people place conditions and demands on those who will receive their inheritance. But in the end an inheritance is a gift rather than something earned. I would not have been unhappy if my brother, who took care of my aunt and uncle the last couple years of their life, had received everything; on the other hand, my brother was not at all unhappy that I received something as well. The Bible



### MINISTERIAL Message

By Pastor Mark Porinsky  
Faith Lutheran Church

sometimes refers to heaven and eternal life as an inheritance that the Lord bestows on His people. In order to do this, He first had to make us His children, so that we could become

His heirs. He made it possible for us to become His children by sending His only true Son, Jesus Christ. Then, He adopts each individual into His family by bringing them to faith in His Son. Those who become adopted automatically become His heirs.

We will not enjoy the ultimate inheritance until this life is over. But it is guaranteed. The Bible says, "In His great mercy He has given us new birth into a living hope through the resurrection of Jesus Christ from the dead, and into an inheritance that can never perish, spoil or fade - kept in heaven for you" (1

Peter 1:4-5). No one can take that away from us, and no one has to fight about it, since each believer in Jesus Christ has that same inheritance to look forward to.

It's a great feeling to receive an inheritance on this earth, no matter how large or small it is. But whether you ever receive anything here or not, with faith in Jesus Christ you can look forward to an inheritance in heaven that will put every earthly thing to shame.

Mark Porinsky is the pastor at Faith Lutheran Church, 9575 North Territorial Road, Dexter. The Web site is [www.faithdexter.org](http://www.faithdexter.org)



## Celebrate Your Faith

### Webster United Church of Christ

5484 Webster Church Rd.,  
Dexter, MI  
(734) 426-5115  
The Rev. LaVerne Gill

**SUNDAY:**  
Holy Communion 8:00 a.m.  
Church School, 9:15 a.m.  
Worship, 10:30 a.m.

### Chelsea Church of Christ

13661 East  
Old US-12  
Chelsea, MI 48118  
(734) 475-8458  
[www.chelseachurchofchrist.info](http://www.chelseachurchofchrist.info)  
Chris Dawson, Preacher  
Sunday School 9:30 a.m.  
Sunday Morning Service 10:30 a.m.  
Sunday Evening Service 6 p.m.  
Wednesday Bible Class 6:30 p.m.

### First Congregational



UCC  
121 East Middle  
Chelsea 475-1844  
**Friendly Atmosphere  
Memorable Messages**  
Church School - All ages 9 AM  
Worship Service 10 AM  
Nursery Provided  
Visitors Warmly Welcomed  
Rev. Dr. Barbara Edema

### WATERLOO VILLAGE UNITED METHODIST CHURCH

8110 Washington St.  
Service:  
Sunday 11:00 a.m.  
(734) 475-1171  
Breakfast-2nd Sunday  
Sept. to May

### St. Andrew's United Church of Christ

7610 Ann Arbor St.  
Dexter, Michigan  
Dr. Bob Summers, Pastor  
734-426-8610  
Sunday Services  
9:00 am & 10:15 am  
"A Place for Everyone"  
[www.standrewsdexter.org](http://www.standrewsdexter.org)

### OUR SAVIOR LUTHERAN

1515 S. Main St. (M-52)  
Chelsea, MI 48118  
(Next to McDonald's)  
734.475.1404

815am Heritage Service  
930am Education Hour  
1030am Celebration Service  
& Childrens Church

### FAITH LUTHERAN CHURCH

Mark Porinsky, Pastor  
(734) 426-4302  
Sunday School Sunday Worship  
9:00 a.m. 10:00 a.m.  
9575 North Territorial Road  
Dexter, MI 48130  
[www.faithdexter.org](http://www.faithdexter.org)

### Immanuel Bible Church

145 E. Summit St.  
(734) 475-8936  
Dominic Aquilino, Pastor  
Sunday School . . . 9:00 a.m.  
Worship Service . . 10:00 a.m.  
Sunday Evening . . 6:00 p.m.  
Wed. Prayer Meeting 7:00 p.m.  
AWANA Club 5:30 p.m. Sundays  
[www.immanuelbiblechurch.net](http://www.immanuelbiblechurch.net)

### CHELSEA NAZARENE

12126 Jackson Rd.  
Exit 162 off I-94  
(734) 475-2526  
Sunday: Worship Services,  
11:00 a.m.

### Dexter United Methodist Church

7643 Huron River Dr

9AM Sun. Spirited Traditional

Liturgy, Hymns, Church!

10:30AM Sun. Contemp

Praise, Worship, & Energy

[www.dexterumc.org](http://www.dexterumc.org)

### Fellowship Bible Church

2775 Bedford Rd.  
Ann Arbor, MI 48104  
971-2837  
[www.fellowshipbiblechurch.org](http://www.fellowshipbiblechurch.org)  
If it's Bible you want, come to Fellowship Bible.  
Sunday 9:30am - SS for all ages  
10:45am - Worship  
6:00pm - Bible Study  
Wednesday 6:30pm - Prayer Meeting  
Wine, Tons, Nurses  
Saturday 9:30am - Men's Prayer Fellowship  
Independent Fundamental Traditional Dispensational Premillennial Biblical Baptistic Caring Pro-Family  
Dr. Matthew A. Postiff, Pastor

### FAITH BAPTIST CHURCH

4030 Kalmbach Rd.  
(exit 156 and I-94)  
10 am Sunday School  
11am Morning Service  
6 pm Evening Service  
7pm Wednesday  
Mid-week Service  
Pastor Jack T. Story  
Call 734-433-1356 for details.

### Be Our Guest at St. Paul Lutheran Church - LCMS

7701 E. M-36 in Hamburg  
SUNDAY WORSHIP SERVICES  
8:30 am Traditional Worship  
9:45 am Sunday School / Bible Class  
11:00 am Worship with a blending of traditional & contemporary elements  
Call 810-231-1033  
[www.stpaulhamburg.com](http://www.stpaulhamburg.com)  
Take U.S.-23 to East M-36.  
St. Paul is located on the right side of M-36 before Hamburg.

### NORTH LAKE UNITED METHODIST

14111 N. Territorial Rd.  
(734) 475-7569  
C.O.O.L. "J" Sunday School  
9 AM - Classes for all Ages  
Worship 9 AM & 10:45 AM  
Childcare Provided  
A warm hearted welcome awaits you!  
[www.northlakeumc.org](http://www.northlakeumc.org)

### Chelsea Christian Fellowship

337 Wilkinson St.  
Chelsea, MI 48118  
(734) 475-8305  
Pastor Jeffrey Thomas  
Sunday School 9:00 a.m.  
Sunday Worship 10:00 a.m.

### St. Thomas Lutheran Church

On W. Ellsworth at Haab  
between Parker & Fletcher  
April 13 Choral Service  
w/Concordia U. Chorale  
Potluck Following  
Sunday Worship 10:00am  
Wed. Evening Service 7:30pm  
Pastor Charles R. Schulz  
734-663-7511  
<http://personal.cua.edu/~tchomas>

### Dexter Gospel

2253 Baker Road, Dexter  
(734) 426-4915  
John O'Dell, Pastor  
Sunday: Sunday school,  
9:30 a.m.;  
Worship 10:30 a.m., 6 p.m.  
Independent Fundamental Baptist  
Wednesdays, 6:30 p.m.  
Awana September till May

### St. James' Episcopal Church

3279 Broad St., Dexter  
Phone: 426-8247  
[www.stjamesdexter.org](http://www.stjamesdexter.org)  
Holy Eucharist 8:00 am  
& 10:00 am on Sundays  
Sunday School at 10:00 am  
Rector- The Rev. Cynthia Guthkelch

### St. Paul United Church of Christ

14600 Old U.S.12  
Chelsea  
Karen Schulte, Pastor  
475-2545  
Church service  
begins at 10:00 am  
Third Sunday  
Morning Praise Service  
We'd love to have you join us!

### DEXTER CHURCH OF CHRIST

734-945-6539  
"We Care About You"  
Family Friendly-Bible Based Christianity  
Sunday Morning Bible School 9:30 AM  
Worship 10:30 AM  
Wed. Evening 7:00 PM Devotion & Bible Study  
We meet at:  
MILL CREEK MIDDLE SCHOOL  
7305 Dexter Ann Arbor Road  
Dexter, MI

### connexions church

Sunday 10 AM  
Cornerstone Elementary  
7480 Dan Hoey Rd. Dexter  
(734) 424-8067  
[www.connexionscc.com](http://www.connexionscc.com)  
"Lead With Compassion"  
The atmosphere is casual.  
The coffee is hot.  
The people are normal.  
The life change is real.

### First United Methodist Church

128 Park Street, Chelsea, MI  
734-475-8119  
Sunday Worship  
8:30am Renew 11:00am Mosaic  
Sunday School: 9:45am  
Wednesday Evenings  
5:30pm Dinner 6:00pm Programs for All  
The Rev. Joy Barrett  
The Rev. Barbara Lewis-Lakin  
[www.chelseaumc.org](http://www.chelseaumc.org)

### Zion Lutheran Church (ELCA)

3050 S. Fletcher Rd., Chelsea  
(734) 475-8064  
Sunday School 9:30am  
Worship 10:30am  
Communion 1st & 3rd Sunday  
Pastor Doris Sparks  
Preparing Christ's Disciples  
& Sharing God's Love  
[www.zionchelsea.org](http://www.zionchelsea.org)

### Worship Services

at Washington Street  
Education Center  
8:30 am  
Traditional Service  
11:00 am  
Contemporary Service

Christ Centered Teaching  
Inspiring Messages  
Upbeat Music  
Casual Atmosphere  
734-475-1881  
[www.chelseaumc.org](http://www.chelseaumc.org)

The Chelsea and Dexter Area Church Calendar is Co-Sponsored by

**"JIFFY" mixes**  
**CHELSEA MILLING COMPANY**  
CHELSEA, MICHIGAN 48118

To Advertise Your Church Services,  
Call Michelle at 734-429-7380 Only \$8.40 per week





# Chelsea Area Players

## Fuse sight and sound in latest production

By Sean Dalton  
Staff Writer

One of the most popular and widely performed classics from Shakespeare's repertoire is getting a fresh coat of paint this year.

The Chelsea Area Players completed auditions last month and will be polishing their "neo-production" of "A Midsummer Night's Dream," complete with contemporary visual cues and music from all points of the spectrum.

"In putting together my vision for (our) production of this Shakespearean classic, I knew that I wanted to incorporate music as underscoring and to establish character themes," said director Ty Jacobs.

Music by 19th-century German composer Felix Mendelssohn will be interwoven throughout the production with contemporary beats by French electronic music duo Daft Punk, as the tale of four young Athenian lovers, a group of amateur actors and fairies who inhabit a moonlit forest plays out before the audience.

Mendelssohn was born in 1809 in Germany and was a composer, a pianist, and one of the very first conductors in what is known as the Romantic period in classical music.

At the age of 17, he composed his first well-known work, his "Overture to Shakespeare's 'A Midsummer Night's Dream.'"

"I knew that I wanted to incorporate music as underscoring and to establish character themes," Jacobs said.

"You can imagine my immense treat in discovering that music had already been composed for the play."

Jacobs says the play's three distinct groups, the Societals (or the Greeks), the Mechanicals (or the Actors) and the Supernaturals (or the Fairies) were so distinct in his mind that he wanted to create a world for each of them via musical ambience, which is why the Mendelssohn sometimes gives way to Daft Punk.

"Since the Fairies of 'Dream' are, indeed, of a dream world, why not represent them in a futuristic, eye candy, and techno-enhanced fashion,



Choreographer Devyn Bauer teaches the actors a dance.



Artistic Director Ty Jacobs (right) talks to the actors.

both in appearance and musically?" Jacobs said. "So who better to represent this than Daft Punk?"

The electronic music duo, named after a critic who referred to their first collaboration derisively as 'daft punk,' are known

for such hits as "Around The World" and "One More Time," which will be featured in the production, among other songs.

The play features three interlocking plots dealing with some



The Mechanicals steal the show, left to right, David Hill, Ian Shackelford, Zoe Miller, Charli Muszynski, Madeline Broekhuizen, and James Simons playing dead.

colorful interpretations of already colorful characters from the Shakespearean pantheon of plays.

The performances are slated for 7 p.m. May 8 and 9, with a special Mother's Day Matinee scheduled for 2 p.m. May 10.

Tickets are available online at [www.brownpapertickets.com/event/32101](http://www.brownpapertickets.com/event/32101). They are also available for \$10 or \$5 for students at Chelsea Pharmacy, 1050 S. Main St., and Gourmet Chocolate Café, 312 N. Main St.

## Motive peace: Friends Center to host Family Peace Day April 19

By Sheila Purglove  
Special Writer

The Michigan Friends Center will host a Family Peace Day on April 19. The program, running from noon to 5 p.m., costs \$15 per family and pre-registration is required.

Participants can choose from activities to improve peacemaking and conflict resolution skills, and the program will include art, games, community singing, meditation, quiet reflection, yoga and more.

The event is to launch a partnership with Motive Peace, a non-profit organization that offers programs for children and families surrounding ideas that support

### Family Peace Day

What: Family Peace Day  
When: Noon to 5 p.m., April 19

Where: Michigan Friends Center, 7748 Clarks Lake Road north of Chelsea

Cost: \$15 per family  
Call: 475-1892

Visit: [www.michiganfriendscenter.org](http://www.michiganfriendscenter.org) and [www.motivepeace.org](http://www.motivepeace.org)

peace, including conflict resolution, community building and sharing stories with those who have connected their lifetimes with supporting peace initiatives.

"Our goal is to offer this programming in our community in a way that feels accessible and connects people of all ages with the natural setting of Michigan Friends Center," said MFC Executive Director Elaine Economou.

"Motive Peace is just the group for us to work with in this way. They have really excellent programs that offer kids and adults of all ages the opportunity to develop their own values and work within their age group to build leadership and conflict resolution skills and their own self esteem."

The idea is to introduce Motive Peace to local families so they can see what the upcoming MFC Peace Camp will be like,

Economou said.

To that end, the \$15 cost will be credited toward the cost of Peace Camp, and sibling discounts are offered.

"When I met Laura Ross, the director of Motive Peace, I knew we had a shared vision to do this work in a fun, playful, outdoor setting," Economou said. "It seemed they had the perfect programs and we have the ideal setting."

"I'm so glad she is able to help us develop our own local Peace Camp at MFC and I'm excited to share this work in our community."

Motive Peace Camp, for children entering K-8th grade, will run from 1 to 5 p.m. June 16-20. Registration is \$150 by May 1, and

\$160 after that deadline. Children will spend the week exploring in nature and developing values, and will be encouraged to make the "Kids Pledge for Non-Violence." For more information, call 475-1892.

Like Water Drum Camp takes place from 9 a.m. to 12:30 p.m., June 16-20. For information, contact Jaclyn at 475-3158.

MFC will offer Nature Art Explorations in art and the forest with Eva Leventer, for ages 8-9, from 9 a.m. to noon, June 23-27. Registration is \$150 by May 1 and \$160 after May 1.

Sheila Purglove is a freelance writer. She can be reached at [bingley51@yahoo.com](mailto:bingley51@yahoo.com).





# The Chelsea Standard | THE DEXTER LEADER

Supplement of Heritage Newspapers | Western Region | April 10, 2008 | [www.Heritage.com](http://www.Heritage.com)

SPRING

PREVIEW



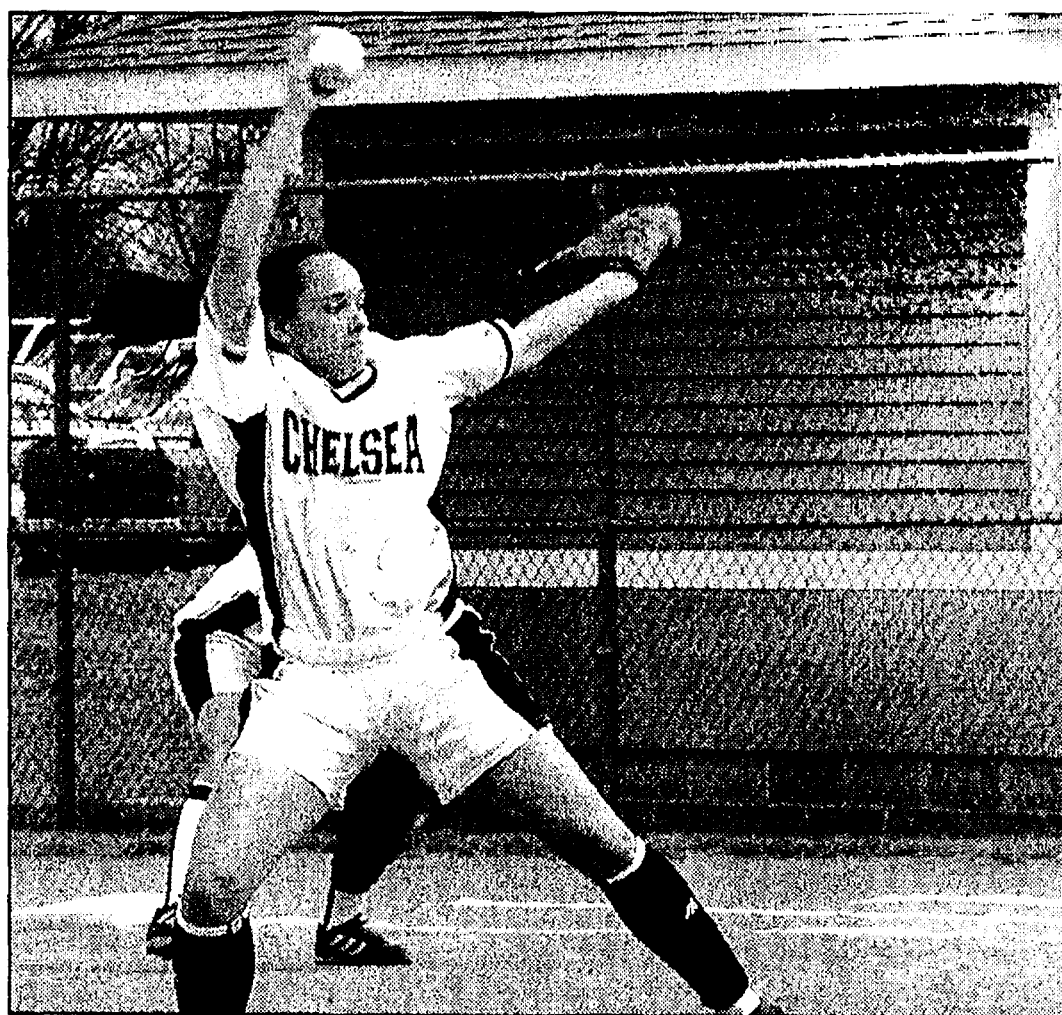

Photo courtesy of Alice Rawson

Chelsea senior Karah Schanz returns to the circle this year as one of the Bulldogs' top pitchers.

## Raymond begins inaugural season in Bulldog dugout

By Don Richter  
Sports Editor

Chelsea softball will have a new coach, but a familiar face, in the dugout this season. Robin Raymond, longtime Bulldog boys' basketball coach takes over the reins of the Chelsea softball program this season.

Though never coaching softball at the high school level, Raymond is well acquainted with his Bulldog players.

"I coached JV (girls') basketball a year ago, so I know a lot of the girls on the team," he said. "I've been around a long time. I've known a lot of these girls for quite some time. Plus, I have a really good staff."

Assisting Raymond this season will be coaches Jeff Connelly, Beth Starkey, Chris DeFant, Bob Moffett and Rebekah Milian. Milian, a former University of Michigan star, helped lead the Wolverines to the NCAA softball national championship in 2005.

"She's working with the outfielders and helping the team with hitting," Raymond said of Milian, a Grand Blanc native. "She's student-teaching at Beach. She's a welcomed addition to the staff."

Returning to lead this season's Bulldog squad are senior pitchers Karah Schanz and Kelly Whitley. Both players will also see time in the outfield when not toeing the rubber.

Also expected to pitch this year for Chelsea is sophomore Kaley Dixon. When not throwing, Dixon will play in the infield.

The Bulldogs' best player, however, will be senior shortstop-catcher Brogan Darwin. The 6-foot All-Stater will play at Central Michigan University next season. Though a catcher for most of her high school career, Raymond said Darwin would take off the shinguards and play shortstop this year.

"That really solidifies our infield," he said. "Brogan is such a fine athlete and shortstop is a key position."

At second base for Chelsea will be senior Annie Hollandsworth, while senior Lizzy Bentley will man first base for the Bulldogs.

Senior Rachel Voicechovski will play the hot corner at third base, while sophomore Shelby Platt will contribute at positions throughout the infield this year for Chelsea.

See RAYMOND—Page 3

Garry M. Deo, O.D.

Doctor of Optometry

*Optometry*

121 East Michigan Avenue  
Saline, Michigan 48176  
(734) 429-9454

**Norm's Body  
Shop Inc.**

19917 Waterloo Rd.  
Chelsea

734-475-8384

**ROBERT'S**

PAINT & BODY INC.

We meet the nicest people by accident.



Matt & Marty Mason  
Managers  
610 E. Industrial  
Chelsea, Michigan 48118

(734) 475-1149  
Fax (734) 475-5760  
www.robertsphi.com

**Schultz**  
BOTTLE GAS

AND APPLIANCES

1115 Dexter St.  
Milan  
1-800-882-5546

**SIA**  
SUTTON  
INSURANCE  
AGENCY

136 E. Main St.  
Manchester  
(734) 428-9737

*Have  
A Great  
Season!*

**Manchester  
True Value  
Hardware**

19870 Sharon Valley Rd.  
Manchester

734-428-8337

**IMPROVING  
YOUR HOME?**

UPGRADE TO PROPANE GAS  
SERVICE FROM PENNINGTON!

1-800-274-5599



**Pennington**  
GAS SERVICE

13400 M - 52 • Stockbridge

**Saline Sports  
Shack Inc.**

435 E. Michigan Ave.  
Saline

We have award jackets  
for all local schools

Quality products for complete  
individual & team sports

734-429-5640

**Weidmayer, Schneider,  
Raham & Bennett,  
CPA's**

635 S. Maple Rd.  
Ann Arbor

(734) 662-2522



Overlooking our peaceful  
scenic golf course  
555 S. Dancer Road • Chelsea

(734) 475-3020

www.reddemanfarms.com

**Bob's Arctic  
Cat**

Sales & Service

11024 Dennison Rd.  
Milan

734-439-2149



# Depth key to Chelsea tracksters' success

By Don Richter

Sports Editor

Chelsea's girls' track and field team appears to be stronger than last year's squad said Bulldog coach Pat Clarke.

"We lost a lot of talent last year, but we also have picked up a great deal of talent this year," he said. "We are a lot further ahead in our development this year at this point."

The Bulldogs will field a team of 35 this year.

Leading the charge this season for Chelsea will be seniors Cassie Coffman, a returning middle distance state qualifier, Jillian Fischer, defending Southeastern Conference shot put champion, Kate Martin, defending SEC high jump champ, Nikki Oberholtzer, a hurdler, and Kiara Bates, a pole-vaulter.

The junior class is led by all-league sprinter Erin Benjamin.

"Erin had a season-ending injury last season that kept her out of the final competition," said Clarke, entering his 30<sup>th</sup> season. "She has fully recovered and looks to be even better this season."

Other juniors expected to contribute this season include Victoria Kingsinger in hurdles, Stephanie Becker in throws, Jessica Brown in sprints, Nicole Hopp in distances, Katie Lindauer in distances and Taylor Lewis in hurdles.

Clarke said the sophomore class is large and talented.

"They will give us a surge of talent that should greatly improve our team depth," he said.

Leading the sophomore group will be Olivia DeTroyer. Last year, DeTroyer was the state regional champion in the 400-meter run. She set freshman records in the 400-meter run and the 200 meters last season.

Another speedy sophomore is Christina Coffman. Last year, she set a freshman long jump record.

Other sophomores looking to score points this year include hurdlers Emily Bougher, Katrina Williams and Jenna McGrath, throwers Marissa Elwart, Aimee Mesko and Ashley Walker and distance runners Julie Beaumont, Nikki Laeder and Courtney Maher.

Lauren Dark will be one of the top freshmen. Last year, Dark set a Beach Middle School record in the pole vault.

Freshman Samantha Newbound is expected to be one of the team's best distance competitors. Newbound was Chelsea's No. 1 cross country runner last fall.

Other freshmen of note include sprinters Corinne Carpenter, Meghan Smith, Lauren Gray, Haleigh Meypans, Alexis Roberts and Sarah Weingartz, hurdler Emily Cottrell and distance runner Taylor Heydlauff.

"We should cover all events and our strength will depend on how much we improve," Clarke said.

Assisting Clarke this season will be Bert Kruse. Kruse replaces Mora Arnold who is teaching in North Carolina.

"Bert is just a great asset to our school and staff," Clarke said.

Clarke said the SEC White Division is up for grabs.

"Defending champion Dexter will again field a strong team," he said. "Tecumseh appears to be the favorite, returning most of the team that finished seventh in the state last spring. Finally, do not count out perennial league power (Ypsilanti) Lincoln. The Railsplitters will again have a very strong, fast team to be reckoned with."

Clarke said he has high hopes for this season's Bulldog squad.

"We hope to improve as much as we did last spring," he said. "If we do, our season could be bright, indeed."

Sports Editor Don Richter can be reached at 475-1371 or at [drichter@heritage.com](mailto:drichter@heritage.com).

Stoffer will also catch for the Bulldogs this year.

Raymond said he likes Chelsea's overall depth this year at a number of positions.

"We have 12 or 13 players that can step in at a couple different positions," he said. "We're going to have pretty good versatility. We're going to have pitching depth. We have a lot of competition for pitching time. They've all done a nice job so far."

"We've looked good hitting in the

# Bulldogs to field largest team ever

Don Richter

Sports Editor

Chelsea's boys' track and field team had a banner season last year, winning the Southeastern Conference White Division title and placing ninth overall at the Division 2 state meet.

Entering his 13<sup>th</sup> season, Bulldog coach Eric Swager has built one of the area's top programs.

"This year we currently boast the largest team in school history," he said. "We have 60 plus runners. That has some benefits, but also some challenges. More than two-thirds of them (team members) are first year or non-letter winning athletes, so the coaching staff will have our hands full. I am excited about watching them improve, however."

Returning to pace Chelsea this season is senior Evan Carpenter. A double school record holder in the 110- and 300-meter hurdles, Carpenter was state runner-up in the 110-meter hurdles at last year's Division 2 state meet.

"He hopes to compete for the state title in both events," Swager said.

Complementing Carpenter is senior Justin McGrath.

"Justin also hopes to make it to the state meet," Swager said.

In the shot put and discus, seniors Sam Birgy and Sam Dyer and juniors Adam Bauer and Josh Rudd will be counted on for points this year.

In sprints, sophomore Nick Hill will lead an extremely young and unproven group.

"If we are to repeat as SEC champs, we need to find a few sprinters to contribute from this group," Swager said.

In the 400-meter run, junior Kevin Rosentreter should be one of the area's best.

"He appears healthy and competitive early on," Swager said.

In the pole vault, junior Peter Wilke, junior Noah Hermann and sophomore Landen Niesen will soar for the Bulldogs.

Senior Teddy Eyster, junior Mark Smith, sophomore Geoff Smith-Woolams and freshman August Pappas appear to be the frontrunners in the distance events for Chelsea.

"The distance runners are a mixed bag," Swager said. "We are deep, but a question mark."

Swager said a concern for the Bulldogs this year would be finding a high jumper and quality depth in the sprints.

"In general, our goals are to perform well where we have talent and to seek improvement where we are green," Swager said.

Sports Editor Don Richter can be reached at 475-1371 or at [drichter@heritage.com](mailto:drichter@heritage.com).

cage. We also have a lot of experience in the infield."

Raymond said with the cold conditions outside recently, the Bulldogs have worked on their conditioning and hitting indoors during the off-season.

"We've also gone over a lot of our defensive coverages indoors," he said.

Raymond said the team would set the majority of its season goals during spring break training in South

Carolina.

"Winning the SEC (Southeastern Conference White Division) is the No. 1 goal," he said. "That will be a huge challenge. Tecumseh won the state title last year. They're going to have another strong team this season."

Sports Editor Don Richter can be reached at 475-1371 or at [drichter@heritage.com](mailto:drichter@heritage.com).

## RAYMOND

Continued from Page 2

Hollandsworth, Bentley and Voicechovski are all returning starters.

Junior Stevie Gregory will play both outfield and infield this season, while sophomore Sara Dixon will see time behind the plate and also play infield. Freshman Ellie



# Kickers strive for league crown

By Don Richter  
Sports Editor

Chelsea's girls' soccer team will have plenty of holes to fill as it enters the 2008 season.

The Bulldogs, who finished 16-3-2 a year ago and were ranked as high as No. 9 in the state, lost 10 starters to graduation last season. In addition, another player off of last year's squad moved to Germany, while a second transferred to another school.

Chelsea will have to replace All-State caliber players Maggie Manville, Sarah Reinhardt and Kait Ehman. Both Manville and Ehman are currently playing for Eastern Michigan University, while Reinhardt ended her prep career as the Bulldogs' all-time leading scorer.

Chelsea coach Chris Orlandi, who begins his 14<sup>th</sup> season, said experience, or lack of it, would be a major issue for this year's team.

"We only return one starter and five players who had any quality varsity time at all last year," he said. "We have three sophomores and three freshmen, so we're very young."

"I'm concerned about defense right now. We have some issues to sort out back there and we have to do it in a hurry. There may be some bumpy times ahead, but I think we'll be tough to beat come May."

Anchoring the defense this season will be senior captain Jenna Jarvis who'll take over for Manville in net.

Senior Codie Barron will lead the defensive corps around Jarvis.

"Codie moves into a starting role on the defensive line and is certainly one of the area's best," Orlandi said.

At left midfield, senior captain Ellen Stewart returns, while sophomore Cara Johnson and junior captain Audrey Ruikka will also

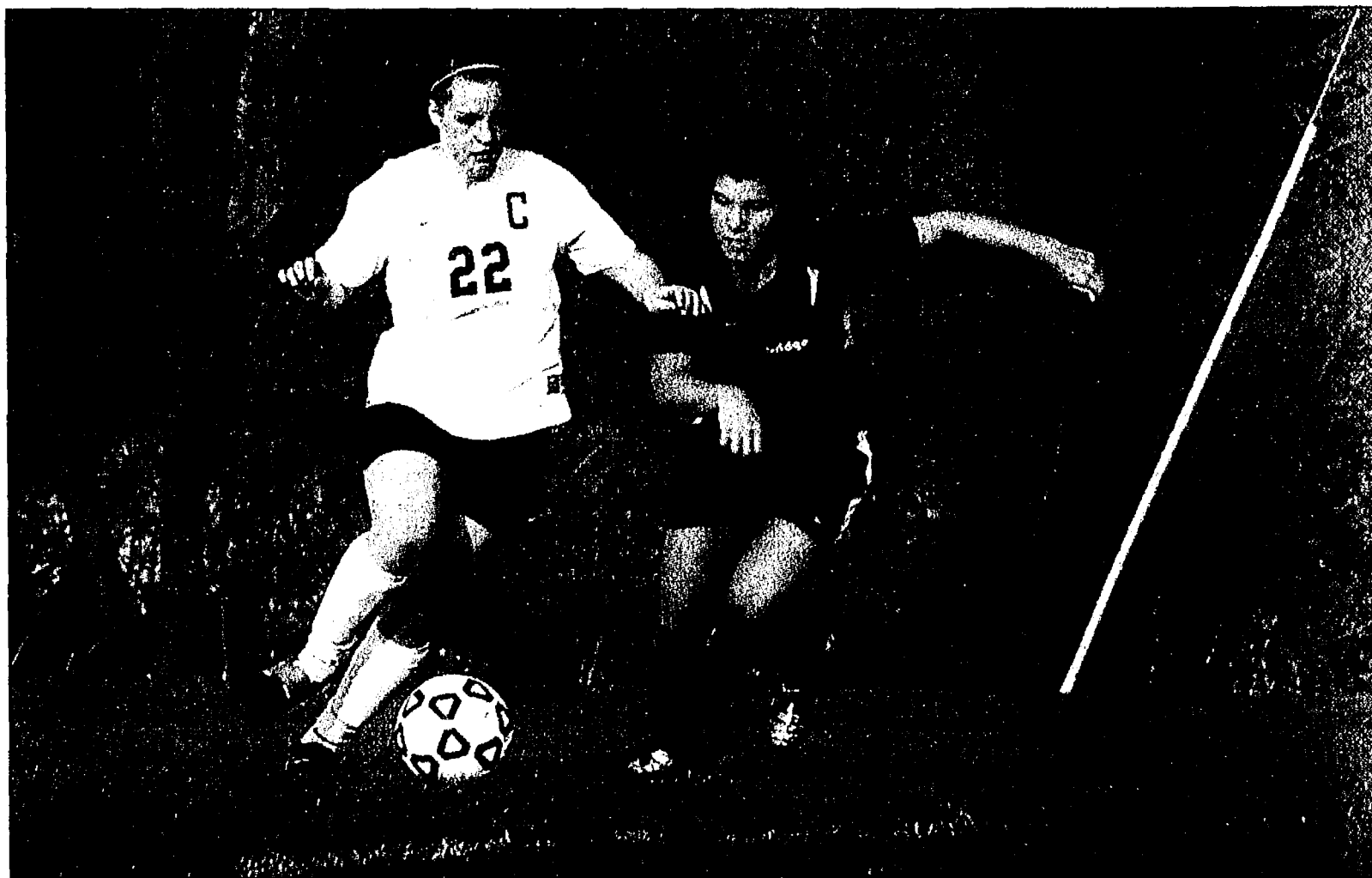

Photo courtesy of Alice Rawson

**Bulldog junior Brooke Ehman returns to the line-up after helping lead Chelsea to a 16-3-2 overall record last season.**

start in the midfield for Chelsea.

Senior Emily Rabbitt and junior Brooke Ehman return at the forward spot for the Bulldogs.

Newcomers expected to contribute this season for the Bulldogs include sophomores midfielder Kelly Fournier and defender Sarah Bingel and freshman forward Anna Rode.

Orlandi said it's difficult to gauge Chelsea's strength at this early point in the season.

"We haven't even played on a real soccer field yet," he said. "We've only played in gyms and on

our turf football field because of the weather. I think we have pretty good team chemistry. These girls are committed to working hard and selfless play. I like what I've seen from an offensive standpoint. I think we'll be able to score on people."

"I also love Jarvis back there in net. She's primed for a super senior season."

Orlandi said the team's goals this year focus on and off the field.

"I love that our girls pledge to keep the drama away and to trust their coaches," he said. "That

alone helps us to get on the same page in a hurry."

"Dexter is the team to beat as far as we're concerned. Beating Dexter (Division 2 semifinalist and defending league champion) and winning SEC (Southeastern Conference White Division) and district titles are always top on the list. Those are incredibly challenging goals for this group, but I believe in these kids. We're going to have an exciting season."

Sports Editor Don Richter can be reached at 475-1371 or at [drichter@heritage.com](mailto:drichter@heritage.com).

## Seniors to lead Chelsea linksters

By Don Richter  
Sports Editor

After a year and a half break because of the season switch, Chelsea's boys' golf team is back on the links.

With 24 kids in the program, the Bulldogs are primed for a strong season.

"My expectations are high," said Chelsea coach Joe Ewald. "We have a lot of experience. Anything less than qualifying for the state

tournament would be a disappointment."

Returning to lead Chelsea this year are a talented group of seniors. Tops among the upperclassmen is Chris LaDuke, who last season earned first-team All-Southeastern Conference accolades.

Elliot Marshall, Danny Battistone, Matt Heinen, Jonathon Mykala, Drew Martin, Garrett Nickels and Kyle George are other

seniors expected to carry the load this year for the Bulldogs.

"All are expected to see varsity time this year," Ewald said.

Ewald said having so many seniors on the team is uncommon.

"This year is unique," he said. "We only had one senior on the team last year. This year, we have eight returning seniors. All are very capable players."

Other players seeking to crack the line-up this year for Chelsea

include junior Nick Gordenier and sophomore Tyler Zegarzewski.

While upperclassmen should be prevalent this season for the Bulldogs, Ewald said the future looks bright for Chelsea on the links.

"It looks like we have a relatively strong freshman class coming in, too," he said.

Sports Editor Don Richter can be reached at 475-1371 or at [drichter@heritage.com](mailto:drichter@heritage.com).



# Berklich begins first season

By Don Richter  
Sports Editor

Dexter baseball will begin the Greg Berklich era this season. A former freshman coach and varsity assistant coach, Berklich is no stranger to the Dreadnaught program. He replaces Al Snider, who after 11 seasons on the Dexter bench, decided to step down for personal reasons.

"I've been with the program since 2003," said Berklich. "I have a pretty good idea about the kids. It's not that big of a transition. I don't think it was a culture shock for the kids. I've been around and helped out."

Snider left the program in pretty good shape for Berklich. Last year, Dexter finished 19-13 overall and second in the Southeastern Conference White Division. The Dreadnaughts have lost in the state district finals the last two seasons. In 2005, Dexter claimed a district championship.

Despite losing players such as Brent Opland (Hillsdale), Brandon Paulun (Bethel), Johnny Benjamin (Northwood) and Andrew Klinkman (Hope) off of last year's team, along with three-year starting catcher Bryan Staton, the dugout is far from bare for the Dreadnaughts this season.

Returning to lead Dexter in 2008 is senior three-year varsity performer Chris Marsh. The 6-foot-3, 220-pound right-handed pitcher-shortstop is primed for a big season. Topping off at 90 miles per hour with his fastball, Marsh, an All-State selection last year, is being recruited by numerous Division I and Division II college teams.

Also returning is four-year varsity performer Joe Berklich. A right-handed pitcher-utility player, Berklich (6-1, 195), an All-SEC pick the last two years, throws in the mid-80s and bats left-handed.

"Both players are 15 hits shy of 100 career base hits," Berklich said.

Also playing a key role this season for the Dreadnaughts will be senior right-handed pitcher-outfielder Alex Krull and juniors pitcher-shortstop Mike



Photo by Mary Kumbler

Dexter's Chris Marsh returns to the diamond after earning All-State recognition last season. The 6-foot-3, 220-pound senior pitcher-shortstop throws 90 miles per hour and is being recruited by numerous Division I schools.

Clutterbuck and pitcher-outfielder Stephen Zalucha.

A newcomer of note is senior transfer Andrew McGriff, a pitcher-third baseman from Indiana.

"He's looking pretty good," Berklich said. "I didn't expect it (transfer) this year."

Other seniors looking to contribute this season include catcher-outfielder Ty Boik and first baseman-outfielder Kyle Cozart.

"They'll both see a lot of action this year," Berklich said.

Juniors expected to provide a spark this year include second baseman Scott Crompton, and utility players Andy Whitaker, Nate Shaw and Stephen Grafton.

Rounding out the line-up will be sophomore standouts catcher-infielder Henry Haley and pitcher-infielder Alex McMurray.

"McMurray has a good arm," Berklich said. "I'm excited about both of them."

Berklich said he's pleased with the numbers throughout the program.

"We have a strong sophomore

group on the JV and throughout the program we have about 50 kids," he said.

Berklich said the strength of this season's squad would be its pitching.

"We're pretty solid," he said. "We can go four or five deep pitching. Defensively, we also look good. Even though we lost quite a bit last year, we have a good mix this season."

An area of concern this season for Berklich is the outfield, though he said it wouldn't be a problem for long.

"Somebody will step up," he said.

Berklich said the team's goal is to win the SEC.

"It's going to be tough," he said. "(Ann Arbor) Pioneer will be tough. And never count Chelsea out. Plus, Tecumseh has a lot coming back and (Ypsilanti) Lincoln will be strong. It'll be very competitive."

Sports Editor Don Richter can be reached at 475-1371 or at [drichter@heritage.com](mailto:drichter@heritage.com).

# Snyder, Olsen to lead netters

By Don Richter  
Sports Editor

Last season, Chelsea's girls' tennis team had a memorable year. The Bulldogs finished first in the Southeastern Conference White Division and placed 16<sup>th</sup> overall at the state match.

Despite losing eight players off of last season's squad, including Liz Hood and Maggie Valle who played first and second singles, respectively, for Chelsea, the Bulldogs have plenty of capable athletes waiting to step up and contribute this year.

Leading Chelsea this season will be third-year varsity performer Amanda Snyder. The senior will play No. 1 singles for the Bulldogs this year.

At No. 2 singles for Chelsea will be junior Carolyn Olsen.

In doubles, seniors Bailie Simpson and Robin Olynk return to play at the No. 1 flight for the Bulldogs.

Sophomores Diana Bach and Hannah Boshoven will combine forces at No. 2 doubles.

A top newcomer for Chelsea this season will be Alison Gines. The junior will play No. 3 singles for the Bulldogs.

"The strength of the team will be found at our first two singles players," said Chelsea coach Matt Pedlow, entering his second season. "Both Amanda and Carolyn should be quite successful this year."

"Also, our doubles teams are veteran players and should improve as the year goes on."

Pedlow said a weakness of this year's squad would be its youth and inexperience.

"We have eight new varsity players, seven of whom have never played a varsity match," he said.

Pedlow said Chelsea's goals heading into the 2008 season are pretty clear cut.

"The goal is to win regionals this year and compete at the state finals again," he said.

Sports Editor Don Richter can be reached at 475-1371 or at [drichter@heritage.com](mailto:drichter@heritage.com).



# It's a new Day for Dexter softball

By Don Richter  
Sports Editor

A new chapter in Dexter softball history begins this season as Kathy Day takes over the reins of the program. A former college player at Madonna University and a prep standout at Livonia Ladywood, Day replaces Shan Cook who stepped down after four seasons as Dreadnaught coach.

"I want to change the mindset of Dexter softball," said Day, who last year was Dreadnaught JV coach and two years ago JV coach at Livonia Clarenceville. "I want to improve Dexter's softball image."

The Dreadnaughts have seen some lean years recently.

"I want them (players) to see what it's like to win," said Day, a 2005 graduate of Madonna. "I want them to get their competitiveness back."

Returning to lead Dexter this season will be sophomore pitcher-second baseman Brittani Martini.

Other pitchers seeing time in the circle this year for the Dreadnaughts will be freshman Taylor Aeschliman and junior transfer student Kiersten Cunningham. When not pitching, Aeschliman will play first base, while Cunningham, who transferred from Las Vegas, will play outfield.

Also patrolling the outfield for Dexter this year will be seniors

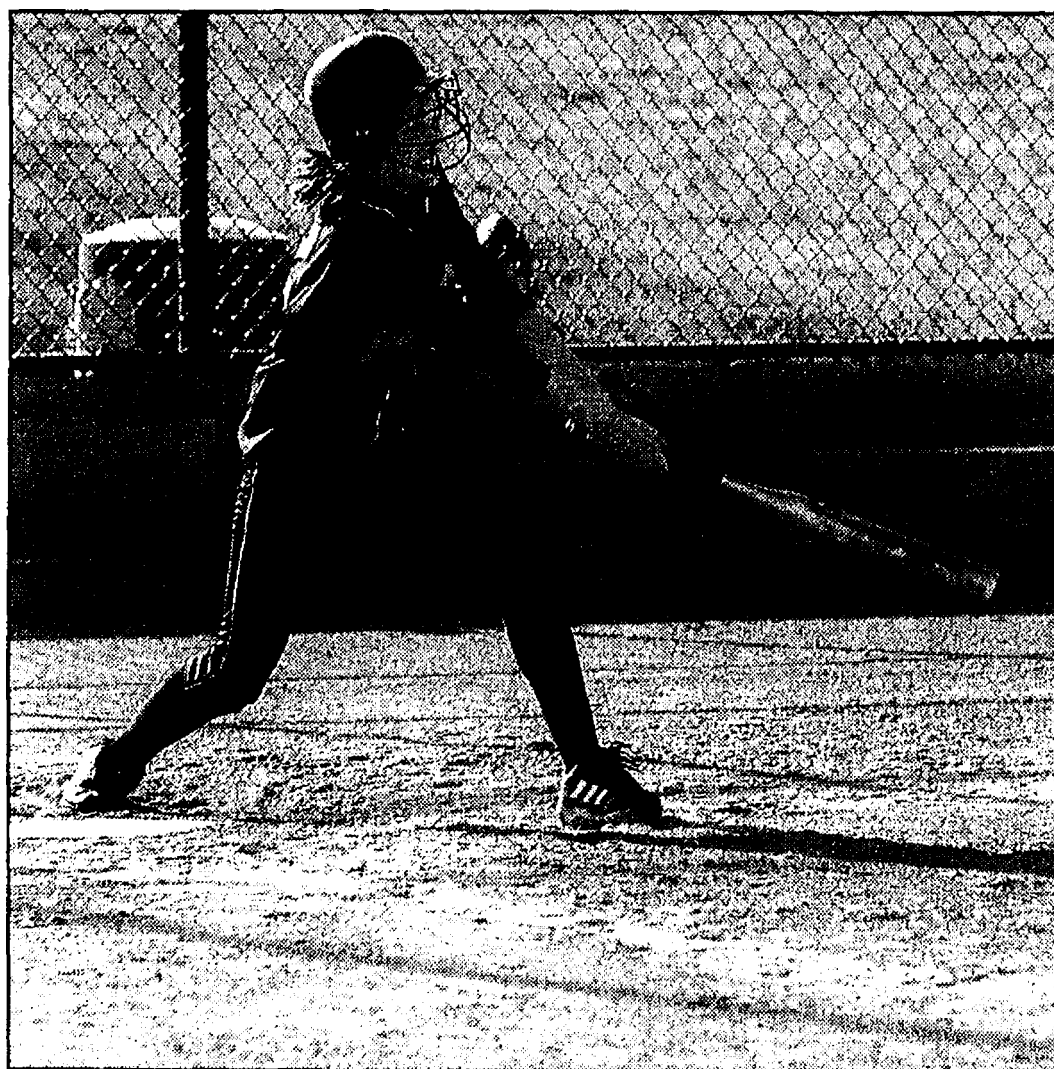

Photo by Mary Kumbler

Dexter senior Breanne Svihra will patrol the outfield this season for the Dreadnaughts.

Breanne Svihra and Journey Benjamin and juniors Anna Jones and Lindsay Baker.

In the infield, Dreadnaughts being counted on include senior second baseman Kylie Hubbard, senior utility player Miriah Hill, senior utility player Megan Wolf, junior shortstop Stephanie LaMore, junior first baseman Chelsea Anderson, sophomore third baseman Elly Mioduszewski, freshman shortstop Serena Bidwell and foreign exchange students Melany Pytel and Vivi Andreassan.

Seeing time behind the plate at catcher this year for Dexter will be

junior Cassy Mioduszewski.

While the Dreadnaughts are an eager and talented group, Day said there are areas of concern.

"Our hitting is one and we need to keep our errors down," she said.

Day, however, said she enjoys coaching her squad and that the team should improve throughout year.

"Our attitude is very positive," she said. "Most of the girls have played together as a team. I'm fine-tuning things. But they know how to work together as a group."

Sports Editor Don Richter can be reached at 475-1371 or at [drichter@heritage.com](mailto:drichter@heritage.com).

# Dreads prepare to tee off in 2008

By Don Richter  
Sports Editor

With the switch in seasons, it's been approximately a year and a half since Dexter's boys' golf team hit the links. That's a long time for clubs and tees to be sitting in a golf bag.

The Dreadnaughts, however, have one of the area's best, all around programs and, while losing top talent off of last season's squad, Dexter golf looks to remain as strong as ever in 2008.

Despite the longer than usual layoff, the Dreadnaughts are ready to make their mark on a state level this year.

"Our goal is to get to the state tournament," said Dexter coach Frank McAuliffe. "I think we can do that. Plus, we want to win the SEC (Southeastern Conference) White."

Leading this season's club will be juniors Jordan Marken and Brent Muse.

Also contributing to Dexter's fortunes this year will be seniors Hunter Lyons, Don Knight, Ryan White and Jimmy Williams.

"Our experience level is a strength," McAuliffe said. "We have a lot of guys pushing to get into the line-up."

McAuliffe said it's a pleasure working with this season's squad.

"They all work together very well," he said.

Sports Editor Don Richter can be reached at 475-1371 or at [drichter@heritage.com](mailto:drichter@heritage.com).

**JAC PRODUCTS**

925 S. Industrial,  
Saline, MI

734-944-8844

JAC Products is Proud to Support  
Saline High School Sports

**FAMILY HEALTH CENTER**  
**CHIROPRACTIC**

CHELSEA CHIROPRACTIC CENTER  
James G. Duncan II, D.C.

Over 360 hours of postgraduate study in Chiropractic Pediatrics

HOURS: M, W, TH, F - 9:30am - 6:30pm  
TUES - 8am - 12pm

(734) 475-2932  
Email: [drjmduncan@hotmail.com](mailto:drjmduncan@hotmail.com)

901 Taylor Street, Suite C, Chelsea

**Lange Appliance Service**

Service • Parts

**MOST MAJOR BRANDS**

- Prompt, Efficient Service
- Reasonable Rates
- Locally Owned & Operated

SINCE 1955

Call 734-971-0534  
3756 Carpenter Rd.  
Ypsilanti

Lisa I. Powell, D.D.S., P.C.  
Gytis R. Udrys, D.S.S., P.C.

[www.powellandudrysdental.com](http://www.powellandudrysdental.com)

- General Dentistry
- ADA Members

1101 N. Ann Arbor St.,  
Saline

(734) 429-2522



# Defending state champions to reload

By Don Richter

Sports Editor

The defending Division 2 state champion Dexter boys' track and field team looks to overcome obstacles and reload this season.

"We had quite a few losses to graduation, injuries and attrition," said Dexter coach Chris Hanlon. "It could be a challenging year. We'll be counting on a lot of younger athletes. We have a very large senior group and a large freshman group. We're very thin in the middle. But, we have good leadership and a lot of experienced athletes."

The Dreadnaughts will have to do without the services of Dan Jackson and Ryan Neely this season. The graduated senior duo was a big part of Dexter's state championship season last year. Jackson is now running at Notre Dame, while Neely is competing at Harvard.

Adding to the Dreadnaughts' early-season woes is the fact two standout performers are nursing injuries. Junior Jason Bishop, arguably the top distance runner in his class in the state, and Peter Burgett, one of the team leaders, are both out with injuries. Bishop is out for the season with a knee injury, while Burgett is battling back problems.

Despite the setbacks, Dexter still returns a bevy of talented athletes to the track this year.

Leading the pack is senior distance runner Bobby Aprill. The state runner-up to Jackson last year in the 3,200-meter run, Aprill, who'll run next year at the University of Michigan, will be the favorite for the 3,200-meter crown this season.

Other distance runners for Dexter expected to contribute this year include senior Ben Steavenson, senior Alex Hess, junior Ken Metz and junior Ian Nystrom.

"They'll all lead the charge scoring-wise this year," Hanlon said.

In the pole vault, returning state qualifier senior Nick Butler should have a big year or the Dreadnaughts. Sophomores Steve Ferguson and John Oliver round out the pole vault unit.

In hurdles, senior Nick Bayer, sophomore Alex Kantola, sophomore Dillon Kipke, Ferguson and Butler will compete for Dexter.

"We'll have a lot of quality depth in that event," Hanlon said.

In high jump, senior Ryan Kantola returns after qualifying for the state meet in the event a year ago.

"He's also one of the best long jumpers, too," Hanlon said.



Photo by Mary Kumbier

Dexter's Ross Seagram (left) receives the baton from senior teammate Adam Cares in relay action last year. This season, both sprinters return to lead the defending Division 2 state champion Dreadnaughts.

Senior Kevin Novak and junior Matt Klein will also compete in the high jump, while sophomore Sam Laidlow will participate in the long jump.

In sprints, seniors Ross Seagram and Adam Cares return.

"They should make a good tandem," Hanlon said.

Other sprinters in the mix include senior newcomer Nick Crow, senior Dan Ryan and junior Mike Swantek.

In the shot put and discus, seniors Michael Schultz, Kyle Cook and Nick Reynolds, along with junior Hunter Briggs will earn points

for the Dreadnaughts.

Assisting Hanlon with the throwers this season will be Nick Kolokithas.

Though graduation and injuries have hurt Dexter as it enters the 2008 outdoor season, Hanlon remained optimistic about his club's chances this year on the oval.

"We still have a load of talent," he said. "I'm prepared to be pleasantly surprised by some of the freshmen and newcomers."

Sports Editor Don Richter can be reached at 475-1371 or at [drichter@heritage.com](mailto:drichter@heritage.com).

## HURON CAMERA

- Digital printing from Memory Cards, Compact Disks or USB Flash Drives on archival Silver-Halide paper.
- Hundreds of new and used cameras, lenses and accessories to choose from.
- Digital, Film and Video Camera repair.

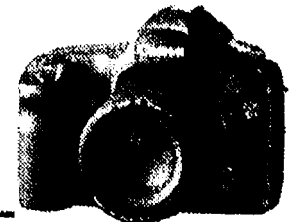

stop in for the best local prices on cameras, etc!

8060 MAIN STREET, DEXTER  
(734) 426-4654

[www.hurongcamera.net](http://www.hurongcamera.net)

## REMEMBER, KEEP YOUR EYES ON THE BALL!!

This reminder is courtesy of

Dr. Mary Beth Moenssen  
D.D.S., M.S.

Call to Schedule a Complimentary  
Orthodontic Evaluation with our  
University of Michigan Trained Doctor.

(734) 426-5220

ADA CERTIFIED

DEXTER ORTHODONTICS

Orthodontics for Children & Adults

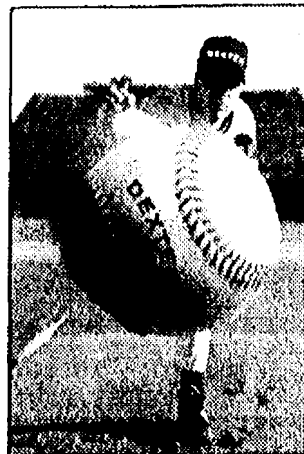

GOOD LUCK DEXTER BASEBALL!!



# Dexter strives for third straight title

By Don Richter  
Sports Editor

Dexter's girls' track and field team is aiming for its third straight Southeastern Conference White Division championship this season. The Dreadnaughts return a whole host of talented athletes to the oval in 2008.

"We have a large senior group," said Dexter coach Chris Hanlon. "We're experienced and inexperienced, if that makes any sense. We have very little middle ground this year."

Returning to lead Dexter is pole-vaulter Becca Pilkerton. The senior All-Stater was the Division 2 state runner-up last season. The school record-holder, Pilkerton will continue her pole-vaulting career in the Big Ten at the University of Minnesota next season.

"She'll be the favorite to win the state title this season," Hanlon said.

Overall, the Dreadnaughts will have one of the deepest and most talented pole vault units in the state this year.

Besides Pilkerton, Dexter returns top-notch pole vaulters

senior Christine Murray, a state qualifier last year, senior Carly Dalton and senior Jenelle Heldt, both regional qualifiers a season ago and junior Catherine Bergren. A newcomer to the unit will be junior Rachel Marks. An accomplished youth gymnast, Marks has shown potential to excel in the event during the pre-season.

In distance events, traditionally a Dreadnaught strength, senior Ellen Riehle returns to pace this group.

"She'll run a little bit of everything this year," Hanlon said, of Riehle.

Other strong distance runners for Dexter this year will be senior Mari Couasnon, junior Abby Hess and sophomore Kristen Yarows.

Helping Hanlon coach the distance crew will be Dave Testa.

In hurdles, seniors Sheree Christian, Sherri Gamble and Ria Brundage will be the frontrunners for the Dreadnaughts. Sophomore Alex Dutcher will also be looked upon for points this year in the event.

"Hurdles should be a strong event for us this year," Hanlon said.

In sprints, junior Stephanie Ward returns, while senior Diana Leadley and sophomore Candace Weisner should also be point-producers for Dexter this season.

In the shot put and discus, senior Leah Gibson and junior Emily Hattie will lead the Dreadnaughts.

Gamble will be the team's top high jumper, while long jump is still up in the air.

"We're still trying to find long

jumpers," Hanlon said. "I think (Stephanie) Ward will give it a shot."

Hanlon said his team is strong, but that there are still quite a few unknowns.

"But I'm excited for the season," he said. "We have a great bunch of girls."

Sports Editor Don Richter can be reached at 475-1371 or at [drichter@heritage.com](mailto:drichter@heritage.com).

## Dreadnaughts look to take next step

By Don Richter  
Sports Editor

Dexter's girls' soccer team looks to take the next step this season. For the past two years, the Dreadnaughts have reached the Division 2 state semifinals only to lose, one game away from the championship.

Last season, Dexter lost to Grand Rapids Forest Hills Central 4-0 in the state semifinals. Forest Hills Central would go on to beat Bloomfield Hills Lahser 4-1 in the state title game.

In 2006, the Dreadnaughts lost to Lahser 2-0 in the state semifinals. Lahser would end up losing to Okemos 2-1 in the final.

This year, Dexter looks to get past that state semifinal roadblock and play for a state championship.

"Our goal is to continue our tradition in our conference play and postseason play," said Dexter coach Scott Forrester, beginning his fourth season. "We want to win the last game of the season."

Last year, the Dreadnaughts finished 18-3-3 overall and 7-1-2 in the Southeastern Conference White Division. Dexter captured the league title.

Returning to lead the Dreadnaughts this season is senior All-Stater Caitlin Henderson. A high-scoring forward, Henderson will play at Western Michigan University next season. Last year, she scored eight goals and had nine assists.

Also returning will be the All-State sister duo of Katie Marsh and Amanda Marsh. A senior forward, Katie scored 18 goals and had 13 assists last season. A senior midfielder, Amanda finished with 13 goals and 10 assists a year ago. Both will continue their soccer careers at Eastern Michigan University next season.

While plenty of talent returns for the Dreadnaughts this year, they still have areas of concern said Forrester.

"We lost key players in central defenders Magaly Cantu and Krystyna Taheri, along with keeper Liz Umstead," he said. "Our new defense should be our Achilles heel."

Despite early concerns defensively, Forrester said Dexter's play in scrimmage games has been encouraging. The Dreads have been solid against tough foes.

"In our pre-season games against Troy Athens, Brighton and Royal Oak, we have shown that it (defense) will be as solid as ever," he said.

Forrester said the key for this season's squad would be its veterans.

"The experience that the returning players have, five of which will have played all four years on the varsity team, will be a strength," he said.

Sports Editor Don Richter can be reached at 475-1371 or at [drichter@heritage.com](mailto:drichter@heritage.com).

**TROPICAL ILLUSIONS**  
Tanning Center  
**YOUR GUARANTEED TANNING**  
**SPRING IS HERE!**

NO HIDDEN COST!  
WASHTENAW COUNTY'S BEST!

**TROPICAL ILLUSIONS**  
25% OFF  
PURCHASE OF ANY  
PACKAGE!

**TROPICAL ILLUSIONS**  
100% GUARANTEED!  
BUY A VISIT  
GET ONE  
FREE!

**PACKAGES GOOD AT BOTH LOCATIONS!**  
7025 E. MICHIGAN AVE., SALINE 944-8828  
1899 WHITTAKER RD., YPSILANTI 477-8200  
[WWW.TROPICALILLUSIONSTANNING.COM](http://WWW.TROPICALILLUSIONSTANNING.COM)

**Embrace Our World**  
**Orthodontics**

**Terry A. Timm,**  
D.D.S., M.S., P.C.

SPECIALIST IN ORTHODONTICS  
AN DENTOFACIAL ORTHOPEDICS

214 W. Michigan Ave., Saline  
(734) 429-5433  
FAX (734) 429-5033

49 E. Main, Milan  
(734) 439-3600

Member  
American Association  
of Orthodontics

**JOIN THE FIRM.**

EXERCISE



Add your  
favorite

# SIDEKICK



**Small Salad**  
Antipasto, Garden or Greek



**Jet's Boat**  
Cheese & 1 Topping, Butter Romano  
Crust available upon request.



**Deli Boat**  
Italian, Veggie, Steak, Tuna  
or Ham & Cheese



**16 Pc. Jet's Bread™**  
Bacon or Pepperoni



**Jet's Boneless Chicken**  
10 pc.



**Jet's Wings**  
1lb. Italian, Hot & Spicy or BBQ



**Cinnamon Stix**  
A Sweet Ending to a Quality Meal



**Dipping Cups**  
A must for all Pizzas

## Pick Your Pac

1 Pizza with 2 Toppings, an Order of Jet's® Bread  
with Pizza Sauce, and an Antipasto, Garden, or Greek Salad.

Baby Pac:  
Jet Pac:



**\$15.99** Baby Pac  
**\$22.99** Jet Pac



## Jet 10®

Mozzarella Cheese, Pizza Sauce, Pepperoni, Ham,  
Mushrooms, Onion, Green Peppers, Black Olives,  
Italian Sausage, Bacon and Hamburger



**\$9.99** Small  
**\$11.99** Medium  
**\$14.99** Large



## Choose Your Combo

Your Choice of a 1 Topping Pizza, Order of Jet's  
Bread with Sauce, and a 2 Liter of Coke

Combo #1

Combo #3

Combo #2



**\$12.49** Combo #1 Small  
**\$13.99** Combo #2 Medium  
**\$15.99** Combo #3 Large



## Super Special

Mozzarella Cheese, Pepperoni, Ham, Mushrooms,  
Onions, Green Peppers



**\$8.99** Small  
**\$10.99** Medium  
**\$13.99** Large



## Perfect Little Meal

Small Pizza with 1 Topping,  
Order of Jet's Cinnamon Stix, and a 2 Liter of Coke



**\$11.99**



## 8 Corner Pizza™

Mozzarella Cheese & 1 Topping  
Additional Toppings Only \$1.99

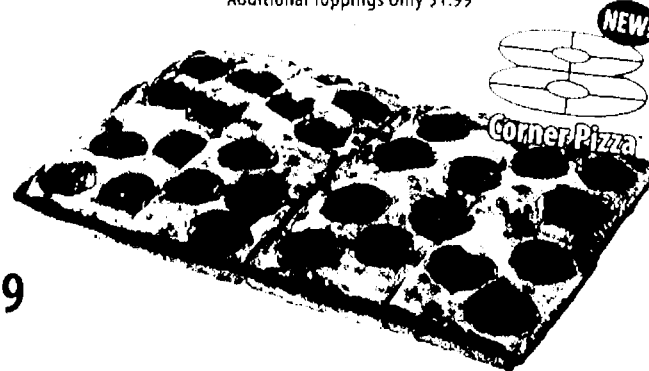

**\$10.99**



## Hawaiian

Mozzarella Cheese, Pizza Sauce, Ham, Bacon, Pineapple



**\$7.99** Small  
**\$9.99** Medium  
**\$12.99** Large



# LIFE IS SHORT. EAT BETTER PIZZA.

\* Crusts Available in Deep Dish, Hand Tossed Round or Crispy Crust. Crispy Crust Available in Small and Large Only.

**ANN ARBOR/  
PITTSFIELD TWP.**  
3127 Oak Valley Dr.  
Ann Arbor Saline  
& Waters Rd.  
(734) 222-7544

**BELLEVILLE**  
243 Main St.  
(734) 697-7500

**BROWNSTOWN**  
Telegraph & Sibley  
(734) 229-1399

**CANTON**  
Lilley & Warren  
(734) 414-0831  
Palmer Rd. & Haggerty  
(734) 397-8700  
45241 Cherry Hill Rd.  
(734) 981-8500

**CHELSEA**  
506 N. Main St.  
(734) 433-9700

**DEARBORN**  
Ford & Telegraph  
(313) 274-2600  
13735 West Warren  
Warren & Schafer  
(313) 584-1400  
**DEARBORN HEIGHTS**  
Telegraph, Between  
Van Born And Mich Ave.  
(313) 359-5387

**DEXTER**  
7200 Dan Hoey Rd.  
(734) 424-9810  
**FARMINGTON**  
Orchard Lake Rd.  
& Grand River  
(248) 442-8900  
**FLAT ROCK**  
Telegraph at  
Huron River Drive  
(734) 783-0999

**GARDEN CITY/WESTLAND**  
Ford Rd. West of  
Middlebelt  
(734) 762-9800  
**LIVONIA**  
7 Mile & Farmington  
(248) 473-3999  
5 Mile & Middlebelt  
(734) 266-9333

**NORTHVILLE TWP./S.W.  
LIVONIA**  
Five Mile & Haggerty  
(734) 420-9756  
**NOVI/NORTHVILLE**  
Novi Rd. & 8 Mile  
(248) 449-5387  
**PLYMOUTH**  
Ann Arbor Rd. &  
Sheldon Rd.  
(734) 416-5385

**PLYMOUTH/NORTHVILLE**  
47273 5 Mile Road  
(734) 414-9800  
**REDFORD**  
SW corner of Plymouth  
Rd. & Telegraph  
(313) 533-5323  
**ROMULUS**  
35681 Van Born Rd.  
(734) 728-5387

**SALINE**  
715 W. Michigan Ave.  
(734) 429-9700  
**SOUTHFIELD**  
9 Mile East of Telegraph  
(248) 357-8300  
**SOUTHFIELD/  
BEVERLY HILLS**  
30120 Southfield Rd.  
(248) 645-5387

**WESTLAND/S. LIVONIA**  
Wayne Btwn. Ford  
& Warren  
(734) 728-4400  
**WIXOM**  
Pontiac Trail & Wixom Rd.  
(248) 668-0606  
**YPSILANTI**  
1298 Anna J. Stepp  
(734) 484-1900



Open til midnight Friday & Saturday at participating locations. 4.08.C

**So Many Flavors. So Little Time. Try Our TASTY CRUST.**  
Butter, Garlic, Romano, Poppy Seed, Sesame Seed, and Cajun.



# COUNTRY CLIPPER®

*First With Innovations That Last*

## ***Revolutionary Features:***

- ◆ Patented Stand-Up Deck with Quick Release System
- ◆ Joystick Steering or Dual-Lever Steering
- ◆ 1-Year Warranty on all Belts
- ◆ Welded Steel Deck
- ◆ Cast Iron Spindles
- ◆ Articulating Front Deck

**See Your Dealer  
for our Retail  
Financing Options!**

# **FUN, FAST & EASY**

## **Making Short Work of Your Lawn**

**Sale Prices  
Starting as  
Low As**

**\$2995**

**Limited Time Only!**

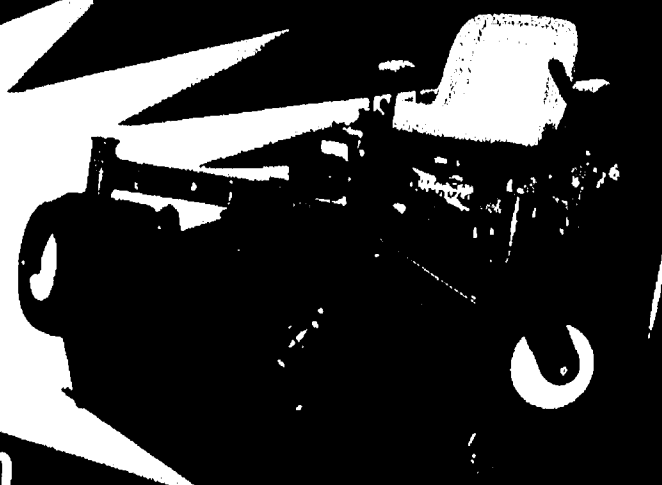



# Paint America **RED** with Country Clipper

Visit Us Online at:  
[www.countryclipper.com](http://www.countryclipper.com)



## Small Size, Big Performance

- Briggs & Stratton ELS Engines
- Patented Stand-up deck
- Joystick Control Steering
- 38" or 42" Welded Steel Deck
- Dual Hydrostatic transmissions
- 6½ MPH mowing speed

**No Interest 'til  
October 2008\*\***

**No Payments 'til  
November 2008\*\***



## Heavy Duty Residential

- 18.5 or 22-hp Briggs & Stratton ELS Engines
- Patented Stand-up deck with **QRS**
- Joystick or Dual-Lever Steering
- 42", 48" or 52" Welded Steel Deck
- Dual Hydrostatic transmissions
- 7½ MPH mowing speed
- 18" Drive tires

**No Interest 'til  
October 2008\*\***

**No Payments 'til  
November 2008\*\***



## The Name Says it All

- Various engine options available
- Kawasaki air or liquid cooled engines
- Kohler High Efficiency EFI engines
- 52", 60" or 72" Patented Stand-Up Deck
- Joystick or Dual-Lever Steering
- Deluxe suspension seat
- Articulating axle and deck
- 12-mph mowing speed

**See Your Dealer for Low  
Monthly Payments\*\***



## Simply Unbeatable

- 15-hp twin cylinder Kawasaki
- Pump & wheel motor hydrostatic drive
- 36" and 48" cutting widths
- Patented stand-up deck
- Full floating deck
- Electric blade clutch
- 7-mph mowing speed
- Cast iron spindles

**No Interest 'til  
October 2008\*\***

**No Payments 'til  
November 2008\*\***

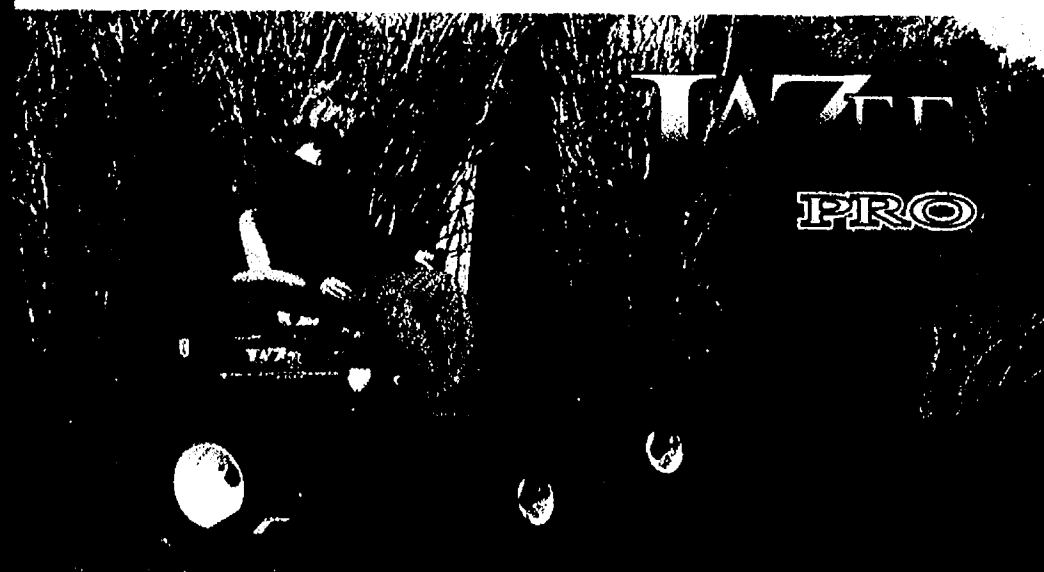

## Rugged Work Horse

- 21-hp or 23-hp Kawasaki Engine
- 23-hp Kohler Command Engine
- 23-hp Briggs & Stratton Vanguard
- Patented Stand-Up Deck with **QRS**
- Joystick or Dual-Lever Steering
- 48", 52" or 60" Welded Steel Deck
- High Back Seat
- 8 mph mowing speed
- 20" Drive tires

**5.9% for 36 Months\*\***

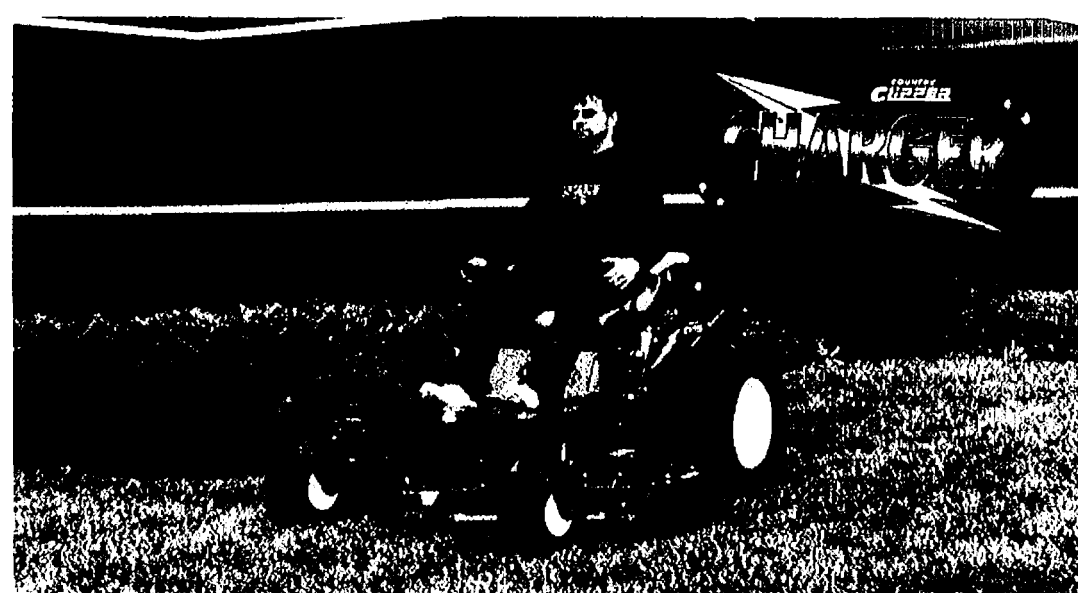

## Best of the Best

- 25-hp or 27-hp twin cylinder Kawasaki Engines
- 23, 27, or 30-hp Kohler Command Engines
- Patented Stand-Up Deck with **QRS**
- 48", 52", or 60" Welded Steel Deck
- Joystick or Dual-Lever Steering
- Pump and wheel motor hydrostatic drive
- 10-mph mowing speed
- Articulating axle and deck
- Oversized tires

**See Your Dealer for Low  
Monthly Payments\*\***

## PRO BAGGER **PBS**

**Other Accessories Available**  
See them at [www.countryclipper.com](http://www.countryclipper.com)

## The NEW Country Clipper Professional Bagging System:

The Country Clipper PBS Collection System offers an efficient, fast resolution to your grass collection needs. The PBS provides a large 13 Cu. Ft. capacity tank, producing a beautiful, manicured look you desire.

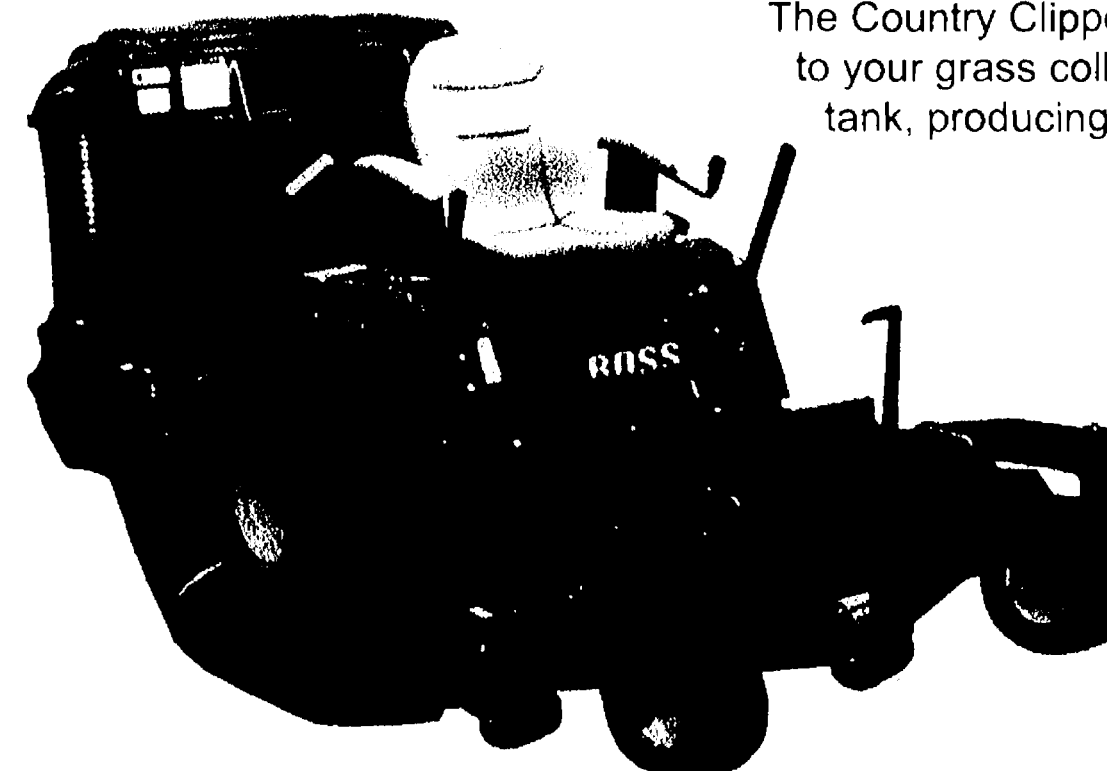

- 13 Cu. Ft. capacity bag option
- Framed in heavy duty steel
- Airflow maximized to completely fill all three extra durable cloth bags every time
- Heavy duty 1/4" thick cast aluminum boot and blower housing
- Quick connect boot - no tools needed for removal
- Quick and easy assembly
- Placement of blower-system actually vacuums & throws debris into the container for maximum efficiency
- BOSS and Charger models only.

RETAIL FINANCING OPTIONS AVAILABLE THROUGH APRIL 30, 2008

Pricing on TAZEE unit is for the 18 1/2 hp 42" at a list price of \$4995 at participating dealers.  
\*\* Financing plan is offered only at participating dealers. Customer must qualify for financing. See your dealer for complete details.



**The One  
and Only  
PRO**

**Joystick  
Steering**



**JAZZEE  
PRO**

- 23-hp Kohler Command engine
- High-back seat
- Joystick or dual-lever steering
- 60" welded steel stand-up deck
- Cast Iron Spindles
- Twin integrated hydraulic transmissions with pumps
- Articulating front axle and deck
- 8 1/2 mph mowing speed
- 20" Drive tires
- One-Year Limited Warranty for Commercial Use
- 2yr/3yr Limited Warranty for Residential Use

**60"  
Cutting  
Deck**

**0% for 24 Months**

Country Clipper has engineered, designed and built zero-turn radius mowers for nearly 20 years. Over the past two decades they have manufactured tens of thousands of professional-grade zero-turn mowers for companies such as Snapper™, Yazoo™ and Bush Hog™.

*Now they build them exclusively for you.*

## **Bridgewater Sales and Service**

9196 Austin Rd., Saline, MI 48176

*(Between Saline and Manchester)*

Stop in today to see Country Clipper's patented stand-up deck and take it for a test drive. We also offer demo mowers for you to try out on your own property. Call or stop in for further details.

**734-429-7015**



# \$10



## PIZZA DEALS

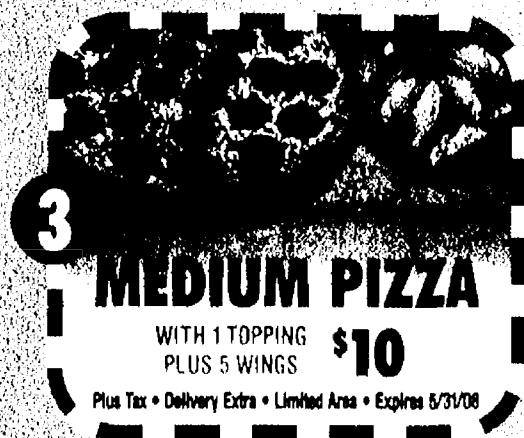

# Hungry Howie's Pizza

HOME OF THE FREE FLAVORED CRUST

Original • Butter • Butter Cheese • Garlic Herb • Ranch • Onion • Sesame • Cajun  
hungryhowies.com (Delivery, tax extra • Available at participating locations • Expires 5/31/08)







# Hungry Howie's Pizza®

**FREE "Flavored Crust" Choose from Original, Butter, Butter Cheese, Garlic Herb, Ranch, Onion, Sesame & Cajun.**

## Pizza

### AVAILABLE IN FOUR SIZES

10" Small, 12" Medium, 14" Large, 16" X-Large.  
Crisp 'N Thin crust available in Medium only.

### FREE FLAVORED CRUST

Original, Butter, Butter Cheese,  
Garlic Herb, Ranch, Onion, Sesame, Cajun.

### TOPPINGS

Pepperoni, Ham, Mushroom, Onion, Green Pepper,  
Italian Sausage, Bacon, Ground Beef, Black Olive,  
Fresh Tomato, Pineapple, Mild Pepper.

### SPECIALTY PIZZAS

#### MEAT EATERS

Pepperoni, Ham, Sausage, Beef, Mozzarella Cheese.

#### BACON CHEDDAR CHEESEBURGER

Beef, Bacon, Cheddar and Mozzarella Cheese.

#### PHILLY CHEESE STEAK

Special Cheese Sauce, Marinated Steak, Green Peppers,  
Mushrooms & Onions, Covered with Provolone Cheese.

#### VEGGIE

Onion, Green Pepper, Sliced Tomato, Mushroom, Olive,  
Mozzarella Cheese.

#### HOWIE MAUI

Pineapple, Bacon, Ham, Mozzarella Cheese.

#### HOWIE SPECIAL

Pepperoni, Mushroom, Ham, Green Pepper, Onion,  
Mozzarella Cheese.

#### 3-CHEESER PEPPERONI PLEASER

Pepperoni, Cheddar, Mozzarella and Parmesan Cheese.

#### PEPPERONI PLUS

Xtra Pepperoni and Extra Cheese

#### COLD DRINKS

Pepsi, Diet Pepsi, Sierra Mist, Mountain Dew, Aquafina.

## Subs

CALZONE STYLE

### DELUXE ITALIAN

Sliced Ham, Salami, Melted Cheese, Lettuce, Tomato;  
Italian Dressing on the Side.

### TURKEY SUB

Sliced Turkey Breast, Melted Cheese, Lettuce, Tomato,  
Mayonnaise on the Side.

### TURKEY CLUB SUB

Sliced Turkey Breast, Ham, Bacon, Melted Cheese,  
Lettuce, Tomato, Mayonnaise on the Side.

### STEAK, CHEESE & MUSHROOM

Steak, Melted Cheese, Mushroom, Lettuce, Tomato,  
Italian Dressing on the Side.

### HAM & CHEESE

Stacked Ham, Melted Cheese, Lettuce, Tomato, Italian  
Dressing on the Side.

### VEGETARIAN SUB

Cheddar Cheese, Green Pepper, Onion, Mushroom, Black  
Olive, Lettuce, Tomato, Italian Dressing on the Side.

### PIZZA SUB

Loaded with Extra Cheese, Pepperoni, Pizza Sauce.

### PIZZA SUB SPECIAL

Cheese, Pepperoni, Ham, Mushroom, Onion, Green  
Pepper, Pizza Sauce.

\*Mild peppers for all subs available on request.

### HOWIE WINGS

Buffalo-Style Chicken Wings seasoned just right.

### CHICKEN TENDERS

100% White Meat cooked to golden brown. Served with  
a dipping sauce.

## Salads

### GARDEN

Fresh Crisp Lettuce, Tomato, Onion, Green Pepper, Black  
Olive. Served with your choice of Dressing.

### CHEF

Fresh Crisp Lettuce, Tomato, Onion, Topped with  
Sliced Ham, Cheese, Black Olive. Served with  
your choice of Dressing.

### GREEK

Fresh Crisp Lettuce, Tomato, Onion, Feta Cheese, Sliced  
Beef, Pepperoncini, Black Olive. Served with our Authentic  
Greek Dressing.

### ANTIPASTO

Fresh Crisp Lettuce, Tomato, Black Olive, Onion,  
Pepperoncini, Ham, Salami, Cheese. Served with our  
Gourmet Italian Dressing.

### HOWIE BREAD

16 Hot Buttered Garlic Sticks topped with Parmesan Cheese.  
Served with Zesty Sauce for Dipping.

### CAJUN BREAD

16 Hot Buttered Breadsticks sprinkled with Special Cajun  
Seasonings. Served with Zesty Sauce for Dipping.

### 3-CHEESER HOWIE BREAD

16 Hot Buttered Garlic Sticks covered with Parmesan,  
Mozzarella, and Cheddar Cheese. Served with Zesty Sauce  
for Dipping.

### HOWIE CINNAMON BREAD

16 Hot Buttery Breadsticks sprinkled with Cinnamon and  
Sugar. Served with a side of sweet white icing.

Hungry Howie's Pizza

X-LARGE

\$10.00

1 X-Large Pizza  
With Cheese & Any 1 Topping  
(Additional Toppings Extra)  
Two For \$18.99

With Coupon • Tax & Delivery Extra • Limited Area • Expires 6/01/08

Hungry Howie's Pizza

REAL DEAL

2 Pizzas With 2 Toppings  
Plus Your Choice - One Order of Howie Bread or Cajun Bread  
2 Mediums ...\$17.99 2 Larges ...\$20.99  
2 X-Larges ...\$23.99

With Coupon • Tax & Delivery Extra • Limited Area • Expires 6/01/08

Hungry Howie's Pizza

HOWIE COMBO

\$12.99  
1 Large  
1 Topping Pizza  
Howie Bread &  
Sauce & Free  
2 Liter Pepsi

FREE Flavored Crust!

With Coupon • Tax & Delivery Extra • Limited Area • Expires 6/01/08

Hungry Howie's Pizza

HOWIE BREAD™ OR WINGS

16 Pieces of Hot Buttered Garlic  
Bread Smothered with Parmesan  
Cheese. Sauce Included

\$3.99

10 HOWIE WINGS\*  
Buffalo Style Chicken Wings  
\*At Participating Locations

\$6.99

With Coupon • Tax & Delivery Extra • Limited Area • Expires 6/01/08

Hungry Howie's Pizza

2 OVEN  
BAKED  
SUBS

\$12.99

2 Whole Subs

Calzone Style Subs  
Choose from: Deluxe Italian  
Turkey • Steak, Cheese &  
Mushroom • Ham & Cheese  
Pizza Sub • Turkey Club  
Pizza Sub Special • Vegetarian

With Coupon • Tax & Delivery Extra • Limited Area • Expires 6/01/08

Hungry Howie's Pizza

FAMILY COMBO

One Pizza with up to 5 Toppings  
of Your Choice for the Adults  
One Pizza with up to 2 Toppings  
of Your Choice for the Kids

2 Small  
\$14.99

2 Mediums  
\$17.99

2 Larges  
\$20.99

With Coupon • Tax & Delivery Extra • Limited Area • Expires 6/01/08

Mason 222 North Cedar just north of Speedway 676-6622

Stockbridge 200 South Clinton 851-7447

Brooklyn 240 South Main in the new Fountain Plaza 392-2226

Williamston 205 West Grand River 655-5900

Chelton 1149 South Main 433-1200



Vermeulen's Interest Free Financing!

# Vermeulen's Spring Makeover



 **SMITH BROTHERS**  
CHRYSLER

Call today to schedule your  
FREE In-Home Design Visit

Classic Nail Head Trimmed Sofa  
**SALE \$1499<sup>99</sup>** Compare At \$2337



# Spring

*Makeover Time*



Come see our huge selection of Ekornes Stressless® seating.



**The Work**  
Custom Dining... Your way!



**CANADEL**

- Choose your leg or base style
- Choose your top
- Choose your chair style
- Spice up with color
- Choose from Corian®, Zodiaq® or solid birch or maple

**30% Off**

**L A Z B O Y** Comfort is what we do.

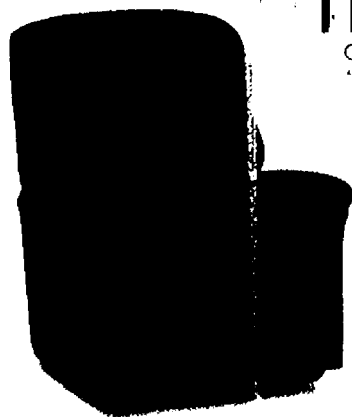

Chaise Recliner  
**SALE \$399<sup>99</sup>**  
Compare At \$699

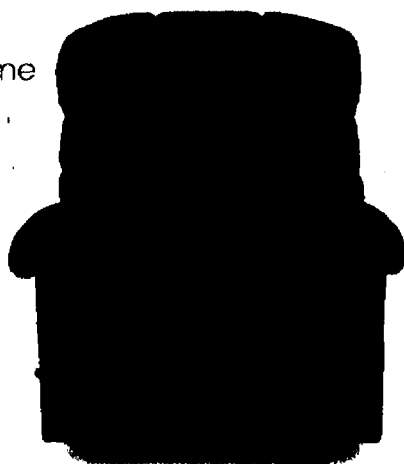

Chaise Recliner  
**SALE \$499<sup>99</sup>**  
Compare At \$949



**While they last!**  
High Leg Recliner  
**SALE \$299<sup>99</sup>**  
Compare At \$699

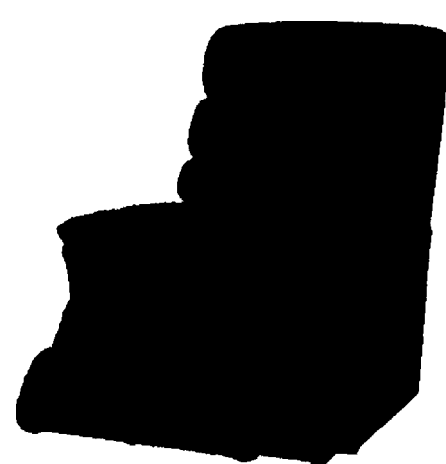

Chaise Recliner  
**SALE \$399<sup>99</sup>**  
Compare At \$699

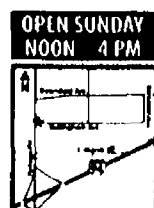

269-344-6101  
4319 Portage St. Kalamazoo

We Do Custom Draperies At Our Jackson Store!

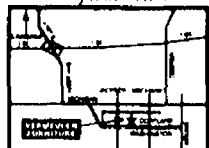

517-782-8208  
185 West Cortland, Jackson

**OPEN:**

Mon & Fri.....10-9  
Tues, Wed, Thurs & Sat.....10-5:30  
Sunday.....Noon-4



\*With approved credit and a minimum purchase of \$1999 receive 24 months interest free financing with minimum monthly payments required. Purchases under \$1999 receive 12 months interest free financing with no monthly payments required. A deposit of 25% is required on all custom orders. Photos may not represent actual colors in stock.

You'll see the look... and love the price.  
www.vermeulenfurniture.com



SERVING WASHTENAW COUNTY AND  
SURROUNDING AREAS FOR OVER 20 YEARS

# Royal's Carpet Service

734-323-6448 or  
517-596-3155

Deal Direct with the Owner Ron Royal!

Lifetime  
Warranty  
on  
Installation

Recieve  
**10% OFF  
LABOR**

with this coupon  
Royal Carpet Service 734-323-6448

# Robbins Builders

## COMPLETE HOME REMODELING

Kitchen & Bath – Additions – Roofing  
Cement Works – Decks – Dormer  
New Home Construction – Custom Porches & Patios  
Pole Barns – Driveways – Garages – Vinyl Siding  
Door & Window Replacement

517-596-3160

www.robbsbuilders.com

**10% OFF  
LABOR**



# *a&a* Flooring

*Specializing in custom Hardwood Floor Installation*  
**Over 20 Years Experience • Family Owned & Operated**  
**Competitive and Reasonable Prices**

**Installation of:**  
Unfinished &  
Prefinished Hardwood  
Ceramic Tile  
Carpet  
V.C.T.  
Rubber Flooring

**Residential  
and  
Commerical**

**FREE  
ESTIMATES**

*Spring Clean Up Special*

**Refinishing of  
Hardwood Flooring**

**\$200**  
per sq. ft.

INCLUDES 3 COATS OF FINISH

*a&a* Flooring

*Start your spring off right by removing old carpet &  
refinishing your Beautiful Hardwood Floors!*

*Call Arron or Amy* **(517) 764-2443 • (517) 206-3970**

# S.O.S. All-American Tree Service

EST. 1995

FULLY INSURED

- Total Removals • Deadwooding
- Lot Clearing • Bucket Truck Rental
- Brush Chipping • Trimming
- Experienced Climbers
- Specializing in work close to structures
- Chips & Unsplit Wood Available

**You'll deal directly with  
the owner John Breed**

**517-745-1650**

**517-769-6696**

**10% OFF  
LABOR**



# **Having a Party?** **Chelsea Rentals** **Can assist With Those Plans!**

**Now Taking  
Reservations  
On  
Tent Rentals  
But HURRY...**

**We're  
Filling Up  
Fast!!**

**Tents Range in Size  
From 10 x10 to 40 x80**



**CALL (734) 433-1212**

**And Our Sales Staff Will Be Happy To Help You OR...**

**Visit Our Products & Prices On Line at**

**[www.chelsearentals.biz](http://www.chelsearentals.biz)**



# Chelsea Party & Project Rentals

**NEW SUMMER HOURS BEGINNING MAY 1**

**Monday - Saturday 7 AM - 6 PM**

**Located at 20401 W. Old US 12...just past the Chelsea Fairgrounds**

***"Why Buy, Maintain & Store, When You Can Rent, Return & Be Done?"***

**(734) 433-1212**

**www.chelsearentals.biz**

## Party/event Equipment

Tents - Tables - Chairs  
Popcorn - Slushes  
Cotton Candy - Snow Cone &  
Nacho Machines - Moonwalks  
Hot Boxes - Warming Oven (Electric)  
Dance Floor - Staging - P.A. System  
Table Linens & Chair Coverings  
Keg-a-rator - Portable Bar  
5' Gas Grill - Pig Roaster (Towable)  
Ice Tables - Beverage Fountain  
Hot/cold Beverage Dispensers  
Coffee Makers - 36, 55, 90 Cup  
Chafers - Roasters (Electric)  
Wedding Arch & Gazebo

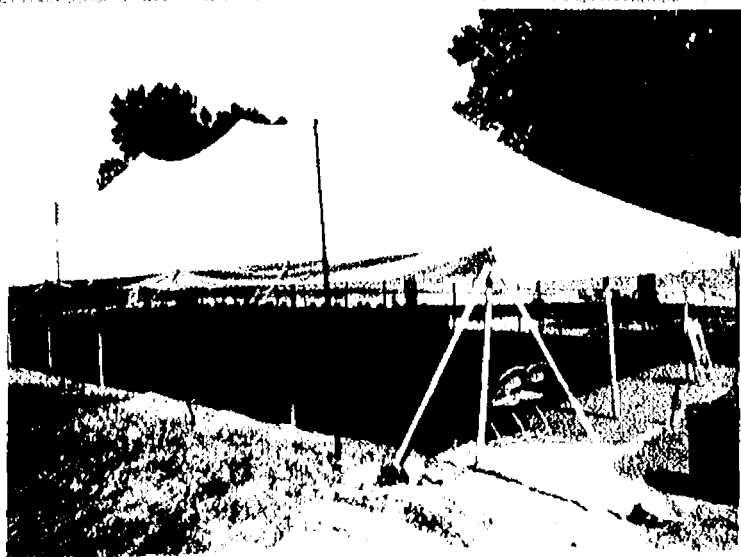

## Floor Care Equipment

Carpet Extractors  
Floor Scrubber - 17"  
Appliance Dolly  
Carpet Fans  
Wet/dry Vac

## Homeowner Projects

Aerator - Edgers - Thatcher  
Brush Cutter - Log Splitter  
Chain Saws - Power Pole Saw  
Chipper/shredder - Slit Seeder  
Cement Mixer - (Electric)  
Post Hole Auger (Towable)  
Roto Tillers - Vct Tile Cutter  
Power Washer - Tile Saw  
Weed & Hedge Trimmers  
Zero Turn Mowers  
Drain Snake (Electric)

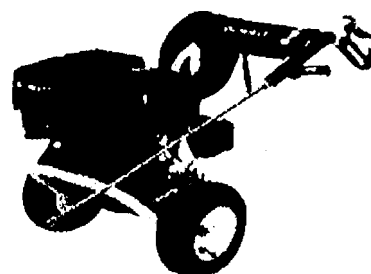

Airless Paint Sprayer  
Drills - Sawzall - Saws  
Air Nailers - Power Tools  
Scaffolding - Ladders

## Contractor Equipment

Concrete Bull Float  
Block/paver Saw - Laser Level  
Concrete Saw (Gas 14")  
Trencher - Jack Hammer (Electric)  
Pumps - Electric & Gas  
Generators (1000 & 5500 Watt)  
Trailers - Ramps

**NEW CONTRACTOR  
EQUIPMENT  
ADDED FOR 2008 !**

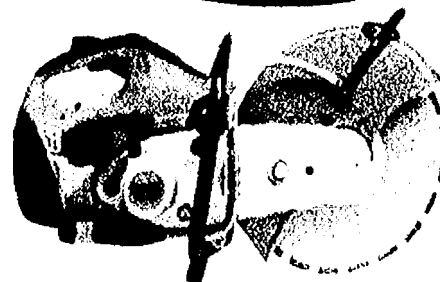

**"Energy Saving Hardwood Pellet, Coal,  
Corn & Wood Stoves**

**Also... Retail supplies of parts,  
service installation, Hardwood Pellets and coal**



## REVLON COLORSILK

BEAUTIFUL COLOR,  
AT A GREAT VALUE.

100% GRAY COVERAGE

### COLORSILK®

Chosen by more women than any other haircolor\*.

Get beautiful long-lasting color with 100% gray coverage. Colorsilk leaves your hair in better condition, and it's ammonia-free for maximum gentleness. Haircolor that's a cut above, at a price well below most brands.

### COLORSILK ROOT PERFECT®

Perfect for in-between colorings. Our unique applicator seamlessly transforms roots by putting color where it's needed. 100% gray coverage with no brush, hassle, or fuss in 10 minutes.

[colorsilk.com](http://colorsilk.com)



Manufacturer's Coupon Expiration Date: 6/29/08

**\$1 OFF**  
Any 2 COLORSILK®  
Products

555370



5 00997 18033 9 (8101) 3 55537 0608

Consumer: Revlon® Haircolor. Not valid with trial sizes. Limit one coupon per purchase. Cannot be used in combination with any other coupon offers. Redemption signifies compliance with Revlon coupon policy. RBC D, CRI incorporated herein by reference. Policy available upon request. Void if reproduced or where prohibited, taxed or restricted. Mail coupon or policy requests to Revlon, P.O. Box 870128, Ft. Worth, TX 76188. ©2008 Revlon Consumer Products Corp., NY, NY 10011.

\$75 Cashback Bonus

\$75 Cashback Bonus

\$75 Cashback Bonus



USE BOTH COUPONS FOR EVEN MORE SAVINGS!

**1 Large Pizza**  
(1-2 Toppings or our Super Combo)  
**4 Coca-Cola Soft Drinks**  
**30 Game Tokens**  
**\$21.99** 1201

Save up to \$12.00



HURRY! VALID UNTIL 5/31/08  
Valid with coupon only at participating stores.  
No cash value.

**Buy 60 Tokens**  
and get  
**40 Tokens Free**  
**A Total of 100 Tokens**  
**\$15.00** 394

Save \$10.00



HURRY! VALID UNTIL 5/31/08  
Valid with coupon only at participating stores.  
No cash value.



*Coca-Cola*

**COCA-COLA'S  
COLLEGE BOUND  
CONTEST**

One lucky winner will win a...

**\$25,000  
SCHOLARSHIP**

Brought to you by  
**CHUCK E. CHEESE'S**

You can also play to win one of  
these great prizes

- PowerAde sweatshirt
- Wilson NCAA basketball
- Director's chair
- Coke Zero t-shirt
- PowerAde sports bag
- Coke Zero sports bag

Go to [www.chuckecheese.com](http://www.chuckecheese.com) to enter  
& your chance to win!

*Coca-Cola* NCAA POWERADE **CHUCK E. CHEESE'S**

No purchase necessary. A purchase of any kind will not increase your chances of winning. See Official Rules for details. NCAA is a registered trademark of the National Collegiate Athletic Association. Coca-Cola is an Official NCAA Corporate Champion. ©2008 C.E.C. Entertainment Concepts, L.P.



# Whole Grain Guaranteed



**In Every Box of  
General Mills Big G Cereal!**



All General Mills Big G cereals are a good source (at least 8g per serving)  
or excellent source (at least 18g per serving) of whole grain. At least 48g of whole grain recommended daily.  
WholeGrainNation.com

©2008 General Mills

MFR COUPON EXPIRES 5/17/08

## SAVE \$1.00 ON TWO

when you buy any **TWO** General Mills cereals  
• Basic 4® • Boo Berry® • Cheerios® (any) • Chex® (any) • Cinnamon Toast Crunch®  
• Cocoa Puffs® • Cookie Crisp® (any) • Count Chocula® • Curves™ • Disney's®  
• Dora the Explorer™ • Fiber One® (any) • Franken Berry® • French Toast Crunch®  
• Golden Grahams® • Honey Nut Clusters® • Kix® • Lucky Charms® (any)  
• Nature Valley® (any) • Nestle® La Lechera® Flakes • Oatmeal Crisp® (any)  
• Raisin Nut Bran • Reese's® Puffs® • Total® (any) • Trix® • Wheaties®



Void if altered, copied, sold, purchased, transferred, exchanged or where prohibited or restricted by law. One coupon per purchase of specified product(s). Good only in USA. APOs & FPOs. **CONSUMER**  
No other coupon may be used with this coupon. Consumer pays any sales tax. **RETAILER:** General Mills  
will reimburse you the face value of this coupon plus 8¢ if submitted in compliance with our redemption  
policy. Copy available upon request. Cash value 1/100 cent. Send to GENERAL MILLS, P.O. Box 880588,  
El Paso, TX 88588-0588 or an authorized clearinghouse.

A148B1A1 0408

637823



5 1600070033 3 (8100)0 63782

MFR COUPON EXPIRES 5/31/08

## SAVE 50¢ ON TWO

when you buy **TWO BOXES** any flavor/  
variety Pop•Secret® Microwave Popcorn

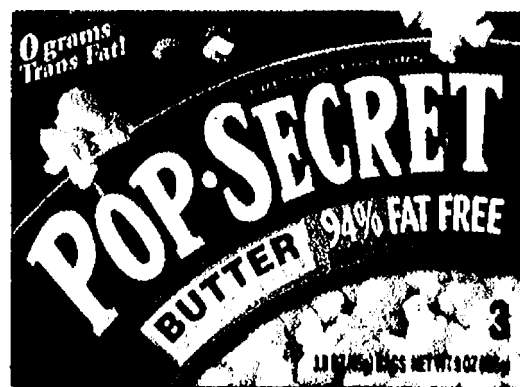

Void if altered, copied, sold, purchased, transferred, exchanged or where prohibited or restricted by law. One coupon per purchase of specified product(s). Good only in USA. APOs & FPOs. **CONSUMER**  
No other coupon may be used with this coupon. Consumer pays any sales tax. **RETAILER:** General Mills  
will reimburse you the face value of this coupon plus 8¢ if submitted in compliance with our redemption  
policy. Copy available upon request. Cash value 1/100 cent. Send to GENERAL MILLS, P.O. Box 880588,  
El Paso, TX 88588-0588 or an authorized clearinghouse.

A148B1A1 0408

633061



5 1600043024 7 (8100)0 63306

\$75 Cashback Bonus

\$75 Cashback Bonus

\$75 Cashback Bonus

**BIG TASTE, that's 94% Fat Free.**

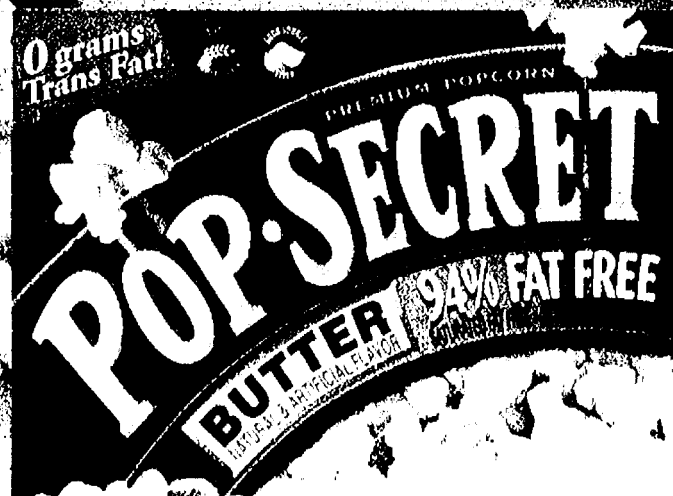

©2008 General Mills





**SWIRL**  
BREAD  
**80 Sweet &  
Toasty Calories**  
*per slice*



MANUFACTURER COUPON EXPIRES 07/31/08



**SAVE 40¢**

on any **ONE** loaf of Pepperidge Farm®  
Swirl Bread

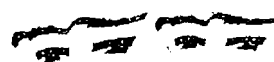

Also Try:  
**Whole Grain  
Swirl Bread**  
with  
**100 Calories**

CONSUMER: One coupon per purchase. Good only on product indicated. Consumer pays any sales tax. Void if sold, exchanged, transferred or reproduced (including by electronic, photographic, digital or other means in any media). Not valid in Pepperidge Farm Thrift Stores. RETAILER: Redeem on terms stated for consumer upon purchase of product indicated. ANY OTHER USE CONSTITUTES FRAUD. If submitted in compliance with Campbell Soup Company's Coupon Redemption Policy (copies available upon request), you will be reimbursed face value plus 8¢. Mail to: PEPPERIDGE FARM, INCORPORATED, CMS, DEPT. #31000, ONE JAWCETT DRIVE, DEL RIO, TX 78840. Failure to produce on request invoices proving purchase of stock covering coupons may void all coupons submitted. Void if taxed, restricted, prohibited or presented by other than retailers of our products. Cash value 1¢/100¢.  
©2008 Pepperidge Farm, Incorporated

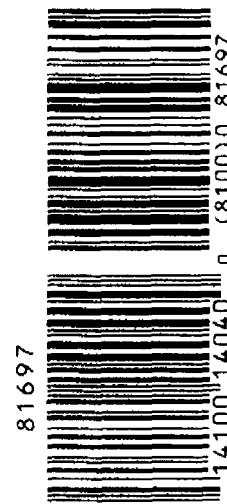

PREMIUM HEARTLAND QUALITY  
**OMAHA STEAKS**  
SINCE 1977

**Why Grills Exist**



**Save 61% on the  
Family Value Combo**

- 2 (5 oz.) Filet Mignons
- 2 (5 oz.) Top Sirloins
- 4 (4 oz.) Omaha Steaks Burgers
- 4 (3 oz.) Gourmet Franks
- 4 (4 oz.) Boneless Chicken Breasts
- 4 (5.75 oz.) Stuffed Baked Potatoes

45069KN | Reg. \$127.00

**Now only \$49.99**  
Save \$77.01!



**Plus Get  
6 (4 oz.)  
Omaha  
Steaks  
Burgers  
FREE**

**Visit the Omaha Steaks Store near you:**

**ROCHESTER HILLS**  
Barclay Square  
2607 S. Rochester Rd.  
(248) 853-2494

**NORTHVILLE**  
Three Generations  
20470 Haggerty Rd.  
(734) 953-8830

**ROYAL OAK**  
Normandy Plaza  
31971 Woodward Ave.  
Woodward Ave. & Normandy Rd.  
(248) 549-4054

Visit the Store near you or call  
1-800-248-8786 to order

We ship nationwide. Shipping charges will be added.  
Offer good through 5/17/08





MANUFACTURER'S COUPON EXPIRES 6/30/08

**\$100 OFF**

**beano®**

Product  
(30 ct or larger)

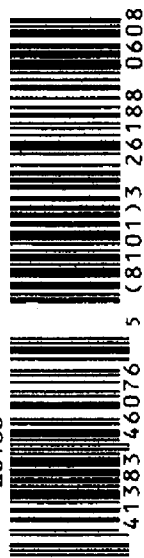

Redeemable at food, drug and mass merchandise stores. CONSUMER: Limit 1 coupon per purchase of indicated product(s). You pay any sales tax. RETAILER: GSK will reimburse you the face value of this coupon plus 12¢ Handling Fee if submitted in compliance with our Redemption Policy. Copy available upon request. Cash value 1/100 of 1¢. Coupon is void if altered, transferred, exchanged, sold, copied or if prohibited by law. Good only in USA and at APOs. FPOs. Send coupons to: GlaxoSmithKline Consumer Healthcare, P.O. Box 880658, El Paso, Texas 88588-0658. ©2008 GlaxoSmithKline. Read and follow label directions.

MANUFACTURER'S COUPON EXPIRES 6/30/08

**.50¢ OFF**

**beano®  
To Go™**

Product



Redeemable at food, drug and mass merchandise stores. CONSUMER: Limit 1 coupon per purchase of indicated product(s). You pay any sales tax. RETAILER: GSK will reimburse you the face value of this coupon plus 12¢ Handling Fee if submitted in compliance with our Redemption Policy. Copy available upon request. Cash value 1/100 of 1¢. Coupon is void if altered, transferred, exchanged, sold, copied or if prohibited by law. Good only in USA and at APOs. FPOs. Send coupons to: GlaxoSmithKline Consumer Healthcare, P.O. Box 880658, El Paso, Texas 88588-0658. ©2008 GlaxoSmithKline. Read and follow label directions.



**enjoy**

**THE HEALTHY FOODS YOU LOVE!**



**beano®**

**helps prevent gas *before* it starts.\*  
Gas-X doesn't!**

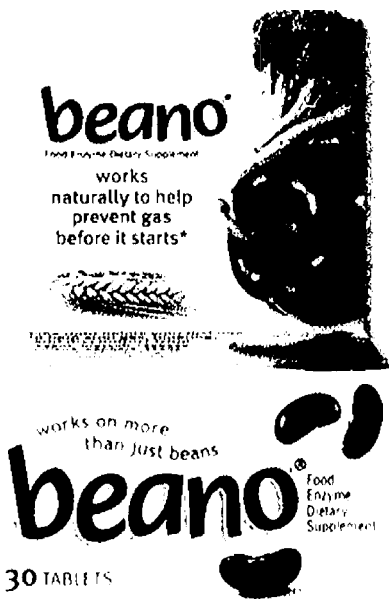

**Take beano® before your first bite and there'll be no gas.  
Many healthy foods cause gas...some you might not expect.  
Learn more at [www.beanogas.com](http://www.beanogas.com)**

|         |             |         |         |             |         |                   |           |
|---------|-------------|---------|---------|-------------|---------|-------------------|-----------|
| Peanuts | Oat Bran    | Bagels  | Pasta   | Cauliflower | Lettuce | Breakfast Cereals | Seeds     |
| Soy     | Whole Grain | Granola | Carrots | Corn        | Onion   | Peppers           | and more! |

**\$75 Cashback Bonus**

**\$75 Cashback Bonus**

**\$75 Cashback Bonus**





NEW

# The First MINERAL Collection with ColorStay longwear

- Up to 16 hours of wear and care
- Gentle mineral complex that cares for your skin
- Lightweight, flawless loose powder Foundation
- Mineral Blush and Eye Shadow for sheer, natural color



SO GOOD. SO LONG.

# REVLON®

## \$1 OFF NEW REVLON® ColorStay® Mineral Collection

or any Color Cosmetic Product



Manufacturer's Coupon Expiration Date 8/6/08

www.revlon.com

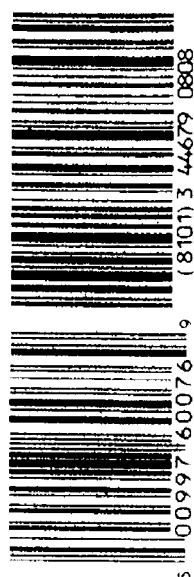

446794

5 00997 60076 1 9 (8101) 3 44679 0808

Consumer Limit one coupon per purchase. Any other use constitutes fraud. Retailer: Revlon will redeem this coupon for face value plus \$4 handling. Redeption subject to compliance with coupon policy. Ref. to original terms by reference. Not to be available upon request. Void if reproduced or where prohibited, taxed or restricted. Cash value .1 20¢. Max. 1 coupon to Revlon Consumer Products Corporation, P.O. Box 870128, Ft. Worth, TX 76187-0128. ©2008 Revlon Consumer Products Corporation.

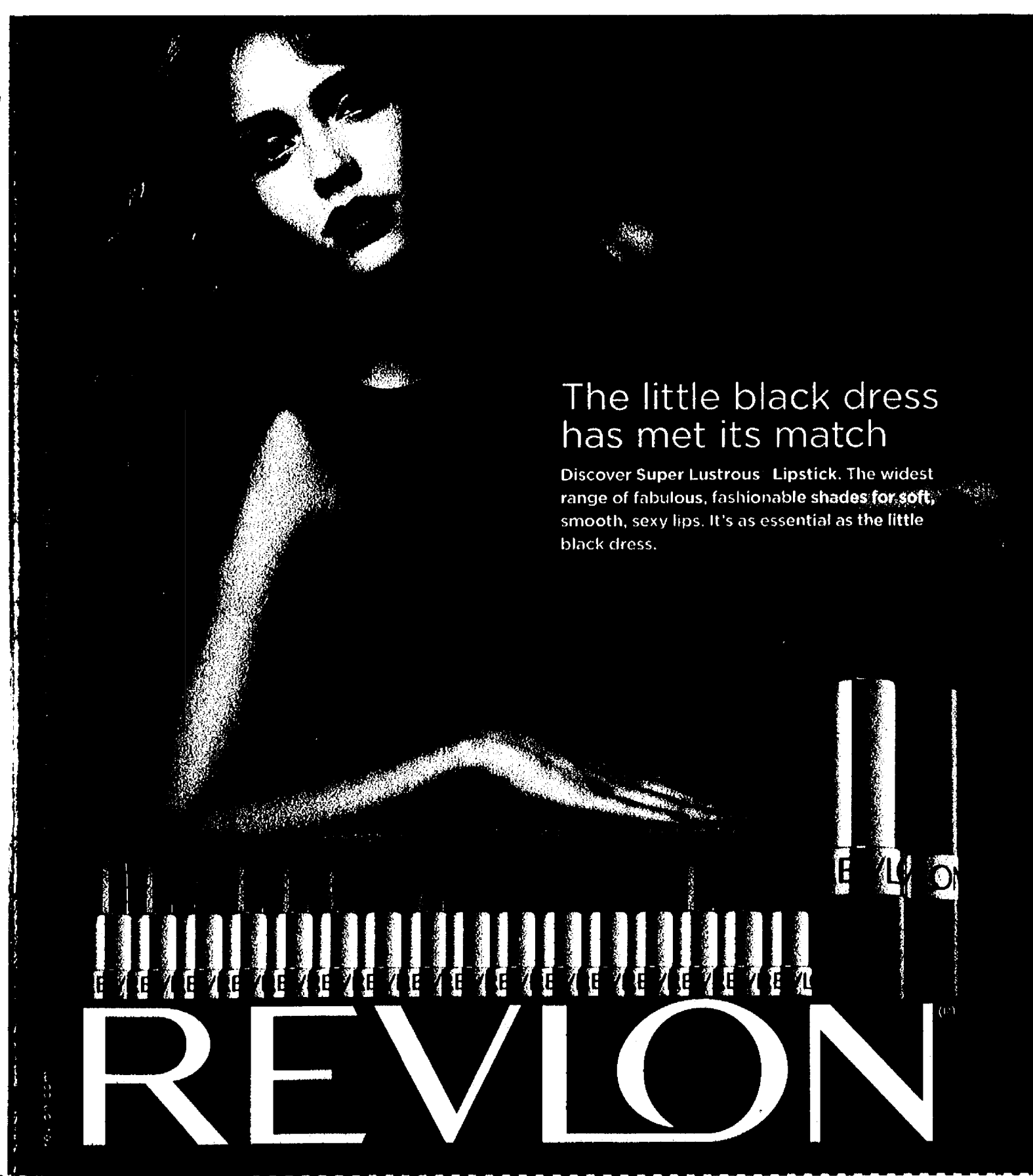

## The little black dress has met its match

Discover Super Lustrous® Lipstick. The widest range of fabulous, fashionable shades for soft, smooth, sexy lips. It's as essential as the little black dress.



# REVLON®

Manufacturer's Coupon Expiration Date 8/6/08

## \$1 OFF Any REVLON® Super Lustrous Lipstick and Lipgloss or any Color Cosmetic Product



446786

revlon.com



5 00997 60076 1 9 (8101) 3 44678 0808

Consumer Limit one coupon per purchase. Any other use constitutes fraud. Retailer: Revlon will redeem this coupon for face value plus \$4 handling. Redeption subject to compliance with coupon policy. Ref. to original terms by reference. Not to be available upon request. Void if reproduced or where prohibited, taxed or restricted. Cash value .1 20¢. Max. 1 coupon to Revlon Consumer Products Corporation, P.O. Box 870128, Ft. Worth, TX 76187-0128. ©2008 Revlon Consumer Products Corporation.

Manufacturer's Coupon Expiration Date 8/6/08

## \$1 OFF Any REVLON® Beauty Tool

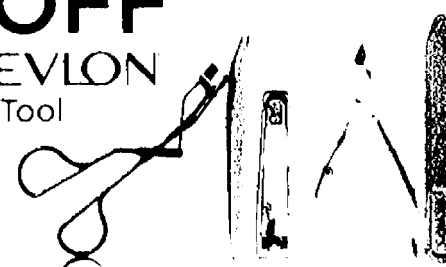

446364

revlon.com



5 00997 50076 1 2 (8101) 3 44636 0808

Consumer Limit one coupon per purchase. Any other use constitutes fraud. Retailer: Revlon will redeem this coupon for face value plus \$4 handling. Redeption subject to compliance with coupon policy. Ref. to original terms by reference. Not to be available upon request. Void if reproduced or where prohibited, taxed or restricted. Cash value .1 20¢. Max. 1 coupon to Revlon Consumer Products Corporation, P.O. Box 870128, Ft. Worth, TX 76187-0128. ©2008 Revlon Consumer Products Corporation.

\$75 Cashback Bonus

\$75 Cashback Bonus

\$75 Cashback Bonus





MANUFACTURER'S COUPON

EXPIRES 06/06/08

**\$1 OFF NEW**  
**CHEETOS®**  
**CRACKER TRAX**

Baked Snack Crackers  
(Any variety/ flavor, 12 oz. bag or larger)

80300



5 28400 73276 0 (8101) 0 80300 0608



MANUFACTURER'S COUPON

EXPIRES 06/06/08

**\$1 OFF NEW**  
**LAY'S®**  
**CRACKER CRISPS**

Baked Snack Crackers  
(Any variety/ flavor, 9 1/2 oz. bag or larger)

80238



5 28400 73476 4 (8101) 0 80238 0608

# INTRODUCING THE YUMMIEST THING TO EVER HAPPEN TO CRACKERS

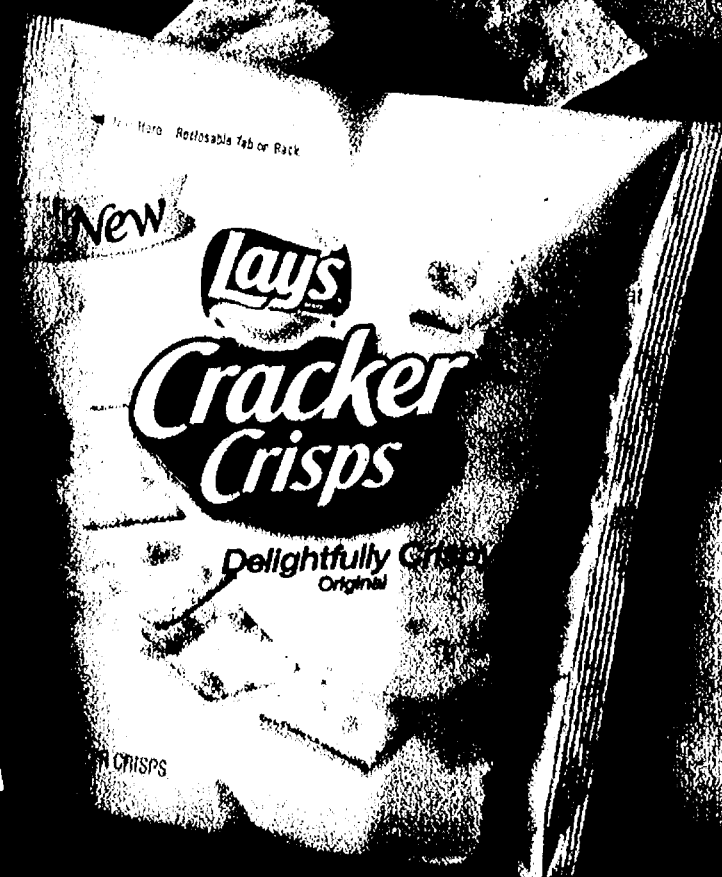

Look for them in the chip aisle next to  
**BAKED! CHEETOS** and **BAKED! LAY'S**.



# NEW

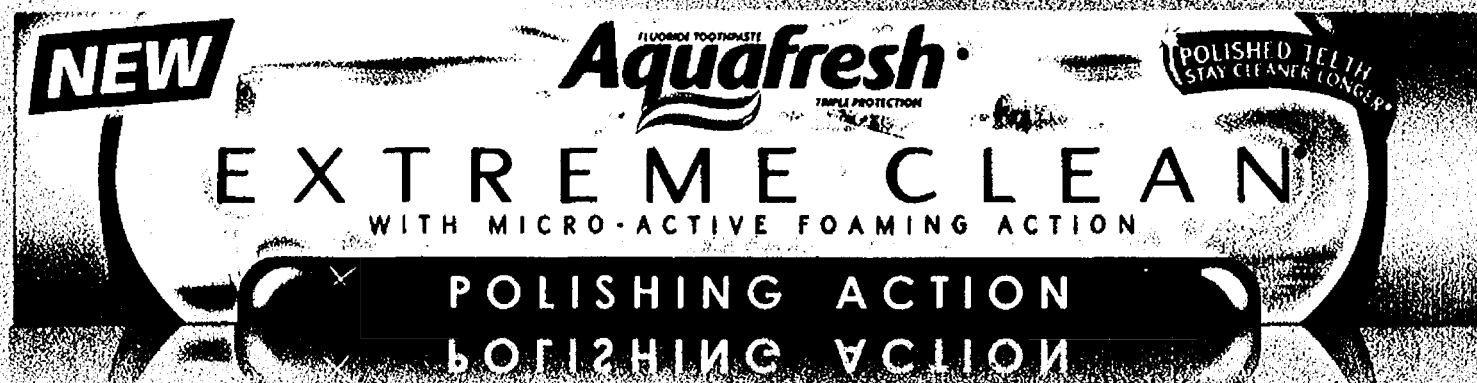

**Try Aquafresh® Polishing Action**  
with micro-polishing foam to leave your  
teeth cleaner and whiter for longer

NO OTHER TOOTH PASTE CAN MATCH THIS POLISHING ACTION

**Aquafresh**  
amazing

MANUFACTURER'S COUPON EXPIRES 05/03/08

**\$1.00 OFF**

any Aquafresh® Premium  
Toothpaste (Aquafresh®  
Advanced®, Extreme Clean®, White  
& Shine™, or Sensitive)  
(5.6oz. or larger)



Redeemable at food, drug and mass merchandise  
stores. CONSUMER: Limit 1 coupon per purchase of  
indicated product(s). You pay any sales tax. RETAILER: GSK  
will reimburse you the face value of this coupon plus 12¢  
Handling Fee if submitted in compliance with our  
Redemption Policy. Copy available upon request. Cash  
value 1/100 of 1¢. Coupon is void if altered, transferred,  
exchanged, sold, copied or if prohibited by law. Good only  
in USA and at APDs, FPOs. Send coupons to:  
GlaxoSmithKline Consumer Healthcare, P.O. Box 880658,  
El Paso, Texas 88588-0658. ©2008 GlaxoSmithKline. Read  
and follow label directions.

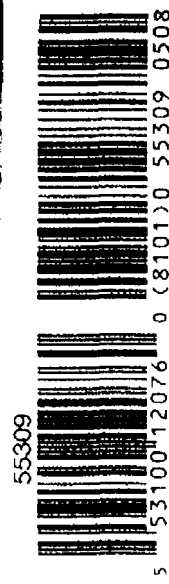

MANUFACTURER'S COUPON EXPIRES 05/03/08

**\$1.00 OFF**

Aquafresh® Advanced®  
(5.6oz. or larger)



Redeemable at food, drug and mass merchandise  
stores. CONSUMER: Limit 1 coupon per purchase of  
indicated product(s). You pay any sales tax. RETAILER: GSK  
will reimburse you the face value of this coupon plus 12¢  
Handling Fee if submitted in compliance with our  
Redemption Policy. Copy available upon request. Cash  
value 1/100 of 1¢. Coupon is void if altered, transferred,  
exchanged, sold, copied or if prohibited by law. Good only  
in USA and at APDs, FPOs. Send coupons to:  
GlaxoSmithKline Consumer Healthcare, P.O. Box 880658,  
El Paso, Texas 88588-0658. ©2008 GlaxoSmithKline. Read  
and follow label directions.

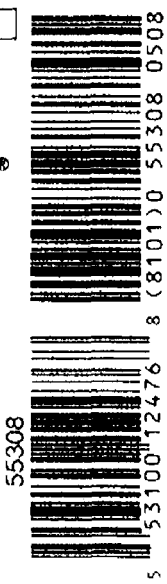

MANUFACTURER'S COUPON EXPIRES 05/03/08

**\$1.00 OFF**

Any Premium  
Toothbrush  
(Aquafresh®  
Gel Flex OR  
Aquafresh®  
Deep Action)



Redeemable at food, drug and mass merchandise  
stores. CONSUMER: Limit 1 coupon per purchase of  
indicated product(s). You pay any sales tax. RETAILER: GSK  
will reimburse you the face value of this coupon plus 12¢  
Handling Fee if submitted in compliance with our  
Redemption Policy. Copy available upon request. Cash  
value 1/100 of 1¢. Coupon is void if altered, transferred,  
exchanged, sold, copied or if prohibited by law. Good only  
in USA and at APDs, FPOs. Send coupons to:  
GlaxoSmithKline Consumer Healthcare, P.O. Box 880658,  
El Paso, Texas 88588-0658. ©2008 GlaxoSmithKline. Read  
and follow label directions.

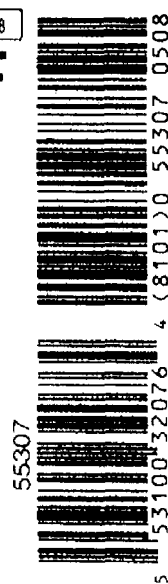

\$75 Cashback Bonus

\$75 Cashback Bonus

\$75 Cashback Bonus



# CREATE SOMETHING GREAT™



Serving  
Suggestion

## Dilled Chicken Salad Sandwich with Cranberries & Walnuts

1 can (12.5 oz.) water-packed  
HORMEL® Premium Chunk Breast  
of Chicken, drained and flaked  
1/4 c. broken walnut pieces  
1/4 c. sweetened dried cranberries  
1/4 c. sliced green onions  
1 T. diced red onion, if desired

2 t. chopped fresh dill  
1/3 c. low-fat mayonnaise or  
salad dressing  
Arugula leaves or mixed greens  
4 focaccia rolls, split, or 8 slices  
whole wheat bread

In a medium bowl, combine walnuts, cranberries, green and red onions, dill, and mayonnaise. Layer arugula and 1/2 cup chicken mixture in each focaccia roll. Yield: 4 sandwiches

© Hormel Foods Sales, LLC

MANUFACTURER COUPON

EXPIRES 08/30/08

# 35¢ Off

when you buy  
one (1) 12.5 or 10 oz.  
can of HORMEL®  
chunk meat



**CONSUMER:** Limit one coupon per purchase of specified product(s). Void if copied, sold, exchanged or transferred. Consumer is responsible for any sales tax. **RETAILER:** Hormel Foods Sales, LLC will reimburse you for the face value of the coupon plus 8¢ handling if submitted in compliance with our Coupon Redemption Policy (available at [www.hormelfoods.com](http://www.hormelfoods.com)). Coupons not properly redeemed will be voided. Void where prohibited. Cash value 1/40¢. Send Coupon to: Hormel Foods, P.O. Box 880444, El Paso, TX 88588-0444. © 2008 Hormel Foods Sales, LLC

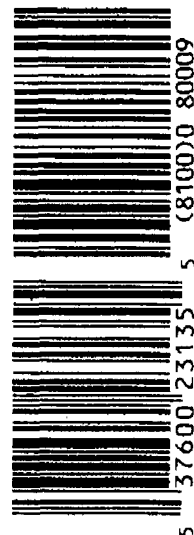

Try our Dilled Chicken  
Salad Sandwich with  
Cranberries & Walnuts  
and other recipes at  
[hormelfoodsrecipes.com](http://hormelfoodsrecipes.com)

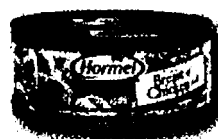

Create something great.™



[www.kroger.com](http://www.kroger.com)

# Spring into Savings!

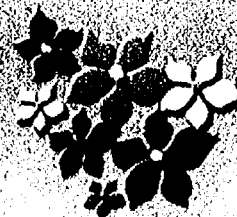

Aquafresh®  
White Trays™ 14 ct.  
Whitening that  
fits you™

Available  
at  
Kroger



Already whitened  
and just need  
a touch up?  
Try Aquafresh®  
White Trays™  
Revive™ 4 ct.

NEW  
at  
Kroger



Aquafresh® Premium Toothpaste  
5.6 - 6.0 oz., Advanced,  
Extreme Clean® Sensitive,  
White & Shine™, Ultimate White™

Aquafresh®  
Coupon Savings

\$1.00



GEL-FLEX  
TOOTHBRUSH  
with 3x better  
cleaning contact\*

Aquafresh® Toothbrush



DEEP-ACTION  
TOOTHBRUSH  
with 5x better reach  
around the gumline\*\*

Aquafresh®  
Coupon Savings

\$1.00

Look elsewhere in this insert for Manufacturer Coupon Savings!  
The items pictured are for display purposes only.

\*Price Feature Plus is an exclusive property of News America Marketing.

\*As compared to an ordinary brush in laboratory testing, in between teeth. \*\*As compared to a standard flat trim toothbrush in laboratory testing.  
©2008 GlaxoSmithKline. Read and follow label directions.

**Right Store.  
Right Price.®**





# NEW! REVIVE™ YOUR WHITENING

Now there's a quick, easy way  
to touch up your whitening  
between full treatments.  
See the difference in just 2 days.

**Aquafresh**  
amazing

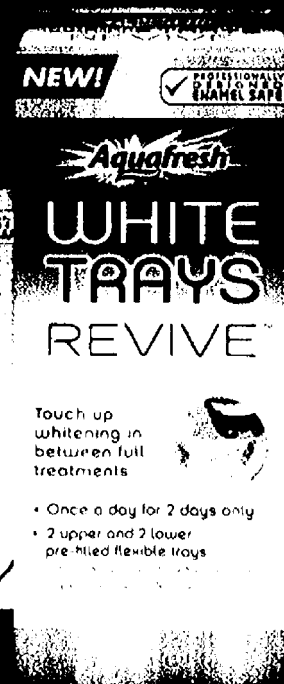

Touch up  
whitening in  
between full  
treatments

- Once a day for 2 days only
- 2 upper and 2 lower  
pre-filled flexible trays

MANUFACTURER'S COUPON EXPIRES 05/31/08

Haven't whitened lately?  
Try Aquafresh® White Trays™

**SAVE**  
**\$4.00**



on Aquafresh® White Trays™  
(Good on 14ct only)

Redeemable at food, drug and mass merchandise stores. (CONSUMER: Limit 1 coupon per purchase of indicated product(s). You pay any sales tax. RETAILER: GSK will reimburse you the face value of this coupon plus 12¢ Handling Fee if submitted in compliance with our Redemption Policy. Copy available upon request. Cash value: 1/100 of 1¢. Coupon is void if altered, transferred, exchanged, sold, copied or if prohibited by law. Good only in USA and at APRN FPOs. Send coupons to: GlaxoSmithKline Consumer Healthcare, P.O. Box 880658, El Paso, Texas 79888-0658. ©2008 GlaxoSmithKline. Read and follow label directions.

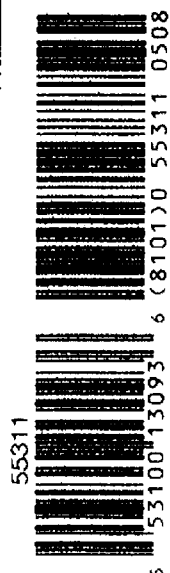

MANUFACTURER'S COUPON EXPIRES 05/31/08

Just need a touch up?  
Try Aquafresh® White Trays™ Revive™

**SAVE**  
**\$1.00**



on Aquafresh® White Trays™ Revive™

Redeemable at food, drug and mass merchandise stores. (CONSUMER: Limit 1 coupon per purchase of indicated product(s). You pay any sales tax. RETAILER: GSK will reimburse you the face value of this coupon plus 12¢ Handling Fee if submitted in compliance with our Redemption Policy. Copy available upon request. Cash value: 1/100 of 1¢. Coupon is void if altered, transferred, exchanged, sold, copied or if prohibited by law. Good only in USA and at APRN FPOs. Send coupons to: GlaxoSmithKline Consumer Healthcare, P.O. Box 880658, El Paso, Texas 79888-0658. ©2008 GlaxoSmithKline. Read and follow label directions.

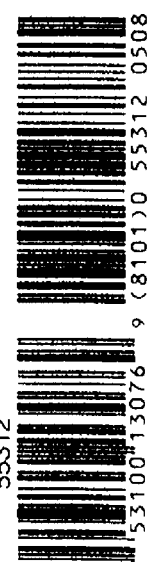

\$75 Cashback Bonus

\$75 Cashback Bonus

\$75 Cashback Bonus



Save  
**55¢**

MFR COUPON

EXPIRATION DATE 6/30/08



on any one

YORK® Peppermint Pattie bag

(1/2 oz. or 14g)

140123



5 34000 22055 2 (8100) 0 14093

RETAILER: We will redeem coupon for face value plus 8¢ handling if submitted in compliance with Hershey's redemption policy incorporated herein by reference. Void if reproduced, transferred, auctioned or where prohibited by law. Good only in the USA. Cash value 1/20¢. Retailer mail coupon to: The Hershey Company, CMS Department #34000, One Fawcett Drive, Del Rio, TX 78840. LIMIT ONE COUPON PER PURCHASE.

Save  
**75¢**

MFR COUPON

EXPIRATION DATE 6/30/08



on any one

HERSHEY'S REESE'S YORK 100 Calorie Bars (1/2 oz. or 14g)

HERSHEY'S REESE'S SNACKSTERS product (1/2 oz. or 14g)

or HERSHEY'S STICKS products (1/2 oz. or 14g)

140121



5 34000 72075 5 (8100) 0 14091

RETAILER: We will redeem coupon for face value plus 8¢ handling if submitted in compliance with Hershey's redemption policy incorporated herein by reference. Void if reproduced, transferred, auctioned or where prohibited by law. Good only in the USA. Cash value 1/20¢. Retailer mail coupon to: The Hershey Company, CMS Department #34000, One Fawcett Drive, Del Rio, TX 78840. LIMIT ONE COUPON PER PURCHASE.



*The official snacks of swimsuit season.*

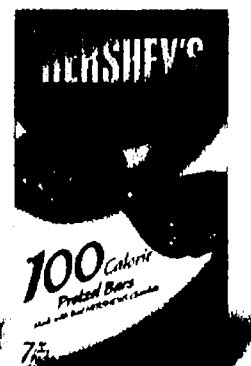
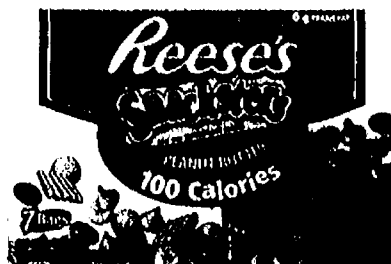

*Sweet, Smart, Satisfying™*



**RED BARON**

**What's For Dinner?  
Bring Home A C**



THE ONE FOR EVERYONE

MANUFACTURER'S COUPON

EXPIRES 6/29/08



**\$100 OFF**

Any two (2) 12" RED BARON® Multi-Serve Pizza Products



Consumer: Coupon valid for \$1.00 off total purchase of any two (2) 12" Red Baron® Multi-Serve Pizza Products. Consumer pays sales tax. Retailer: Schwab's Consumer Brands North America, Inc. will reimburse you for the face value of this coupon plus 8¢ if submitted in full compliance with Schwab's Consumer Brands North America, Inc. redemption policy. Includes providing purchase of sufficient stock to cover coupons presented for redemption prohibited Mail Coupon to: Schwab's Consumer Brands North America, Inc. CMS Dept. 72186 One Swagler Drive, Del Rio, TX 78840

©2008 Schwab's Consumer Brands North America, Inc. All Rights Reserved

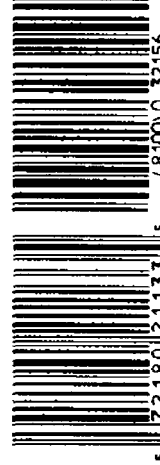

5 72180 21133 5 (8100) 0 32156

**\$75 Cashback Bonus**

MANUFACTURER'S COUPON

EXPIRES 06/30/08

**SAVE \$75**



www.eatsmartsnacks.com

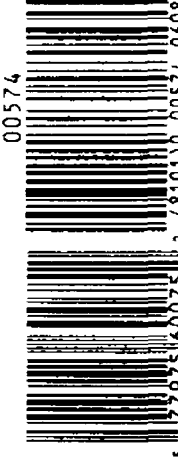

00574

5 77975 60075 2 (8101) 0 00574 0608

Consumer: Offer good only on products indicated. One coupon per purchase. Consumer pays sales tax. Coupon may not be loaded or otherwise recorded and may not be transferred. Request. We will redeem coupon for face value plus 8¢ handling if submitted in compliance with Schwab's of Hagover's redemption policy. Includes providing purchase of sufficient stock to cover coupons presented for redemption prohibited Mail Coupon to: Schwab's Consumer Brands North America, Inc. CMS Department 00075 One Swagler Drive, Del Rio, TX 78840

© 2008 Schwab's of Hagover

**EatSmart**  
**This Spring**  
**Love It This**  
**Summer**



**All Natural.**  
**No Trans Fat.**  
**Always Tastier.**  
**Always Better for You!**

**\$75 Cashback Bonus**



Chance You'll Put Off Your Spring Cleaning:

**73%**

Chance Your Family Will Help You With The Spring Cleaning:

**12%**

Chance Greased Lightning® Will Make Spring Cleaning a Breeze:

**100%**



Meet the cleaner and degreaser that makes tough cleaning tasks not so tough. From kitchens and bathrooms, to garages and laundry stains, clean it right the first time. You're the boss.

[www.greased-lightning.com](http://www.greased-lightning.com)

MANUFACTURER'S COUPON

EXPIRES 7/31/2008

**SAVE \$1.50**



Save \$1.50 on any Greased Lightning® cleaning product.

Retailer: We will reimburse you the face value of this coupon plus 8¢ handling provided it is redeemed by a consumer at the time of purchase on the brand specified. Coupons not properly redeemed will be void and held. Reproduction of this coupon is expressly prohibited [ANY OTHER USE CONSTITUTES FRAUD.] Mail to: BioLab - Greased Lightning, CMS Dept. 81238, 1 Fawcett Dr., Del Rio, TX 78840. Cash Value .001¢. Void where taxed or restricted. LIMIT ONE COUPON PER ITEM PURCHASED. Expiration date: July 31, 2008.



Higher Standards

**meijer**  
Lower Prices



**SOYJOY**

Nutrition Bars

Meijer Feature Price... **5 for \$5.00**

SOYJOY® Coupon Savings... **Buy 2 Get 1 FREE**

**YOUR FINAL COST...**

**5 FOR \$4.00**

Advertised Prices Effective 4/6/08 - 4/12/08  
Look elsewhere in this insert for Manufacturer Coupon Savings! The items pictured are for display purposes only and the sale prices are for the items designated in the ad copy "Price Feature Plus" is an exclusive property of News America Marketing



\$75 Cashback Bonus

\$75 Cashback Bonus

\$75 Cashback Bonus

THERE WAS A TIME  
WHEN SOY CAME IN ONLY  
ONE FLAVOR: SOY.



Now available in two new flavors: SoyJoy and SoyJoy. The SoyJoy bars are made with 100% soy protein and are a great source of fiber and healthy fats. They are also low in sugar and calories, making them a great snack for anyone looking to stay healthy and fit.

MANUFACTURER'S COUPON

BUY TWO, GET ONE FREE

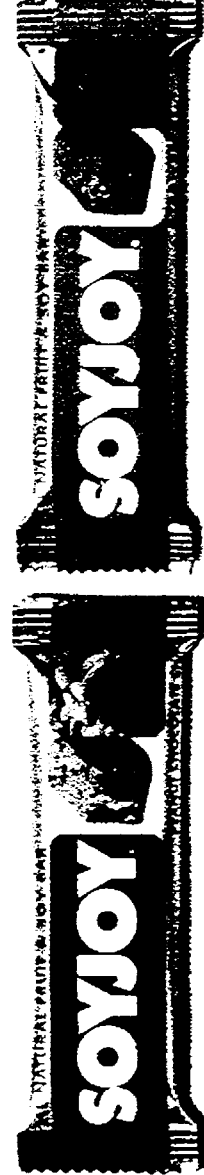

REDAEMABLE IN TWO NEW FLAVORS: SOYJOY AND SOYJOY.

Actual retail price \$1.99. Cashback bonus up to \$75. See store for details. Redeemable in two new flavors: SoyJoy and SoyJoy. See store for details.

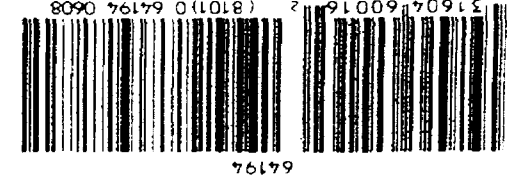



MANUFACTURER'S COUPON EXPIRES 05/31/08

# SAVE 55¢

when you buy **ANY** (1) package of  
JELL-O® Brand Pudding or Gelatin Snacks



RETAILER: Kraft Foods Global, Inc. or a subsidiary, will reimburse the face value of this coupon plus handling if submitted in compliance with its Coupon Redemption Policy, previously provided to you and available upon request. Cash value 1/100¢. Coupon can only be distributed by Kraft Foods Global, Inc. or its agent. Mail to: Kraft Foods Global, Inc., P.O. Box 880055, El Paso, TX 88588-0055. Offer expires: 05/31/08. CONSUMER: One coupon valid for item(s) indicated. Any other use constitutes fraud. VOID IF COPIED, TRANSFERRED, PURCHASED OR SOLD. Valid only in the USA, FPOs and APOs. © 2008 Kraft Foods

65865

L05328



5 43000 20055 6 (8101)0 65865 0508

Look for New

## JELL-O

**Sugar Free  
Dark Chocolate  
Pudding  
&  
Sugar Free  
Rice Pudding  
Snacks!**

# JELL-O®

BRAND

## Sugar Free 60 Calories

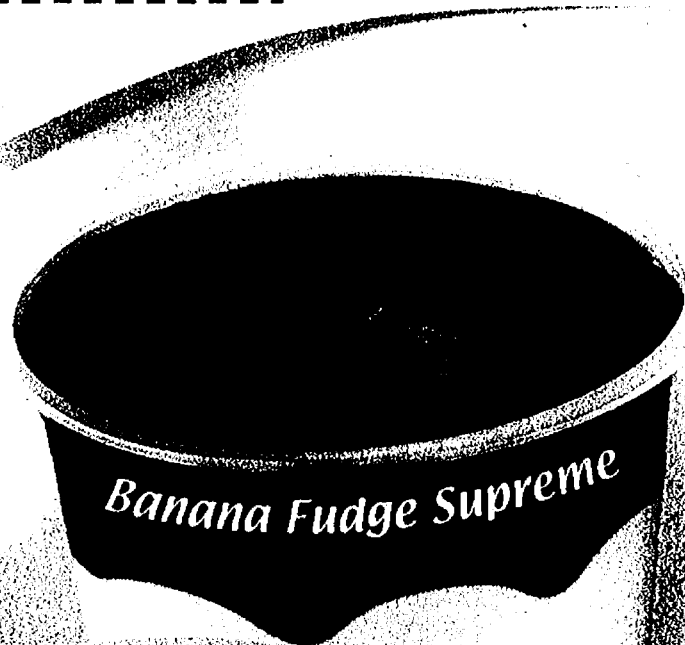

*Banana Fudge Supreme*



*Dulce de Leche*



*Chocolate Mint Fudge*

## Delight In Every Spoonful!





# IT'S A BIG DEAL.

**NOW  
60% BIGGER!**

\$75 Cashback Bonus

\$75 Cashback Bonus

\$75 Cashback Bonus

**YOUR FAVORITES  
NOW IN 2 SIZES!**



*Every dinner should feel this good.*

All trademarks are owned by Societe des Produits Nestle S.A., Vevey, Switzerland

MANUFACTURER'S COUPON | EXPIRES 6/30/08 | WWW.STOUFFER'S.COM

## SAVE \$1.00

on any **THREE (3)**  
**STOUFFER'S 16-oz.**  
**Homestyle Selects**  
**entrees.**

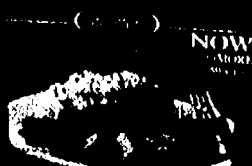

**LOOK FOR BLUE FLAGS  
ON NEW SIZES!**

Coupon good if allowed, copied, sold, purchased, transferred, exchanged or where prohibited or restricted by law. **CONSUMER:** Limit one coupon per specified item(s) purchased. This coupon good only on product sizes and varieties indicated. **RETAILER:** NESTLE USA will reimburse you face value plus 8¢ if submitted in compliance with NESTLE USA Manufacturer's Coupon Redemption Policy dated 10/1/05, available upon request. Consumer must pay sales tax. Good only in USA. Send coupons to NESTLE USA, CMS Dept. #000020, 11 Lavaell Drive, Dallas, Texas 75040. Cash value .020¢. All trademarks are owned by Societe des Produits Nestle S.A., Vevey, Switzerland.

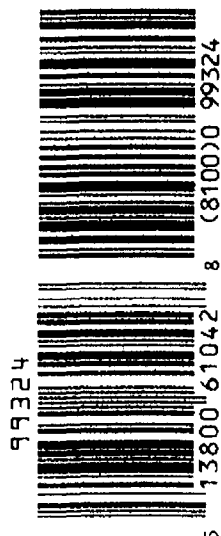



MANUFACTURER'S COUPON

EXPIRES 6/30/08

# SAVE 55¢

When you buy ANY ONE (1)  
variety of Mini Babybel® Cheese.

Look for us in the dairy or deli dept.

**Consumer:** You must present product and coupon together at checkout counter. LIMIT ONE COUPON PER PURCHASE.  
**Dealer:** Coupon value plus 8¢ for specified product only. Customer pays sales tax; void where prohibited, taxed or restricted. Must have sufficient stock to cover redemption. Send to: Bel Brands USA Dept. 17003, One Fawcett Dr., Del Rio, TX 78840.

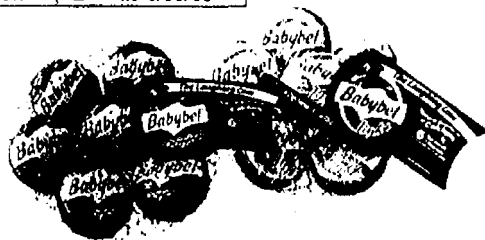

21953



5 41757 11055 5 (8101)0 21953 0608



100% ACTUAL SIZE



## 100% Natural

## 100% Irresistible



## Mini Babybel® Cheese



Individually wrapped in wax to stay fresh  
and delicious wherever you go.  
visit [www.thelaughingcow.com](http://www.thelaughingcow.com)



# Light Lunch Healthy Crunch!



**Eat Right, Enjoy Life.**  
only 80 calories per serving  
0 gm trans fat

Old London...  
Helping to  
Find a Cure

For each Old London proof of purchase redeemed through 10/31/08, Old London will donate \$0.75 to Susan G. Komen for the Cure to help end breast cancer forever. In 2008, the makers of Old London will donate a minimum of \$100,000 up to \$150,000 to Susan G. Komen for the Cure. Please visit [www.oldlondonfoods.com](http://www.oldlondonfoods.com) for details.

Please visit [www.komen.org](http://www.komen.org) or call 1-877 GO KOMEN for breast health or breast cancer information

susan g.  
komen  
for the  
cure

MANUFACTURER'S COUPON

EXPIRES 7/1/08

**\$1.00 off 2**

on any Old London® or Devonsheer® product



**Consumer:** Limit one coupon per specified item purchased. This coupon only good on product sizes and varieties indicated.  
**Retailer:** Old London Foods, Inc. will reimburse you the face value of this coupon plus handling provided you and the consumer have complied with the terms of this offer. Invoices proving purchases of sufficient stock to cover presented coupons must be shown on request. Any other application may constitute fraud. Coupon void where prohibited, taxed or restricted. Consumer must pay any sales tax. Cash value .0001. Reproduction of this coupon is expressly prohibited.

**COUPON CANNOT BE DOUBLED.** Not valid with any other coupon and where prohibited or restricted.

Mailing: Old London Foods, 2450 Dept.  
#56171, One Foxcroft Drive  
San Jose, CA 95131



**FREE! FREE! FREE!**

Monogram or Symbol

Paperboard Dispenser

Custom Lettering



Melissa A. Stone  
Interior Design  
914 Upper Crest Lane  
Yourtown, US 12345

Other labels: 1 3/4" x 5/8"

**50% Larger!**

Melissa A. Stone  
Interior Design  
914 Upper Crest Lane  
Yourtown, US 12345

**Current**

See more labels online at  
[www.CurrentLabels.com](http://www.CurrentLabels.com)

|             |   |              |      |
|-------------|---|--------------|------|
| QTY         | <input type="checkbox"/> 30800 Plastic Dispenser  | only \$1 ea. | ▶ \$ |
| QTY         | <input type="checkbox"/> 30040 Self-Inking Stamper  | \$14.95 ea.  | ▶ \$ |
| Label Color | <input type="checkbox"/> 30110 Gold <input type="checkbox"/> 30112 Silver                   |              |      |
|             | <input type="checkbox"/> 30114 Clear <input type="checkbox"/> 30116 White                   |              |      |
|             | <input type="checkbox"/> 30118 Rainbow <input type="checkbox"/> 30134 Stonewashed           |              |      |
| QTY         | <input type="checkbox"/> Sm. roll of 300  | \$4.95 ea.   | ▶ \$ |
|             | <input type="checkbox"/> Lg. roll of 600  | \$7.95 ea.   | ▶ \$ |
| Labels Only | <input type="checkbox"/> Block FREE <input type="checkbox"/> Italic FREE                    |              |      |
|             | <input type="checkbox"/> Script \$1 per roll <input type="checkbox"/> Contempo \$1 per roll |              |      |
|             | <input type="checkbox"/> Monogram M1 <input type="checkbox"/> Symbol #                      |              |      |
|             | \$1 per roll Letter \$1 per roll Number   |              |      |
|             | <b>BEST BUY!</b>  |              |      |
|             | 600 labels—Double your quantity for just \$3.00 more!                                       | only \$7.95  |      |
|             | S&H \$1.75 per item   | ▶ \$         |      |
|             | CO Res. Add Sales Tax   | ▶ \$         |      |
|             | <b>TOTAL ENCLOSED</b>   | ▶ \$         |      |

PLEASE PRINT personalization EXACTLY as you want it to appear.  
(Maximum 4 lines, 28 characters and spaces per line)

Line 1  
Line 2  
Line 3  
Line 4

If mailing address is different from above, fill in:  
Additional address, please use a separate sheet of paper.

Mail check payable to: **Current Labels Dept #731999 P.O. Box 310, Athens, PA 18610-0310**  
By sending your check to CA, you authorize Current, Inc. to convert the check into an electronic fund transfer.

Get a FREE paperboard dispenser box (not shown) OR Upgrade to this custom plastic dispenser for just \$1 more!

Stamps thousands of quality Imprints! Just \$4.95!

Lettering style ONLY as shown

Elizabeth Jane Smith  
1915 So. Lenoir St.  
Ap #2A  
Belo Lake, CO 80244

Customize your labels with a FREE Symbol or Monogram! (on labels only)

|      |     |     |    |
|------|-----|-----|----|
| S M1 | 20  | 135 | 01 |
| 22   | 164 | 24  | 02 |
| 26   | 03  | 66  | 06 |
| 08   | 100 | 09  | 07 |
| 53   | 151 | 05  | 12 |

\$75 Cashback Bonus

\$75 Cashback Bonus

\$75 Cashback Bonus



Weight Watchers by Whitman's chocolates are delicious and a sensible way to satisfy your sweet tooth.

- Individually wrapped
- Made with real *Whitman's* chocolate
- 10 flavors available
- 1 POINTS® value per piece

**Weight Watchers**  
by *Whitman's*

# BUY 1, GET 1 FREE

MANUFACTURER'S COUPON • DO NOT DOUBLE • EXPIRES 10/31/08

Buy one (1) 3 oz. - 3.5 oz.  
Weight Watchers® by Whitman's®  
bagged chocolate - any flavor - and get  
one (1) bag of equal or lesser value FREE.



CONSUMER: Offer valid only in U.S. To redeem, present this coupon at checkout with the purchase of one (1) 3 oz. - 3.5 oz. Weight Watchers by Whitman's bagged chocolate - any flavor - and get one (1) Weight Watchers by Whitman's bagged chocolate of equal or lesser value FREE. Void where prohibited. Not to be combined. One coupon per purchase. RETAILER: We will reimburse you the face value of this coupon up to \$5.99 plus 5¢ handling provided it is presented by the consumer at the time of purchase of the above specified. Coupons not properly redeemed will be void and need. Reproduction of this coupon is expressly prohibited. Any other use constitutes fraud. Marked "CNC" Sept. 11, 2008. "Expiry Date: Oct. 31, 2008." Cash value .001. Void where taxed or restricted. ONE COUPON PER PURCHASE. WEIGHT WATCHERS® for food and beverages is the registered trademark of WMA Foods, LLC, and is used under license by Whitman's Candies, Inc. WEIGHT WATCHERS® for services and POINTS® are the registered trademarks of Weight Watchers International, Inc. © 2008 All rights reserved. COPYRIGHT © WHITMAN'S CANDIES, INC. 1800 DAW STREET, KANSAS CITY, MO 64117-2702

19238



5 76740 93814 4 (8101)0 19238 1008

CASHIER: Please fill in selling price \$

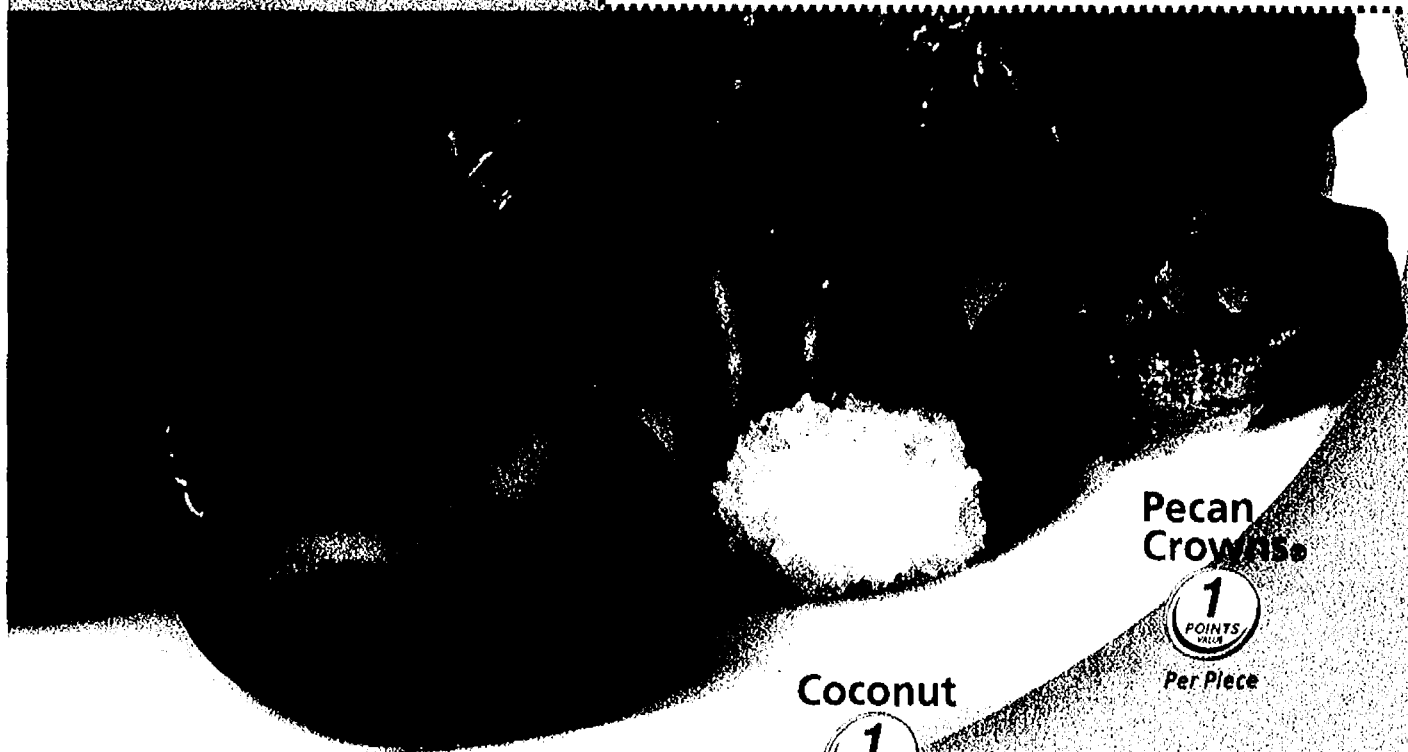

Pecan  
Crowns



Per Piece

Coconut



Per Piece

Mint  
Patties



Per Piece

SENSIBLE

*tastiness.*

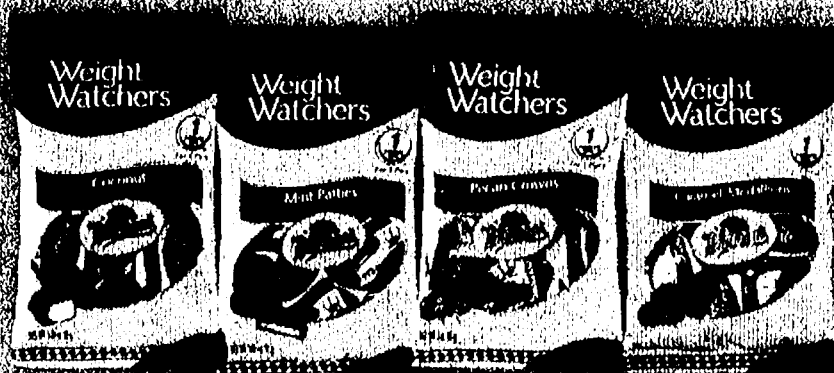



# *SIMPLY ORANGE*® TASTES AS FRESH AS A JUICY ORANGE. WE GUARANTEE IT.

If you don't agree, we'll  
pay for a bag of oranges.  
That's the Simply Orange  
Orange Back Guarantee.  
Only from Simply Orange.



\$75 Cashback Bonus

\$75 Cashback Bonus

\$75 Cashback Bonus

\*Offer available through 5/21/2008. To make a claim under the Simply Orange® Orange Back Guarantee, see instructions below, call toll-free 800-676-3904 or visit [www.simplyorangejuice.com](http://www.simplyorangejuice.com). Guarantee will be fulfilled with a \$7.00 check good for a bag of oranges. To make a claim under the Simply Orange® Orange Back Guarantee: 1. Purchase Simply Orange® orange juice (any variety) by 5/21/2008 and save original register receipt. 2. On a 3" x 5" card, clearly print your full name/complete street address (no PO boxes) and state why you think Simply Orange orange juice does not taste as fresh as biting into a juicy orange in 50 characters or less. 3. Circle Simply Orange on original register receipt or if receipt does not describe products, print product UPC number (located on back label under bar code) on your 3" x 5" card. 4. Mail original register receipt and 3" x 5" card in stamped envelope to Simply Orange Orange Back Guarantee, P.O. Box 440227, El Paso, TX 79844-0227. All requests must be postmarked by 6/4/2008. Allow 6-8 weeks for processing. Limit one request per individual/household/group/address. No copy, facsimile or other reproduction of original register receipt accepted. Valid in USA only. Void where prohibited, taxed or otherwise restricted. May not be combined with any other offer. Not responsible for late/lost/stolen/delayed/unpostmarked/postage due/illegible/misdirected mail. This offer may not be published in any refund magazine, online or elsewhere without written permission from Simply Orange Juice Company. ©2008 Simply Orange Juice Company. "Simply Orange" is a registered trademark of Simply Orange Juice Company.



MANUFACTURER'S COUPON EXPIRES JULY 31, 2008

# Save \$1.00

on ANY ONE (1) X-14.  
Hard Surface Cleaner  
or TWO (2) Toilet Bowl  
Cleaners



LIMIT ONE COUPON PER PURCHASE. ANY OTHER USE CONSTITUTES FRAUD. RETAILER: Redeem one coupon per purchase when consumer buys specified product. Any other use is fraudulent. Valid only in U.S. where not prohibited, taxed or restricted by law. Consumer pays sales tax. Non-assignable. Non-transferable. Adequate proofs of purchase must be submitted upon request. Cash value 1/100¢. For reimbursement of face value plus 8¢ handling, mail to: WD-40 Company, CMS Dept. #41737, 1 Fawcett Drive, Del Rio, TX 78840.

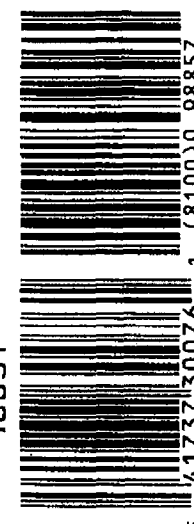

From quick touch-ups to serious deep cleaning, X-14 is THE BATHROOM EXPERT!™

www.thebathroomexpert.com



Eliminates NEW AND OLD household carpet stains!



MANUFACTURER'S COUPON EXPIRES JULY 31, 2008

# Save \$1.00

on ANY ONE (1) Spot Shot. Instant Carpet Stain Remover (Excluding 4oz.)



LIMIT ONE COUPON PER PURCHASE. ANY OTHER USE CONSTITUTES FRAUD. RETAILER: Redeem one coupon per purchase when consumer buys specified product. Any other use is fraudulent. Valid only in U.S. where not prohibited, taxed or restricted by law. Consumer pays sales tax. Non-assignable. Non-transferable. Adequate proofs of purchase must be submitted upon request. Cash value 1/100¢. For reimbursement of face value plus 8¢ handling, mail to: WD-40 Company, CMS Dept. #41737, 1 Fawcett Drive, Del Rio, TX 78840.



## Clean. Fresh.

MANUFACTURER'S COUPON EXPIRES JULY 31, 2008

# Save \$1.00

on ANY ONE (1) Carpet Fresh® Odor Eliminator Quick Dry Foam



LIMIT ONE COUPON PER PURCHASE. ANY OTHER USE CONSTITUTES FRAUD. RETAILER: Redeem one coupon per purchase when consumer buys specified product. Any other use is fraudulent. Valid only in U.S. where not prohibited, taxed or restricted by law. Consumer pays sales tax. Non-assignable. Non-transferable. Adequate proofs of purchase must be submitted upon request. Cash value 1/100¢. For reimbursement of face value plus 8¢ handling, mail to: WD-40 Company, CMS Dept. #41737, 1 Fawcett Drive, Del Rio, TX 78840.

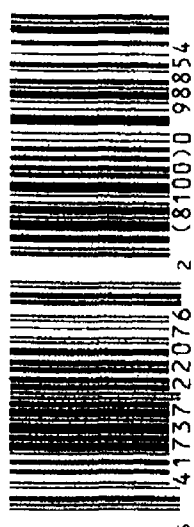

Eliminates tough odors air fresheners can't reach!

- Leaves bowl sanitary
- Cleans up to 4 months
- Deodorizes

Visit www.wd40.com for more information

## Complete.

MANUFACTURER'S COUPON EXPIRES JULY 31, 2008

# Save \$1.00

on ANY ONE (1) 2000 Flushes® Automatic Toilet Bowl Cleaner

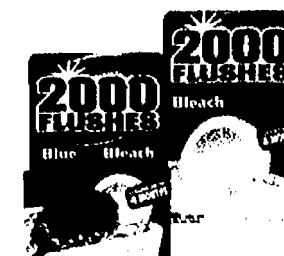

LIMIT ONE COUPON PER PURCHASE. ANY OTHER USE CONSTITUTES FRAUD. RETAILER: Redeem one coupon per purchase when consumer buys specified product. Any other use is fraudulent. Valid only in U.S. where not prohibited, taxed or restricted by law. Consumer pays sales tax. Non-assignable. Non-transferable. Adequate proofs of purchase must be submitted upon request. Cash value 1/100¢. For reimbursement of face value plus 8¢ handling, mail to: WD-40 Company, CMS Dept. #41737, 1 Fawcett Drive, Del Rio, TX 78840.

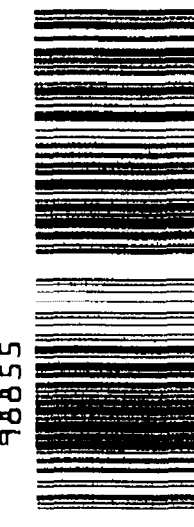

\$75 Cashback Bonus

\$75 Cashback Bonus

\$75 Cashback Bonus



Haband  
**Casual Joe**

# COOL NO-IRON SLACKS

**360° S-T-R-E-T-C-H Waist!**

**FREE POSTAGE**  
ON THIS ORDER

Full Elastic Waist with  
Front Zipper & Snap Closure!

2 Big Side Pockets!  
2 Button-Flap Back Pockets!

Chambray

Belt Loops too,  
including Center Back!

Waist Sizes  
to 62!

**2 for \$29.99\***

**and FREE Postage!**

3 for 42.65 4 for 55.25 5 for 67.25 New Customer Offer

Haband #1 Bargain Place, Jessup, PA 18434-1834

Send \_\_\_\_\_ shirts & \_\_\_\_\_ slacks. I enclose \$\_\_\_\_\_ purchase price plus ~~\$7.99~~ toward postage. Postage is **FREE** on this order!

In GA add sales tax.

**FOR MAXIMUM COMFORT, ORDER YOUR USUAL WAIST SIZE!**

Waists: 32 34 36 38 40 42 44

\*Big Men (\$4 more per pair): 46 48 50 52 54 56 58 60 62

Inseams: XS(25-26) S(27-28) M(29-30) L(31-32)

XL (33-34) (XL inseam available in 32-44 waists only)

**SLACKS 2 for \$29.99\*** **SHIRTS \$12.99 each**

| 86T-0750A | WHAT WAIST? | WHAT INSEAM? | HOW MANY? | 86T-14C29 | WHAT SIZE? | HOW MANY? |
|-----------|-------------|--------------|-----------|-----------|------------|-----------|
| 02        | SPICE       |              |           | LS        | SPICE      |           |
| 5J        | CADET BLUE  |              |           | 09        | WHITE      |           |
| 06        |             |              |           | 05        | BLUE       |           |
| 8M        | CHAMBRAY    |              |           | 6C        |            |           |
| 04        | BROWN       |              |           | 02        | TAN        |           |

☐ Visa ☐ MC ☐ Discover® Network ☐ AmEx ☐ Check

Card # \_\_\_\_\_

Exp.: \_\_\_\_ / \_\_\_\_

Mr. Mrs. Ms. \_\_\_\_\_

Address \_\_\_\_\_

City & State \_\_\_\_\_

100% Satisfaction Guaranteed or Full Refund of Purchase Price at Any Time!

**1-800-543-4810**

**Shop Online:**  
**Haband.com**

**You'll love the comfort!**

Waist gives & takes with your every move! Light weight, quick-dry cotton & polyester is

**100% NO IRON PERMANENT PRESS!**

- 4 Deep No-Hole pockets
- Snap Closure • Indestructible nylon Zipper Fly • XTRA Sturdy Belt Loops • Convenient Golfer's Locker Loop! It's all
- 100% EASY CARE MACHINE WASH & WEAR!**
- COOL, COMFORTABLE, S-T-R-E-T-C-H COMFORT!**

If you wonder how other men look so good, ask them about Haband! Better yet, see for yourself! Be amazed at our Fast

Reliable Service!

**No Risk Guarantee!!**

**\$14.99½ per pair!**

**Hurry!**

**Matching Shirts**

**Only \$12.99 each**

Handsome mix of plain & textured knits. 2 handy pockets! Roomy fit banded bottom. Soft cotton/polyester. Imported. 100% Wash & Wear.

Sizes: S(34-36) M(38-40) L(42-44) XL(46-48) 2XL(50-52) 3XL(54-56) & 4XL(58-60) All sizes \$12.99 each!

**Haband!**  
Duke Habernickel  
#1 Bargain Place  
Jessup, PA 18434





NEW DESIGNS FROM

Kleenex  
Tissue



\$75 Cashback Bonus

\$75 Cashback Bonus

\$75 Cashback Bonus

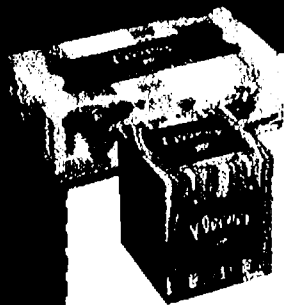

Kimberly-Clark

Manufacturer's Coupon

Expires 5/31/08

**SAVE 50¢** On any **THREE (3)**

Packages of KLEENEX® Facial Tissue or **ONE (1)**  
BUNDLE PACK\* (Excluding individual KLEENEX® Pocket Pack  
or Juniors Tissue)

657597

Check out the entire  
collection of new designs at  
**kleenex.com**

CONSUMER: May not be sold or exchanged or otherwise transferred or reproduced. Limit one coupon per purchase as specified above. Any other use is fraudulent. RETAILER: Your redemption certifies compliance with K.C.'s Coupon Refund Policy. (Coupons available upon request.) K.C. will pay you face value (actual retail price or maximum value indicated) of three (3) offers plus \$ .08 handling fee per coupon. Send coupons and requests for policy to Kimberly-Clark, P.O. Box 880148, Ft. Worth, TX 76188-0148. Void where prohibited or restricted. Cash value: 1/20 cent. Good only in the 50 United States. ® Registered Trademark and ™ Trademark of Kimberly-Clark Worldwide, Inc. © 2008 KCIWW. FAD 48 C 007565





3 Delicious Flavors:

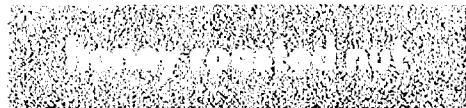

dark chocolate chunk



cinnamon brown sugar  
with apples & cranberries

MANUFACTURER COUPON

EXPIRATION DATE 6/30/08



40091



5 30000 54576 3 (8101) 0 40091 0608

**\$100 OFF ANY**

Quaker® Simple Harvest™  
Multigrain Chewy Granola Bars

**CONSUMER:** Limit one coupon per specified item(s) purchased. This coupon good only on product sizes and varieties indicated. Consumer pays any sales tax. **RETAILER:** Quaker will reimburse you the face value of this coupon plus \$.08 shipping and handling if submitted in compliance with our redemption policy. Copies available upon request. Cash value \$.001. Void if transferred or copied and where prohibited, taxed or restricted by law. Offer good only in U.S.A., Puerto Rico, Guam, APO's and FPO's addresses. Mail coupons to: The Quaker Oats Company, CMS Dept. 30000, 1 Fawcett Drive, Del Rio, TX 78840. ©2008 OOC. EXPIRES: JUNE 30, 2008.

**All-natural never tasted so amazing!**



**Simple Harvest™**

ALL NATURAL  
MULTIGRAIN CHEWY GRANOLA BAR  
with apples & cranberries

dark chocolate chunk



Try the delicious taste of  
**NEW** Quaker® Simple Harvest™  
**all-natural multigrain**  
chewy granola bars.

every day  
should be this good



©2008 OOC



# Look What's More Absorbent Than Ever!



Talk to your doctor if bladder  
control becomes a problem.

Depend.com

\$75 Cashback Bonus

Manufacturer's Coupon Expires 05/31/08

Kimberly-Clark

**SAVE \$2.00**  
On any ONE (1) DEPEND®  
Absorbent Product



**NOT GOOD ON TRIAL SIZE. DEPEND.COM**  
CONSUMER: May not be sold or auctioned or otherwise  
transferred or reproduced. Limit one coupon per purchase  
as specified above. Any other use is fraudulent.  
RETAILER: Your redemption certifies compliance with  
K-C's Coupon Return Policy (copies available upon  
request). K-C will pay you face value (actual retail price  
or maximum value if indicated) of "free" offer plus \$0.08  
handling fee per coupon. Send coupons and requests for  
policy to Kimberly-Clark, P.O. Box 990148, El Paso, TX  
79999-0148. Void where prohibited or restricted. Cash  
value 1/20 cent. Good only in the 50 United States.  
© Registered Trademark of Kimberly-Clark Worldwide, Inc.  
© 2008 KCMW. EAO-58-C00745

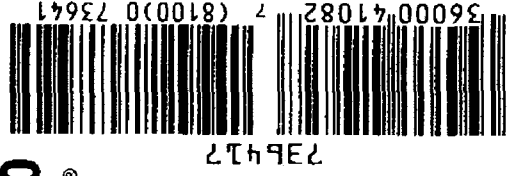

Manufacturer's Coupon Expires 05/31/08

Kimberly-Clark

**SAVE**  
**\$1.00**



On ONE (1) DEPEND®  
Guards for Men  
Absorbent Product

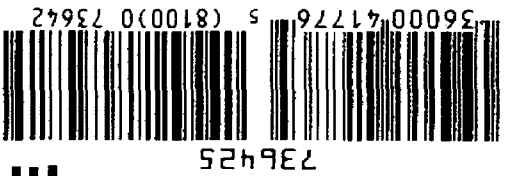

**NOT GOOD ON TRIAL SIZE. DEPEND.COM**  
CONSUMER: May not be sold or auctioned or otherwise  
transferred or reproduced. Limit one coupon per purchase  
as specified above. Any other use is fraudulent.  
RETAILER: Your redemption certifies compliance with  
K-C's Coupon Return Policy (copies available upon  
request). K-C will pay you face value (actual retail price  
or maximum value if indicated) of "free" offer plus \$0.08  
handling fee per coupon. Send coupons and requests for  
policy to Kimberly-Clark, P.O. Box 990148, El Paso, TX  
79999-0148. Void where prohibited or restricted. Cash  
value 1/20 cent. Good only in the 50 United States.  
© Registered Trademark of Kimberly-Clark Worldwide, Inc.  
© 2008 KCMW. EAO-58-C00745

\$75 Cashback Bonus

MANUFACTURER'S COUPON EXPIRES 05/30/08

**Now Save \$1.00 OFF!**

**SAVE \$1.00**  
on  
ANY BRUT product

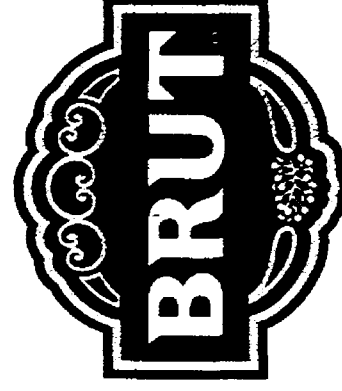

The Essence of Man®.

**CONSUMER:** Limit one coupon per purchase on product  
specified. Void if reproduced, transferred, used to purchase  
products for resale or where prohibited by law. Coupon  
**DOES NOT** cover the applicable sales tax. Redeemable at  
participating retail stores. **RETAILER:** We will reimburse  
the face value of this coupon, plus \$0.08 handling provided  
it is redeemed by a consumer at the time of purchase on  
the brand specified. Coupons not properly redeemed will be  
void and held. Reproduction of this coupon is expressly  
prohibited. Mail to: Melle Labs, Ltd., CMS Dept. 27255,  
1 Fawcett Dr., Del Rio, TX 78840. **DO NOT** double  
cash value \$0.003. Void where taxed or restricted.  
© 2008 Melle Labs, Ltd. All Rights Reserved.



BRUT The Essence of Man



\$75 Cashback Bonus



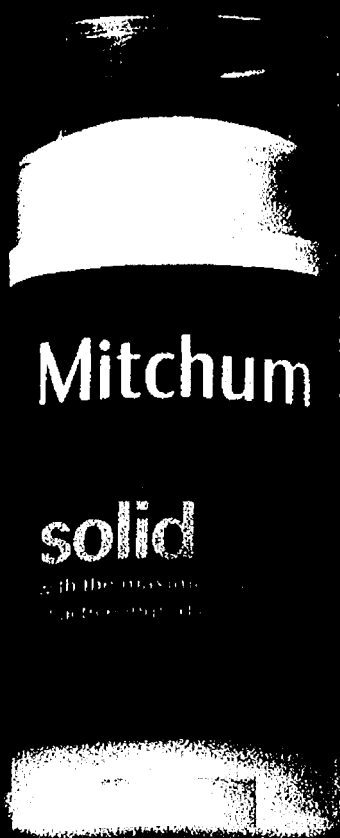

Mitchum

solid

with the maximum  
odor and wetness protection

Powerful odor and wetness protection.  
Unbeatable against white residue.

**BE A SMART MITCHUM MAN.**

[www.MITCHUMMAN.com](http://www.MITCHUMMAN.com)

© 2008 Revlon Consumer Products Corp., New York, NY 10017

LOOK FOR IT IN THE  
"STRONG AS HECK"  
AISLE.



No White  
Residue

75¢  
OFF

ON ANY MITCHUM OR MITCHUM  
FOR WOMEN PRODUCT



MANUFACTURER'S COUPON EXPIRATION DATE 6/30/08

Retailer: Limit one coupon per purchase. Cannot be used in combination with any other coupon offer. Revlon will redeem this coupon for face value plus 8¢ handling. Redemption signifies compliance with coupon policy RBDC-CRI incorporated herein by reference. Policy available upon request. Void if reproduced or where prohibited, taxed or restricted. Cash value 1/20¢. Mail coupon to: Revlon, P.O. Box 870128, El Paso, TX 88587-0128. ©2008 Revlon Consumer Products Corp., New York, NY 10017

230255



**THE ULTIMATE IN POWERFUL PROTECTION**  
Available at Target®



[www.mitchumman.com](http://www.mitchumman.com)

© 2008 Revlon Consumer Products Corp., New York, NY 10017

The above picture of product display purposes only. Price is subject to change without notice. Property of The American Store Group

TARGET COUPON EXPIRES 6/30/08

50¢ off

Revlon® Mitchum®  
anti-perspirant/deodorant



Limit one item or  
offer per coupon.  
Void if copied,  
transferred, pur-  
chased sold or  
prohibited by law.  
No cash value.

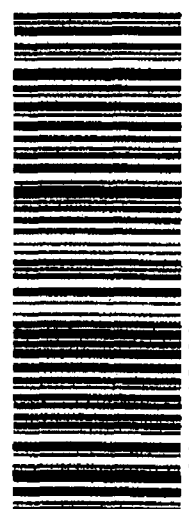

TARGET.

9856-0112-2310-5909-0295-2818-25





Automatic Bursts of Fragrance.  
Constant Freshness.

FRESHMATIC®



*mini*  
Automatic Spray

Sprays Fresh  
Fragrance  
Every 7½,  
15 or  
30 minutes!

[www.airwick.us](http://www.airwick.us)

© 2008 Rockitt Benckiser Inc.



**Freshmatic® Mini**  
**Automatically Delivers**  
**up to 60 Days**  
**of Fragrance**

Great Variety  
of Refills



**SAVE \$4.00**

on any  
AIR WICK®  
Freshmatic®  
Starter Kit



MANUFACTURER'S COUPON EXPIRES 05/06/08

Consumer: Only one coupon is redeemable per purchase and only on specified products and sizes. You pay any sales tax. May not be reproduced, purchased, traded or sold. Any other use constitutes fraud. Retailer: You are authorized to act as our agent and redeem this coupon in accordance with RB Coupon Redemption Policy. Face value plus \$1. Send coupon to: Rockitt Benckiser Inc., CMS Dept., #78600, Del Rio, TX 78840. Cash value 1/100 of 1¢. Good only in the U.S.A. Void where prohibited.



48297



5 62338 33793 2 (8100)0 48297

\$75 Cashback Bonus

\$75 Cashback Bonus

\$75 Cashback Bonus



**SAVE UP TO \$10**

MANUFACTURER'S COUPON

**EXPIRES 5/31/08**

**SAVE**

on any  
Dr. Scholl's®  
for Her®  
insoluble



0 (8101)0 88155 0508

[illegible]

88155



5 11017 60082

**MANUFACTURER'S COUPON**

**EXPIRES 5/31/05**

# SAVE

5

# R



7 (8101)0 88156 0508

[illegible]

88156

**MANUFACTURER'S COUPON**

**EXPIRES 5/31/08**

# SAVE

5

on any  
Dr. Scholl's®  
Massaging  
Gel® Insoles



9 1810110 88153 0508

[illegible]

88157

**MANUFACTURER'S COUPON**

EXPIRES 5/31/04

SAV

5

**R**



5 (8101)3 88158 0508

[illegible]

88158

**DrScholl's**

**Outrageous  
Comfort**

*that makes you feel like dancing.*



© 2008 Schering-Plough HealthCare Products, Inc. USA

Get

**for Athlete's Foot.**





## For Paying On Time



- A full month's interest back as a Pay-On-Time Bonus<sup>SM</sup> — each time you make 6 on-time payments in a row\*
- **5% to 20% Cashback Bonus<sup>®</sup>\*** at top retailers through our exclusive online shopping site
- Up to **1% unlimited Cashback Bonus** on all other purchases
- Free payment by phone or online — even on your Payment Due Date

- 3.9% APR on balance transfers until January 2012\*\*

**Comes with Platinum Benefits and No Annual Fee!**

**\$75**

when you make \$500  
in purchases

**3.9%**  
APR\*

until **2012**  
on balance transfers

# 5% to 20% Cashback Bonus

 **apply.Discovercard.com**

 **1-800-210-9022**

Invitation Code: DAMR

## \$75 Cashback Bonus

## \$75 Cashback Bonus

## \$75 Cashback Bonus

[illegible]

$\mathcal{H}_1 = \{ \text{Hypothesis 1} \}$  and  $\mathcal{H}_2 = \{ \text{Hypothesis 2} \}$  are the sets of hypotheses for the two hypotheses. The set of hypotheses for the two hypotheses is  $\mathcal{H} = \mathcal{H}_1 \cup \mathcal{H}_2$ . The set of hypotheses for the two hypotheses is  $\mathcal{H} = \mathcal{H}_1 \cup \mathcal{H}_2$ .

© 2001 Blackwell Science Ltd *Journal of Internal Medicine* 250: 103–110



...more! more! more! more coupons online @ SmartSource.com! Save over \$75!

**FREE**  
Box of Checks  
**FREE**  
Shipping & Handling  
**FREE**  
Custom Lettering

**CHECKS**  
for only  
**\$5.50**

Limited-time offer — for first-time Customers only.



**SAVE TIME!**  
Order by Phone  
**1-800-565-8332**  
*Se habla español*

- Order 4 boxes of checks and your 4th box is FREE!
  - FREE Shipping & Handling!
  - FREE Custom Lettering!
- Join over 43 million Customers who've made Checks Unlimited their #1 choice for checks.



**NEW**  
728 Batman 4 Designs

**NEW**  
934 Speed Racer 4 Designs

**NEW**  
329 Pebbles 4 Designs

**NEW**  
633 Looney Tunes 8 Designs

**NEW**  
724 Totally Twenty 4 Designs

**NEW**  
545 Major League Baseball 1 Design

**NEW**  
426 Peanuts 4 Designs

**NEW**  
444 One-Escapes by Thomas Knibbe 4 Designs

**NEW**  
645 Pumpkins 4 Designs

**NEW**  
435 Garfield 4 Designs

622 Palm Trees 4 Designs

747 Simply Paisley 4 Designs

722 Believe 4 Designs

**NEW**  
626 Neon Safari 4 Designs

628 Blue Classic 1 Design

733 Slate 1 Design

**3 EASY WAYS TO ORDER...**

- 1. PHONE** Quick and easy. Call toll-free **1-800-565-8332**. *Se habla español.* 2-box minimum and processing fee will apply. Mention code **ZD5P** to receive this special introductory offer.
- 2. INTERNET** See all of our great designs online! **SAFE SECURE SITE** **www.ChecksUnlimited.com**. Enter code **ZD5P** on the Shopping Cart page to receive this special introductory offer. 2-box minimum.
- 3. MAIL** Send completed Order Form. Also include from same account:  
1. Payment Check made out to Checks Unlimited.  
2. Reorder Form from your existing check supply OR a Voided Check. Note any changes.  
3. Deposit Slip.  
Mail to: Checks Unlimited  
PO Box 35630 Colorado Springs, CO 80935-3563

This is a special offer for first-time Customers only. If you've ordered from Checks Unlimited before, call 1-800-204-2244 to take advantage of special offers exclusively for return Customers.

Based on a survey of mail order checks conducted by Equifax, an independent research firm.

Your checks should arrive in 2-3 weeks. Faster options available, including In-Plant Rush! Call for details.

Occasionally Checks Unlimited shares name, address, and other purchase information (not bank identifiers or account numbers) with direct mailers/catalog mailers providing consumer products/services or offering special promotions, and with non-profit organizations. If you do not want these mailings from other companies or if you would like to view our privacy policy, please call 1-800-565-8332.

**Business and Computer Checks Available! Call for a FREE Brochure.**

Make Your Checks Even More Secure With EZShield!  
EZShield® Check Fraud Protection Program® (Patent Pending): Guard your checks from unauthorized use of up to \$25,000 for only \$1.95 per box. Underwritten by Lloyd's of London. See order form. To learn more, visit [www.ezshield.net](http://www.ezshield.net).

**CHECKS UNLIMITED**  
#1 for Checks Direct®  
F2008B

**CHECKS UNLIMITED Order Form** Offer expires April 15, 2009.

| Check Design #   | Check Start #  |
|--|--|
| <b>MLB Team Name/Code</b> If applicable  |  |
| <b>CHECK PRICES:</b> MARK YOUR CHOICE(S) AND ENTER PRICE TOTAL BELOW   |  |
| <b>DESIGNER COLLECTION CHECKS</b> OFFER AVAILABLE TO FIRST-TIME CUSTOMERS ONLY   |  |
| 1 BOX<br>ONE-PART \$5.50 Regular \$10.95<br>DUPLICATE \$6.50 Regular \$13.95   | 2 BOXES<br>ONE-PART \$11.00 Regular \$21.90<br>DUPLICATE \$13.00 Regular \$25.80 |
| 4 BOXES<br>ONE-PART \$16.50 Regular \$32.80<br>DUPLICATE \$19.50 Regular \$39.80   | 4th BOX IS FREE!   |
| <b>SPECIAL EDITION CHECKS</b> OFFER AVAILABLE TO FIRST-TIME CUSTOMERS ONLY   |  |
| 1 BOX<br>ONE-PART \$5.50 Regular \$13.95<br>DUPLICATE \$6.50 Regular \$16.95   | 2 BOXES<br>ONE-PART \$11.00 Regular \$27.90<br>DUPLICATE \$13.00 Regular \$33.80 |
| 4 BOXES<br>ONE-PART \$16.50 Regular \$41.80<br>DUPLICATE \$19.50 Regular \$50.80   | 4th BOX IS FREE!   |
| <b>CHECKS - PERSONAL DESK SET</b><br>Available in Executive Grey, Tinker Bell and Winnie the Pooh designs 8" x 2 1/2" x 3 1/2"   |  |
| 1 UNIT<br>ONE-PART \$300 \$29.00<br>DUPLICATE \$300 \$39.95  | 2 UNITS<br>ONE-PART \$600 \$50.50<br>DUPLICATE \$600 \$68.95                     |
| 4 UNITS<br>ONE-PART \$1200 \$89.95<br>DUPLICATE \$1200 \$122.95  |  |
| <b>CHECK PRICE TOTAL FROM THE BOX(ES) YOU MARKED ABOVE \$</b>  |  |
| <b>SIDE-YEAR CHECKS</b> add \$2.00 per box. <b>FREE 4TH BOX!</b> \$  |  |
| <b>SEVEN DESIGNS SHOWN ON THIS AD - SEE ALL SIDE-YEAR DESIGNS ONLINE!</b>  |  |
| <b>CUSTOM LETTERING:</b> <input type="checkbox"/> Artisan <input type="checkbox"/> Calligraphy <input type="checkbox"/> Standard (FREE) <input type="checkbox"/> Concetto <input type="checkbox"/> Knight <input type="checkbox"/> Mindbar <input type="checkbox"/> <b>FREE \$2.50</b> |  |
| <input type="checkbox"/> 18834 Burgundy Checkbook Cover leather add \$13.95 \$   |  |
| <input type="checkbox"/> 66478 Burgundy Desk Set Binder add \$22.95 \$   |  |
| <b>ADDITIONAL CHECK REGISTER #04924 \$2.50 each \$</b>   |  |
| <b>EZSHIELD™ CHECK FRAUD PROTECTION PROGRAM®</b> \$1.95 per box/unit \$  |  |
| <b>SHIPPING &amp; HANDLING</b> Checks: \$2.95 per box/unit Covers: \$2.95 each <b>FREE</b>   |  |
| <b>Save Time, Call NOW! 1-800-565-8332</b> SUBTOTAL \$   |  |
| <b>Sales Tax</b> for delivery to CO 2.9% \$  |  |
| <b>TRACKABLE-GUARANTEED DELIVERY \$7.95</b> \$   |  |
| Recommended (faster delivery after printing - checks only) Allow 4-10 business days<br>No PO boxes. *Delivery times guaranteed in contiguous U.S. only.  |  |
| ko: <b>ZD5P</b>  | ob: <b>V474</b>  |
| <b>TOTAL \$</b>  |  |
| NAME _____   |  |
| E MAIL _____   |  |



# Not Your Mother's Ear Wax Remover!

## A Unique Approach To Ear Wax Removal!

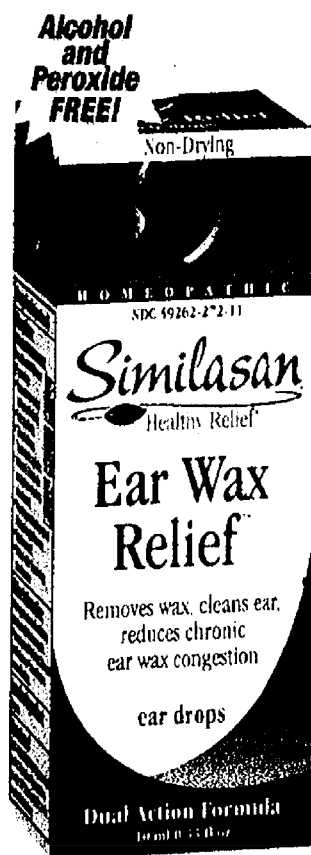

**Similasan**  
Healthy Relief

[www.SimilasanUSA.com](http://www.SimilasanUSA.com)

Read and follow label warnings and directions.

Dual Action Formula:

- ✓ **Reduces Chronic Wax Build-up**
- ✓ **Removes Wax**
- Treat the problem **AND** the symptoms!
- ✓ **Non-irritating and Non-drying**

Trusted Medicine... Naturally™

Manufacturer's Coupon

Expires 6/30/08

**Save \$3.00**

**Ear Wax Relief** is available in the ear care section wherever medicines are sold.

Consumer: Limit one coupon per purchase specified. No other use constitutes fraud. Void if copied, transferred or expired. Coupon valid only on specified product. Retailer: Your redemption signifies compliance with the Similasan Corporation's Coupon Redemption Policy dated 1/4/05. Copies available upon request. We will reimburse you the face value of this coupon plus \$4 handling provided it is redeemed by a consumer at the time of purchase on the product specified. Invoices proving sufficient stock must be shown upon request. Coupons not properly redeemed will be void and held. Reproduction of this coupon is expressly prohibited and where noted restricted. Mail to Similasan, CMS Dept. 49262-272-11, Lowell, MA 01801. TX 75894. Cash value .001¢. NO DOUBLING IS PERMITTED.



5 19484 112287 3 (8100) 0 10179

## Advance to the #1 Recommended Brand in Dishwashing

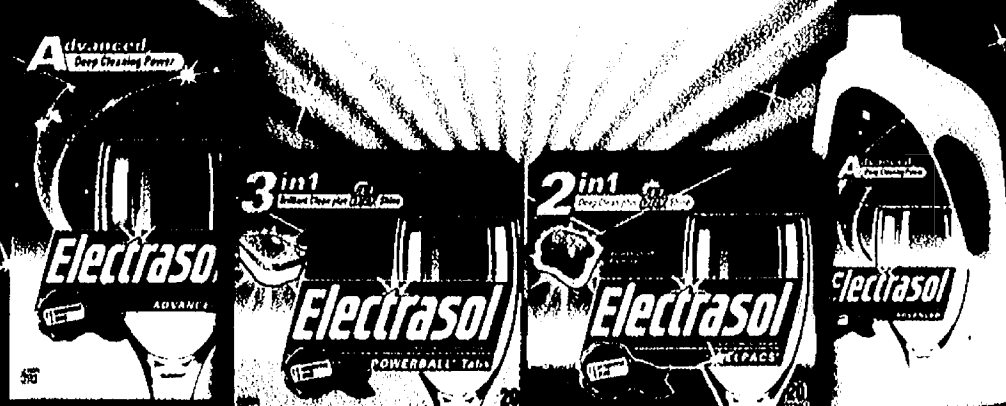

For Sparkling Clean Dishes the First Time, Every Time

Recommended by More Dishwasher Brands\*



[www.ELECTRASOL.com](http://www.ELECTRASOL.com)



\*More dishwasher brands recommend ELECTRASOL products than any other brand.

MANUFACTURER'S COUPON EXPIRES 05/10/08

**75¢ OFF**



- ONE (1) package of ELECTRASOL®
- 2 IN 1 Gelpacs®
  - 3 IN 1 Powerball® Tabs
  - Dual Action® Tabs

Automatic Dishwasher Detergent

Consumer: Only one coupon is redeemable per purchase and only on specified products and when the coupon value is not be reproduced, purchased, traded or sold. Any other use constitutes fraud. Retailer: You are authorized to act as our agent and redeem this coupon in accordance with the Coupon Redemption Policy. Your invoice plus \$1.00 handling fee. Retailer: Send coupon to: Retail Services Inc. CMS Dept. #76600, One Box 77, 78840, Cash value .001¢ of 75¢. Good only in the U.S. Void where prohibited.

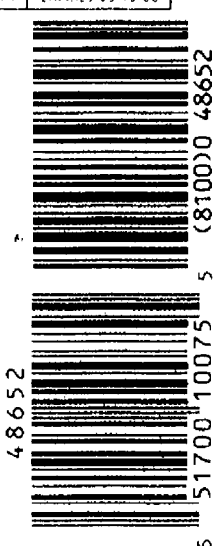

MANUFACTURER'S COUPON EXPIRES 05/10/08

**35¢ OFF**



- ONE (1) package of ELECTRASOL®
- Advanced™ Powder
  - Advanced™ Gel

Automatic Dishwasher Detergent

Consumer: Only one coupon is redeemable per purchase and only on specified products and when the coupon value is not be reproduced, purchased, traded or sold. Any other use constitutes fraud. Retailer: You are authorized to act as our agent and redeem this coupon in accordance with the Coupon Redemption Policy. Your invoice plus \$1.00 handling fee. Retailer: Send coupon to: Retail Services Inc. CMS Dept. #76600, One Box 77, 78840, Cash value .001¢ of 35¢. Good only in the U.S. Void where prohibited.

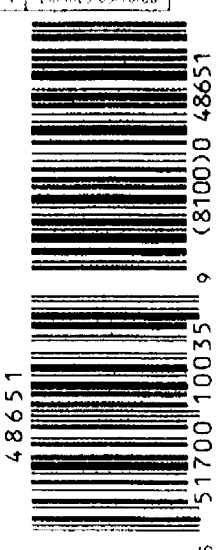



...more! more! more coupons online (M) SmartSource.com! Save over \$75!

# The Probiotic That Delivers 10x More Cells Than Yogurt™

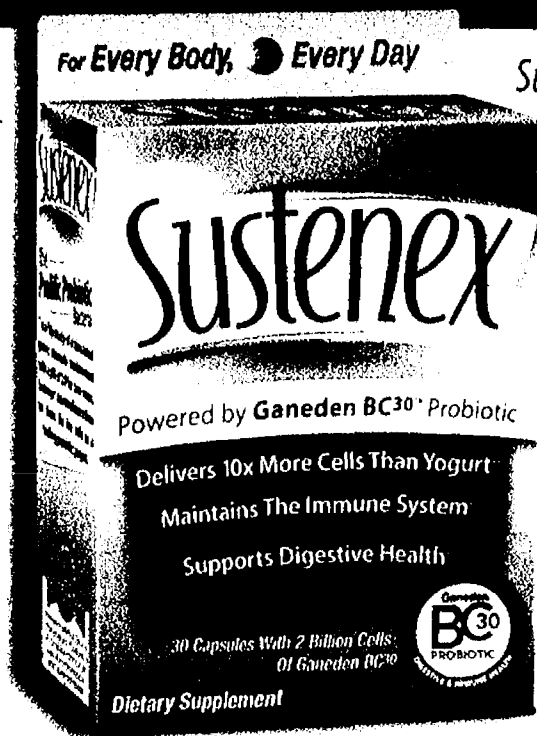

Sustenex with GanedenBC30™

Probiotic is designed by nature to survive and thrive —so more probiotic cells can help support your digestive and immune systems.\*



For Immune and Digestive Fitness™

\*These statements have not been evaluated by the Food and Drug Administration. This product is not intended to diagnose, treat, cure or prevent any disease.

Available at CVS/pharmacy, Meijer, Walgreens, RiteAid/GNC Stores, Amazon.com, Drugstore.com and deep discount and super centers.

To learn more, visit [Sustenex.com](http://Sustenex.com)

\*\*See study results at [Sustenex.com](http://Sustenex.com).

MANUFACTURER'S COUPON

EXPIRES 6/30/2008

# SAVE \$3.00

on one box of Sustenex™

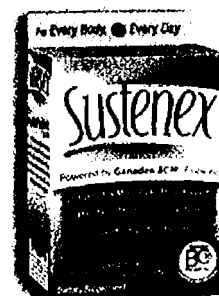

**Consumer:** Limit one coupon per purchase of product specified. Void if reproduced, transferred, purchased, or sold. Customer pays sales tax.

**Retailer:** Ganeden Biotech, Inc. will reimburse the face value plus 8% handling if submitted in accordance with our redemption policy, available upon request. Mail coupons or policy requests to: Ganeden Biotech, Inc., P.O. Box 880497, El Paso, TX 79888-0497. Cash value: 1/20¢. Void where prohibited. ©2008 Ganeden Biotech, Inc.

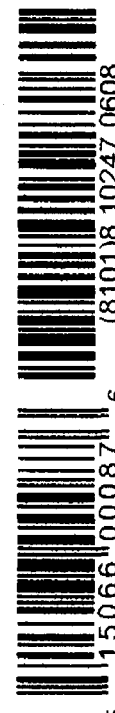

©2008 Ganeden Biotech, Inc.

New  
**Softsoap® SPA Radiant™**  
body wash

exfoliating with mineral sea salts



Feel the SPA glow wherever you go.

**Softsoap**

So you. So fabulous. So Softsoap.

AVAILABLE AT TARGET®

Visit [www.softsoap.com](http://www.softsoap.com)

TARGET COUPON

EXPIRES 5/3/08

# \$1 off



**Softsoap® body wash**

Excludes 2-oz. size



TARGET.

Limit one item or offer per coupon. Void if copied, transferred, purchased, sold or prohibited by law. No cash value.

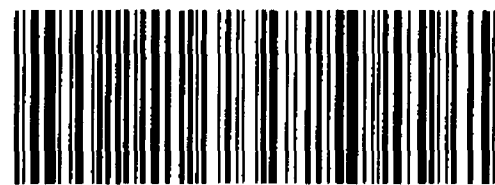

9856-0112-3270-7642-0420-8812-47

TARGET COUPON

EXPIRES 5/3/08

# \$1 off



**Irish Spring® body care**

- 12-pk. or larger bar soap or
- 12-oz. or larger body wash



TARGET.

Limit one item or offer per coupon. Void if copied, transferred, purchased, sold or prohibited by law. No cash value.

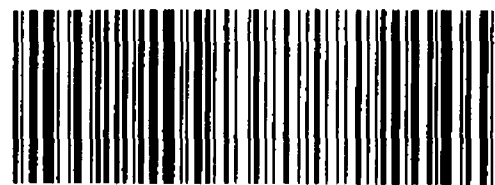

9856-0112-8757-6109-1110-0812-46





# FREE!

Scented Oil Warmer  
when you buy your favorite fragrance

## Hidden Pleasures™ NITE LIGHT™



Blends in  
by Day.

\*Lights  
Your Way  
by Night.



Frosted Glass  
Appearance



[www.airwick.us](http://www.airwick.us)

\*(up to \$3.19)

© 2008 Reckitt Benckiser Inc.

MANUFACTURER'S COUPON EXPIRES 5/18/08

### \$100 OFF

any 2 AIR WICK®  
Scented Oil Refills



48467



62338 33533 4 (8100)0 48467

Consumer: Only one coupon is redeemable per purchase and only on specified products and sizes. You pay any sales tax. May not be reproduced, purchased, traded or sold. Any other use constitutes fraud. Retailer: You are authorized to act as our agent and redeem this coupon in accordance with BB Coupon Redemption Policy form refuel plus \$1. Send coupons to: Reckitt Benckiser Inc., CMS Dept. #76600, One Forest Drive, Deerfield, IL 60015. Cash value: 1/100 of 1¢. Good only in the U.S.A. Void where prohibited.

MANUFACTURER'S COUPON EXPIRES 5/18/08

GET ANY Warmer Unit

### FREE\*

when you buy your favorite AIR WICK®  
Scented Oil Refill fragrance

Cashier please fill in  
RETAIL PRICE  
\$  
\*(up to \$3.19)

48466



62338 33401 6 (8100)0 48466

Consumer: Only one coupon is redeemable per purchase and only on specified products and sizes. You pay any sales tax. May not be reproduced, purchased, traded or sold. Any other use constitutes fraud. Retailer: You are authorized to act as our agent and redeem this coupon at the amount of your retail sales price for specified product which shall not be more than the maximum value of \$3.19. We will reimburse you for the cash amount plus \$1.4 submitted in compliance with the Reckitt Benckiser Inc. Coupon Redemption Policy incorporated herein by reference. Invoices covering purchase of sufficient stock to cover presented coupons must be shown on request. Send coupons to: Reckitt Benckiser Inc., CMS Dept. #76600, One Forest Drive, Deerfield, IL 60015. Cash value: 1/100 of 1¢. Good only in the U.S.A. Void where prohibited.



**BUY 2 BARS & GET \$2 OFF**

**Good on any *MET-Rx*<sup>®</sup>  
Protein Plus Bars!**



**Consumer:** This coupon good only on the purchase of products indicated. Any other use constitutes fraud. Limit one coupon per purchase. Consumer pays any sales tax. Void if copied, transferred, prohibited, taxed or restricted. Good only in USA including U.S. Military Bases. **Retailer:** For payment of face value, plus 8¢ handling, send to: MET-Rx, C/O CMS, Dept. 30768, 1 Fairview Drive, Del Rio, TX 78840. Coupon will be paid only if presented by an authorized retailer of our merchandise. Cash redemption value of 1/100 of one cent.

50877



5 || 86560 || 00051

Protein Plus GNC Code #12748



8 (8100)7 50877

**Manufacturer's Coupon Expiration Date: 7/6/08**

**BUY 2 BARS & GET \$2 OFF**

**Good on any *MET-Rx*<sup>3</sup>  
Big 100 Bars!**



**Consumer:** This coupon good only on the purchase of products indicated. Any other use constitutes fraud. Limit one coupon per purchase. Consumer pays any sales tax. Void if copied, transferred, prohibited, taxed or restricted. Good only in USA, including U.S. Military Bases. **Retailer:** For payment of face value, plus 8¢ handling, send to MET-Rx C.O. CMS Dept. 30768, 1 Fawcett Drive, Del Rio, TX 78840. Coupon will be paid only if presented by an authorized retailer of our merchandise. Cash redemption value of 1/100 of one cent.

50777



5 86560 00051

**Big 100 GNC Code #12748**



8 (8100)7 50777

**Manufacturer's Coupon Expiration Date: 7/6/08**



**over \$100,000  
in Instant Giveaway Prizes!**

## WIN THESE EXCITING PRIZES

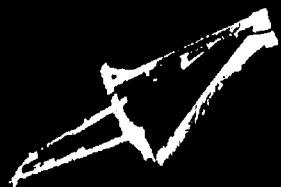
**POWERBLOCK**

## K2™ MOUNTAIN BIKES



## PERSONALITYGYM

**Visit [www.metrx.com](http://www.metrx.com) and enter  
this code: METRXFSI for your chance to win!\***

\*MELT-Rx Sweepstakes only available to enter online. Visit [www.melt-rx.com](http://www.melt-rx.com). NO PURCHASE NECESSARY. A PURCHASE WILL NOT INCREASE YOUR CHANCES OF WINNING. LEGAL RESIDENTS OF THE FIFTY (50) UNITED STATES (D.C.) 18 AND OLDER. VOID WHERE PROHIBITED. Promotion ends 7/2/08. For Official Rules, free method of entry, prize descriptions, and odds disclosure, visit <http://melt-rxprize.net/Shoppingeverybody>. Sponsor: MELT-Rx, Engineered Nutrition. © 2008 MELT-Rx, USA, Inc. All rights reserved.



Even When No One Is Sick, Viruses And Bacteria  
Can Spread In Your Home



MANUFACTURER'S COUPON EXPIRES 5/3/08

**LYSOL® Kills\***

✓E. coli ✓Rotavirus  
✓Staph ✓Salmonella

**SAVE  
\$5.00**

On A  
Pediatrician  
Visit!

When you buy  
ANY TWO (2)  
different LYSOL®  
Products.

\*\$5.00 Mail-In Reward Valid  
1/1/08-3/31/08.  
Open to legal U.S. residents,  
excluding RI.  
Void where prohibited.

Go to  
[www.LYSOL.com](http://www.LYSOL.com)  
for details.



LYSOL® Cares About  
Your Family's Health!

**Lysol**  
DISINFECTANT

Disinfect  
To Protect.



[www.LYSOL.com](http://www.LYSOL.com)



\*When used as directed  
©2008 Reckitt Benckiser Inc.

**SAVE  
\$2.00**

On ANY ONE (1)  
**LYSOL® Disinfectant Spray**  
(12 oz. or larger)



New  
Scent!

Consumer: Only one coupon is redeemable per purchase and only on specified products and sizes. You pay any sales tax. May not be reproduced, purchased, traded or sold. Any other use constitutes fraud. Retailer: You are authorized to act as our agent and redeem this coupon in accordance with RB Coupon Redemption Policy, face value plus 8¢. Send coupons to: Reckitt Benckiser Inc., CMS Dept. #26606, Del Rio, TX 78840. Cash value 1/100 of 1¢. Good only in the U.S.A. Void where prohibited.  
©2008 Reckitt Benckiser Inc.

48755



5 19200 11082 7 (8100)0 48755

**FREE**

**Home Security System!**

at NO COST to you for parts and activation with only a \$99 Installation Fee and the purchase of alarm monitoring services.

\*New and Existing Customers

**\$850  
VALUE**

Our state-of-the-art system includes:

- Front and Back Doors Protected
- Infrared Interior Motion Detector
- Digital Keypad with Police, Fire, and Medical Emergency Buttons
- Interior Siren
- Control Panel with Battery Back-up
- Lawn Sign and Window Decals

Your home security system is monitored by ADT professionals 24 hours a day, 7 days a week. As an added benefit, installing a Security System may qualify you for a Homeowners Insurance discount.



**Protect  
Your  
Home**

**1-888-745-7464**

[www.ProtectYourHome.com](http://www.ProtectYourHome.com)

\* \$99 customer installation charge. 36 Month Monitoring Agreement required at \$14.99 per month. \$17.99 for 36 month. Payment must be by credit card or electronic charge to your checking or savings account. Offer applies to homeowners only. Local permit fees may be required. Satisfactory credit history required. Certain restrictions may apply. Offer valid for new customers only. Other rate plans available. Cannot be combined with any other offer.  
California: AL 1-714-442-7464 AZ 602-274-7464 FL 407-274-7464 GA 404-274-7464 HI 808-274-7464 IL 630-274-7464 IN 317-274-7464 IA 515-274-7464 KS 781-274-7464 KY 502-274-7464 LA 504-274-7464 MA 617-274-7464 MD 410-274-7464 MI 313-274-7464 MN 612-274-7464 MO 816-274-7464 MS 662-274-7464 MT 406-274-7464 NE 402-274-7464 NV 702-274-7464 NY 516-274-7464 NC 919-274-7464 ND 701-274-7464 OH 614-274-7464 OK 405-274-7464 OR 503-274-7464 PA 610-274-7464 RI 401-274-7464 SC 803-274-7464 SD 605-274-7464 TN 615-274-7464 TX 817-274-7464 UT 801-274-7464 VA 703-274-7464 VT 802-274-7464 WA 206-274-7464 WI 414-274-7464 WY 307-274-7464

Hours: Mon-Fri 8am-Midnight EST • Sat-Sun 8am-8pm EST

Act Now and Receive a

**FREE**

**Wireless Remote Control**

\$99 Value! To take advantage of this promotion, you must call no later than 30 days from the postmark of this advertisement. Not valid with any other offers or discounts. Must mention this coupon.

Reservation Code: DM-NA-4-6

Act Now and Receive a

**FREE**

**Medical & Fire Panic Alert**

To take advantage of this promotion, you must call no later than 30 days from the postmark of this advertisement. Not valid with any other offers or discounts. Must mention this coupon.

Reservation Code: DM-NA-4-6



**NEW! Full Prescription Strength**

**24**  
hour

# Relief for Sneezing Runny Itchy Itchy

# Indoor & Outdoor Allergies



**ZYRTEC**  
Cetirizine HCl ALLERGY

## Cetirizine HCl

# ALLERGY

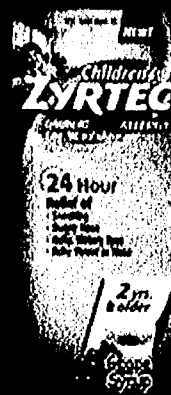
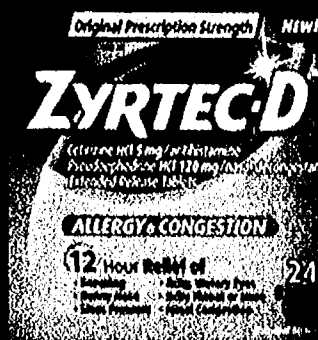
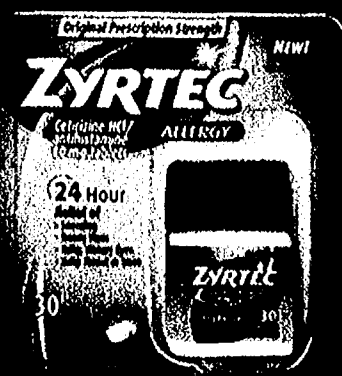

© McNEIL-PPC, Inc. 2008

**Use only as directed.**

**TARGET COUPON**

EXPIRES 5/24/08

# \$1 off

**ZYRTEC<sup>®</sup> allergy product**



**Use Only As Directed**



**TARGET**



9856-0112-5999-0699-0763-5814-58

**Available at  
TARGET®**

**The items pictured are for display purposes only. "Price Feature Plus" is an exclusive property of News America Marketing.**

Limit one item or offer per coupon. Void if copied, transferred, purchased, sold or prohibited by law. No cash value. Offer not valid if any portion is paid for by a government program.





# GET THE BEST ENTERTAINMENT WITH DIRECTV.

CALL 1-888-778-8889 NOW AND ASK HOW.

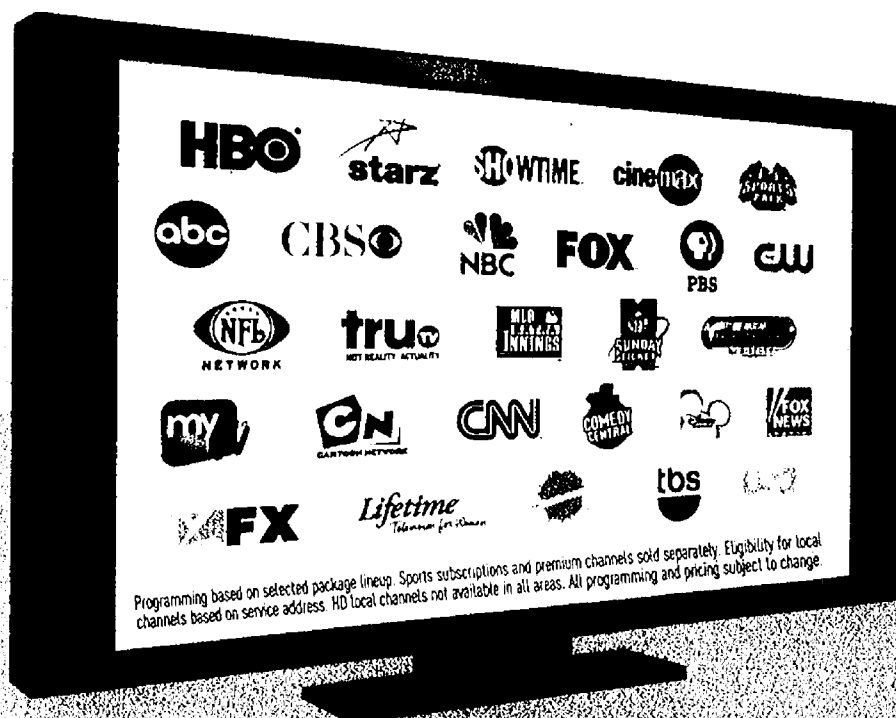

PACKAGES  
STARTING AT  
**\$29<sup>99</sup>**  
/MO.  
(plus tax)  
FAMILY™ PACKAGE

- Local channels included in every package<sup>†</sup>
- 100% digital-quality, crystal clear picture and sound
- #1 in Customer Satisfaction<sup>††</sup>
- The most sports in HD<sup>‡</sup>, including MLB Extra Innings<sup>™</sup>!

**Hurry! Act now and get all this FREE:**

Offer ends 6/24/08 and is based on approved credit. Credit card required.

New customers only. Lease required.

**FREE**  
Professional  
Installation  
for your home

No equipment to buy!  
No start-up costs!



Lease fee of \$4.99/mo. for second and each additional receiver. Handling and delivery fee \$19.95. Complex/custom installation extra.

Offer ends 6/24/08 and is based on approved credit. Credit card required.

New customers only. Lease required.

**FREE**  
HD Receiver or  
DVR upgrade

DVR lets you pause, rewind and record live TV with 100+ hours of recording capacity.\*

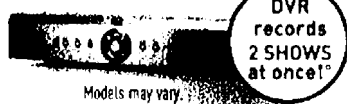

With activation of CHOICE XTRA<sup>™</sup> package or above\* Programming, DVR service and/or HD Access fee commitments required

Offer ends 6/24/08 and is based on approved credit. Credit card required.

New customers only. Lease required.

**FREE**

starz SHOWTIME  
12 Channels 9 Channels

**FOR 3 MONTHS\***

For a limited time with CHOICE XTRA<sup>™</sup> package or above

Get 21  
movie channels!

Ask how!

ACCESS TO  
**THE BEST  
NATIONAL HD  
CHANNELS**

for only \$9.99/mo.!



ESPN HD

HD channels vary based on programming package selection

**Call 1-888-778-8889**  
or visit **directv.com today!**

New residential lease customers only. Credit card not required in MA and PA. †Eligibility for local channels based on service address. ††Source: 2007 American Customer Satisfaction Index. University of Michigan Business School. Among the largest U.S. Cable & Satellite TV providers. ‡Based on national offering of exclusive sports packages and other major sports programming in HD. \*Actual recording capacity depends on type of programming being recorded. \*Professional installation highly recommended. Land-based phone line connection required. **BILL CREDIT/PROGRAMMING OFFERS:** Featured package names and pricing are as follows: CHOICE XTRA \$47.99/mo. Upon DIRECTV System activation, customer will receive redemption instructions (included in customer's first DIRECTV bill, a separate mailing or, in the state of New York, from retailer) and must comply with the terms on the instructions. Account must be in "good standing" as determined by DIRECTV in its sole discretion, to remain eligible. DIRECTV not responsible for late, lost, illegible, mutilated, incomplete, misdirected or postage due mail. Limit one bill credit offer per account. †† AFTER 12 CONSECUTIVE MONTHS (3 MONTHS FOR STARZ/SHOWTIME), CUSTOMER DOES NOT CONTACT DIRECTV TO CHANGE SERVICE. THEN ALL SERVICES TO WHICH CUSTOMER IS SUBSCRIBING WILL AUTOMATICALLY CONTINUE ON THE 13TH MONTH (4TH MONTH FOR STARZ/SHOWTIME) AT THE THEN-PREVAILING RATES, INCLUDING THE \$4.99/MO. LEASE FEE FOR THE 2ND AND EACH ADDITIONAL RECEIVER. In certain markets, programming/pricing may vary. Package pricing at directv.com/packages. DIRECTV System has a feature which restricts access to channels. **LIMIT ONE BILL CREDIT PER DIRECTV ACCOUNT. \*INSTANT REBATE:** Advanced equipment instant rebate requires activation of the HD(1) XTRA package (\$47.99/mo.) or above, FAMILIAR ULTRA or above, Radioworld, or any qualifying international service bundle, which shall include PREFERRED CHOICE programming package (valued at \$12.99/mo.). (DVR service commitment \$5.99/mo. required for DVR and HD) DVR lease, HD Access fee (\$9.99/mo.) required for HD and HD DVR lease. **LIMIT ONE ADVANCED EQUIPMENT RATE PER DIRECTV ACCOUNT. INSTALLATION:** Standard professional installation only. Custom installation extra. **SYSTEM LEASE:** Purchase of 18 consecutive months. 18 months for advanced receivers of any DIRECTV base programming package (\$29.99/mo. or above) or qualifying international services bundle required. **FAILURE TO ACTIVATE ALL DIRECTV SYSTEM EQUIPMENT IN ACCORDANCE WITH THE EQUIPMENT LEASE ADDENDUM MAY RESULT IN A CHARGE OF \$150 PER RECEIVER NOT ACTIVATED. IF YOU FAIL TO MAINTAIN YOUR PROGRAMMING COMMITMENT, DIRECTV MAY CHARGE A PRORATED FEE OF UP TO \$480. RECEIVERS ARE AT ALL TIMES PROPERTY OF DIRECTV AND MUST BE RETURNED UPON CANCELLATION OF SERVICE, OR ADDITIONAL FEES MAY APPLY. VISIT directv.com OR CALL 1-800-DIRECTV FOR DETAILS.** Programming, pricing, terms and conditions subject to change at any time. Pricing residential. Taxes not included. Payment of DIRECTV programming subject to DIRECTV Customer Agreement, copy provided at directv.com/legal and in first bill. Starz and related channels and service marks are the property of Starz Entertainment Group LLC. SHOWTIME and related marks are trademarks of Showtime Inc. Viacom Company. MLB, MLB EXTRA INNINGS, Major League Baseball and the silhouetted batter logo are service marks of Major League Baseball Properties, Inc. Major League Baseball trademarks and copyrights are used with permission of Major League Baseball Properties, Inc. Visit the official Web site at MLB.com. ©2008 DIRECTV, Inc. DIRECTV and the Cyclone Design logo, CHOICE XTRA and FAMILY are trademarks of DIRECTV, Inc. All other trademarks and service marks are the property of their respective owners.



© 1998 Mass. Sales, Inc. All rights reserved. **REPRINTS AVAILABLE FOR PURCHASE FROM THE PUBLISHER.**



**15 NEW Detroit-area  
LensCrafters locations –  
formerly D.O.C. Optics.**

**15 NEW Detroit-area  
LensCrafters locations —  
formerly D.O.C. Optics.**

For your nearest LensCrafters, call 1-800-522-5367 or visit [lenscrafters.com](http://lenscrafters.com)

Includes select group of frames  
with Single Vision Total Lens

Both frame and lenses purchase required. Prescription sunglasses for \$139.95 includes a select group of frames at \$69.95 with TotalLens single vision lenses. Cannot be combined with any other offer, previous purchases, vision and insurance plans, readers or non-prescription sunglasses. Frame and lens upgrades available for the difference in price. Savings applied to lenses. No coupon required. Valid prescription required. Void where prohibited. See store for details. **Offer expires July 31, 2008.**

**\$100 off**  
*All Eyeglasses*

Any frame, any lens, any prescription.

Valid on multiple pairs. Both frame and lenses purchase required. Cannot be combined with any other offer, previous purchases, vision and insurance plans, readers or non-prescription sunglasses. Savings applied to lenses. Offer valid with coupon only. Valid prescription required. Discounts are off the tag price. Certain frame brands excluded. Void where prohibited. See store for details.  
**Offer expires May 24, 2008.**

19747112

**AAA Members-  
30% Off**

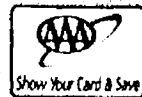

**Eyeglasses and Prescription sunglasses**

Valid membership required. Discount off tag price. Certain frames excluded. Valid on multiple pairs. Frame and lenses purchase with valid prescription required. Cannot be combined with any other offer, previous purchases, vision or insurance plans. Some restrictions apply. See store for details.

# LENSCRAFTERS



# Country Market

Check & Compare - You'll Save More at Country Market Everyday!



## Polly's

**JACKSON**  
201 PARK AVENUE  
517-783-4226

**JACKSON**  
1210 W. PARNALL RD.  
517-796-4606

PHARMACY  
AVAILABLE

**BROOKLYN**  
11301 BROOKLYN RD.  
517-592-4040

PHARMACY  
AVAILABLE

**SALINE**  
1335 E. MICHIGAN AVE.  
734-944-7878

**JACKSON**  
1821 SPRING ARBOR RD.  
517-787-5228

**JACKSON**  
2119 FERGUSON RD.  
517-787-6096

PHARMACY  
AVAILABLE

**ADRIAN**  
1535 W. MAUMEE  
517-265-4190

**ADRIAN**  
1392 S. ADRIAN HWY.  
517-263-0569

PHARMACY  
AVAILABLE

**CHELSEA**  
1255 S. MAIN ST.  
734-433-0130

**DEXTER**  
7001 ANN ARBOR/DEXTER RD.  
734-424-9600

**MICHIGAN LOTTERY**

**PACKAGED LIQUOR**

**DOUBLE COUPONS TO 50¢**

**OPEN 6 AM TO MIDNIGHT  
7 DAYS A WEEK**

**Sale prices effective Wednesday April 9 thru Tuesday April 15, 2008**

**BUMBLE BEE  
CHUNK WHITE  
ALBACORE  
TUNA**  
6 oz.

**4/\$3**

LIMIT 4  
per customer with  
\$15 additional  
purchase



**FLAV-R-PAC®  
CHOPPED BROCCOLI**

**FLAV-R-PAC®  
CUT GREEN BEANS**

**FLAV R PAC  
VEGGIE SALE**  
Selected Varieties  
16 oz.

**2/\$1**

LIMIT 4  
per customer with  
\$15 additional  
purchase



**Chairman's Reserve  
All Natural Pork  
ASSORTED  
PORK CHOPS**  
Family Pack

**\$1.29**  
LB.

**USDA Choice Beef  
BONELESS-BEEF  
BOTTOM ROUND  
ROAST**

**\$1.99**  
LB.

**Whole  
SEEDLESS  
WATERMELON**

**\$4.98**  
EA.

**DASANI  
PREMIUM  
DRINKING  
WATER**  
24 Pk. 1/2 Liter Bottles

**2/\$7**

LIMIT 2  
per customer with  
\$15 additional  
purchase

**JACK'S  
PREMIUM  
FROZEN PIZZA**  
Selected Varieties  
15 - 19.4 oz.

**2/\$3**

LIMIT 4  
per customer with  
\$15 additional  
purchase

**DON'T MISS OUR WEEKLY AD ON OUR WEBSITE WWW.COUNTRY-MARKETS.COM**

Suggestions? Comments, Looking for a Specific item? Send your requests or comments to: [marykennedy@country-markets.com](mailto:marykennedy@country-markets.com)

**DOUBLE  
COUPONS**

You can get DOUBLE COUPON SAVINGS this week at Polly's Country Market. Bring in your manufacturers' "50¢ OFF" or less coupons and get double the savings (Not to include retailer, cigarette/tobacco products, Polly's Country Market Coupons, free or coupons exceeding the item value). You must purchase the products in sizes and quantities specified. Limit one coupon for any particular item. Additional coupons for identical items will be redeemed at face value.

We reserve the right to limit quantities. Some items not exactly as pictured. Not responsible for typographical errors.



# COMPARE OUR PRICES TO ANYONE!



**SUNBELT GRANOLA BARS, FRUIT & GRAIN BARS OR FRUIT JAMMERS**  
8 - 12 oz.  
Selected Varieties

**293**



**GENERAL MILLS CEREAL**  
Cocoa Puffs 11.8 oz.,  
Golden Grahams 12 oz.,  
Trix 10.7 oz., Kix 8.7 oz.

**497**



**KELLOGG'S MINI WHEATS, CRISPIX & RAISIN BRANIGEREALS**  
Frosted Mini Wheats Cinnamon Strudel 16 oz., Frosted Mini Wheats Crm 16.7 oz., Frosted Mini Wheats Strawberry 16.3 oz., Bite Size Frosted Mini Wheats Brown Sugar Maple 16.5 oz., Bite Size Mini Wheats 18 oz., Frosted Bite Size Mini Wheats 18 oz., Crispix 12 oz., Raisin Bran 25.5 oz.

**295**



**SUNNY D**  
48 oz.



**OCEAN SPRAY CRANBERRY JUICE**  
64 oz.  
Selected Varieties

**398**



**AUNT MILLIE'S HILLBILLY BREAD & SARA LEE WHOLE GRAIN WHITE BREAD**  
20 oz.

**495**



**CAMPBELL'S CANNED PASTA WITH MEAT**  
14.75 - 15 oz.  
Selected Varieties

**493**



**BETTY CROCKER MEAL HELPERS**  
4.5 - 8.7 oz.  
Selected Varieties

**\$1.00**



**RAGU PASTA SAUCE**  
13.5 - 26.3 oz.  
Selected Varieties

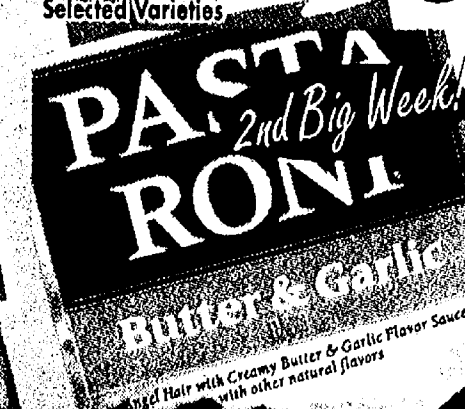

**QUAKER PASTA & RICE A RONI SIDE DISHES**  
3.8 - 7.2 oz.  
Selected Varieties

**495**

## DELALLO SPECIALS



**DELALLO OLIVE OIL**  
16.9 oz.  
Selected Varieties

**298**



**DELALLO STUFFED MANZANILLA OLIVES**  
5.75 oz.

**292**



**DELALLO FAMILY SIZE TOMATOES**  
28 - 29 oz.  
Selected Varieties

**292**



**DELALLO ARTICHOKE HEARTS BRINE COUNT**  
13.75 oz.  
Selected Varieties

**DELALLO JALAPENO PEPPERS & CAULIFLOWER**  
16 oz.  
Selected Varieties

**295**



# TOTAL BOTTOM-LINE SAVINGS!



**HUNT'S MANWICH SAUCE**  
SLOPPY JOE SAUCE  
All Natural  
SAVE UP TO 59¢  
15 oz.  
Selected Varieties



**HEINZ TOMATO KETCHUP**  
SAVE UP TO \$1.70 ON 2  
36 oz. or 32 oz. EZ Squeeze



**LIBERTY GOLD MUSHROOMS & MANDARIN ORANGES**  
SAVE UP TO 70¢ ON 2  
4 - 11 oz.



**LIBERTY GOLD CANNED FRUIT**  
SAVE UP TO \$1.20 ON 4  
14.5 - 20 oz.  
Selected Varieties



**CAMPBELL'S PASTA SHAPED SOUP**  
SAVE UP TO \$1.00 ON 5  
10.25 - 11 oz.  
Selected Varieties



**KOOL-AID BURSTS**  
SAVE \$2.25 ON 5  
6 Pk.  
Selected Varieties



**TWIZZLER STRAWBERRY TWISTS**  
SAVE \$2.56 ON 4  
17.6 oz. Bonus Pack



**CRUNCH 'N MUNCH**  
SAVE 98¢ ON 2  
12 oz.  
Selected Varieties



**ORVILLE REDENBACHER'S MICROWAVE POPCORN**  
SAVE \$1.90 ON 2  
6 Pk. or 10 Pk. Minis  
Selected Varieties



**KELLOGG'S RICE KRISPIES TREATS**  
SAVE \$2.50 ON 2  
16 ct. Family Size  
Original or Variety



**OUR FAMILY TOASTER PASTRY**  
SAVE 90¢ ON 2  
11 oz.  
Selected Varieties



**OUR FAMILY FRUIT SNACKS**  
SAVE \$1.00 ON 2  
6 ct.  
Selected Varieties



**OUR FAMILY SALSA**  
SAVE 90¢ ON 2  
16 oz.  
Selected Varieties



**OUR FAMILY TRASH BAGS**  
SAVE \$1.66 ON 2  
10 - 20 ct.  
Selected Varieties



**OUR FAMILY PAPER TOWELS**  
SAVE \$2.90 ON 2  
8 Roll



# TYSON BRAND SALE!

**TYSON  
CHUNK WHITE  
CHICKEN**  
5 oz.

**\$1.00**

**TYSON  
CHUNK WHITE  
CHICKEN**  
12.5 oz. Can or  
7 oz. Pouch

**2/\$5**

**TYSON  
FROZEN  
BREADED  
CHICKEN  
PATTIES**  
Selected Varieties  
11.5 oz.

**3/\$10**

**TYSON  
BUFFALO  
WINGS OR  
CHICKEN  
STRIPS**  
Selected Varieties  
20 - 32 oz.

**\$6.99**

**TYSON BREAST  
NUGGETS,  
PATTIES OR  
TENDERS**  
Selected Varieties  
32 oz.

**\$4.99**

**TYSON  
ENTREES**  
Beef Pot Roast, Pork  
Roast, Meat Loaf  
17 oz.

**\$4.99**

SAVE  
UP TO  
**95¢**

90% fat free  
**PREMIUM CHUNK  
CHICKEN BREAST**

SAVE  
UP TO  
**\$1.90** on 2

25% MORE • 25% LESS  
**PREMIUM CHICKEN**

SAVE  
UP TO  
**\$6.25** on 5

**Tyson**

**Tyson**

**Tyson**

**Tyson**

**Tyson**

**Tyson**

**Tyson**

**Tyson**

**Tyson**

**Tyson**

**Tyson**

**Tyson**

**Tyson**

**Tyson**

**Tyson**

**Tyson**

**Tyson**

**Tyson**

**Tyson**

**Tyson**

NEW

**Tyson**

**Tyson**

**Tyson**

**Tyson**

**Tyson**

**Tyson**

**Tyson**

SAVE  
UP TO  
**\$6.25** on 5

**TYSON  
FROZEN  
CHICKEN  
WINGS &  
FRIES**  
Selected Varieties  
10 oz.

**\$10**

**TYSON  
CHICKEN  
BREAST STRIPS,  
CHICKEN  
BROCCOLI  
& CHEESE &  
CORDON BLEU**  
Selected Varieties  
7.5 oz.

**\$10**

**TYSON  
FAJITA & STIR  
FRY MEAL KITS**  
Selected Varieties  
23.76 - 26.8 oz.

**\$10**

**TYSON  
CHICKEN  
FAJITA, STEAK  
STRIPS &  
CHICKEN  
BREAST**  
6 oz.

**2/\$5**

**TYSON  
FULLY COOKED  
BACON**  
2.2 oz.

**2/\$4**

**CORN KING  
BACON**  
16 oz.

**2/\$4**

1 lb. Bacon



# DAIRY & FROZEN SAVINGS!



OUR FAMILY  
PREMIUM  
CHILLED  
ORANGE JUICE  
64 oz.

2.00



BAREMAN'S  
SOUR CREAM &  
CHIP DIP  
16 oz.  
Selected Varieties

1.00



CRYSTAL FARMS  
ENGLISH MUFFINS  
12 oz.

4.93



CRYSTAL FARMS  
GRADE 'A'  
BUTTER  
QUARTERS  
16 oz.

4.93

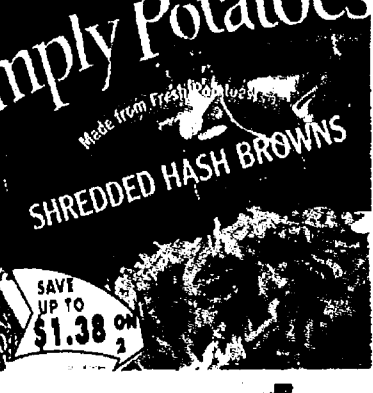

SIMPLY  
HASH BROWNS  
20 oz.  
Selected Varieties

2.43

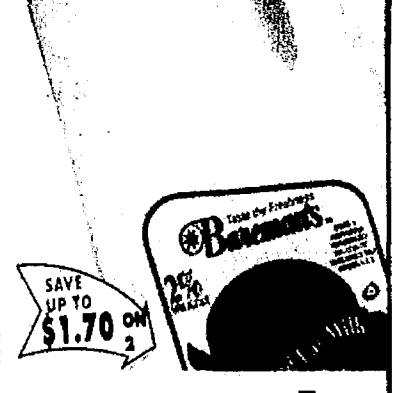

BAREMAN'S  
MILK & ORANGE  
JUICE SALE  
1/2 Gallon  
Selected Varieties

2.43

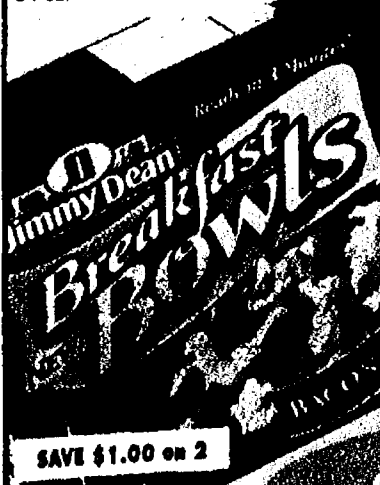

JIMMY DEAN  
BREAKFAST  
MEALS  
6.8 - 10 oz.  
Selected Varieties

2.44



COLE'S  
GARLIC BREAD  
& TOAST  
14 - 16 oz.  
Selected Varieties

2.44



TOTINO'S  
FAMILY SIZE  
PIZZA ROLLS  
17 - 19.8 oz.  
Selected Varieties

2.45

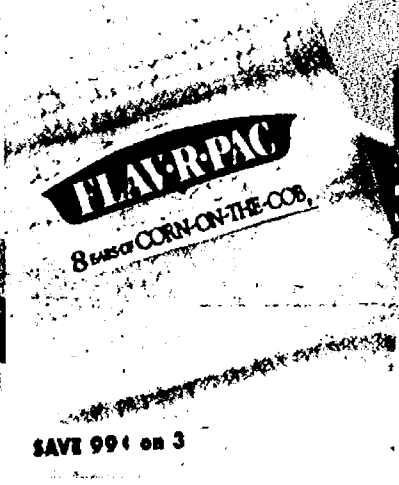

FLAV R PAC  
CORN ON  
THE COB  
8 Ears

2.45

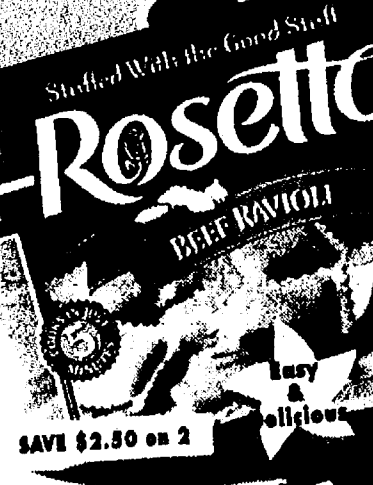

ROSETTO  
STUFFED  
RAVIOLI  
18 - 25 oz.  
Selected Varieties

2.45

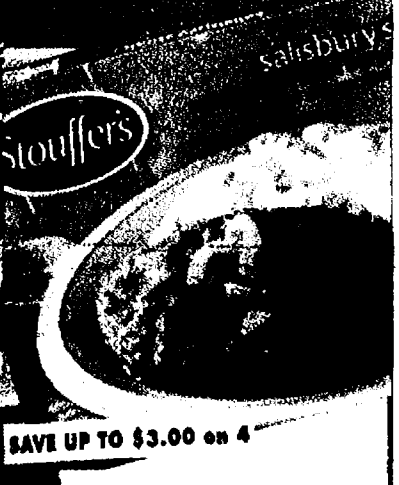

STOUFFER'S  
RED BOX  
ENTREES  
6 - 20 oz.  
Selected Varieties

4.49

## FUN-FOODS!

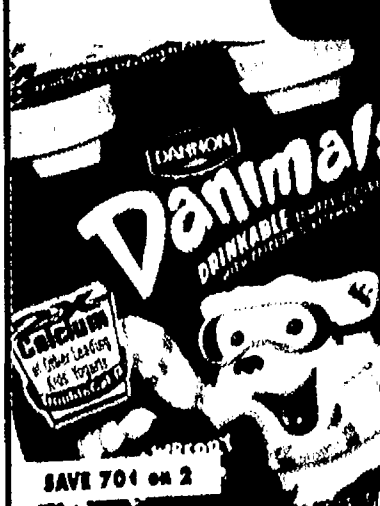

DANNON  
D'ANIMALS &  
ALL NATURAL  
YOGURT  
4 oz. or 4 Pk.  
Selected Varieties

2.43



COOL  
WHIP  
AEROSOL  
7 oz.  
Selected Varieties

2.00



HAAGEN DAZS  
ICE CREAM &  
EDY'S DIBS  
1 Pint or 9 oz.  
Selected Varieties

2.46

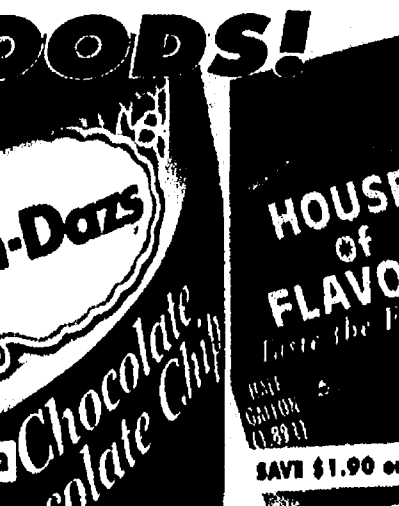

HOUSE OF  
FLAVORS  
PREMIUM  
ICE CREAM  
Half Gallon  
Selected Varieties

2.46



SARA LEE  
SIMPLE SWEET  
PIES  
7.75 - 15.4 oz.  
Selected Varieties

2.44



We Carry Only USDA Choice Beef,  
The Best in Town. Don't Be Fooled By  
Select Beef or Lower #1 Grades.

# USDA Choice Meats at Low, Low Prices!

We Carry Chairman's Reserve  
All Natural Pork &  
Amish All Natural Chicken

**Star Ranch All Natural Choice Angus Beef RIB STEAK** **\$7.99** LB. SAVE UP TO \$6.00 LB.

**Ground Fresh Several Times Daily FRESH GROUND ROUND** **\$2.49** LB. SAVE UP TO 70¢ LB.

**USDA Choice Beef BONELESS BOTTOM ROUND SWISS STEAK** **\$2.99** LB. SAVE UP TO \$2.00 LB.

**Chairman's Reserve All Natural Pork QUARTERED PORK LOIN** **\$1.79** LB. SAVE UP TO \$1.20 LB.

**Chairman's Reserve All Natural Pork PORK LOIN CHOPS** **\$2.99** LB. SAVE UP TO \$2.20 LB.

**Amish Farms All Natural Chicken CHICKEN LEG QUARTERS Jumbo Pack** **89¢** LB. Everyday Low Price

**Amish Farms All Natural Chicken CHICKEN DRUMS & THIGHS Family Pack** **\$1.12** LB. Everyday Low Price

**Tomato Basil Marinated TILAPIA FILLETS** **\$3.99** LB. SAVE UP TO \$2.00 LB.

**Fresh BONELESS WHITEFISH FILLETS** **\$6.69** LB. SAVE UP TO \$1.50 LB.

**Wild Caught WHITE LAKE PERCH FILLETS** **\$5.09** LB. SAVE UP TO \$1.50 LB.

**USDA Choice Beef BONELESS CUBED STEAK** **\$2.99** LB. SAVE UP TO \$1.00 LB.

**USDA Choice Beef BONELESS TIP SIZZLE STEAK Family Pack** **\$2.99** LB. SAVE UP TO \$1.60 LB.

**USDA Choice Beef SEASONED TRI-TIPS Best in Town** **\$3.49** LB. SAVE UP TO \$2.50 LB.

**All Natural Pork PORK SPARE RIBS** **\$1.99** LB. SAVE UP TO \$1.00 LB.

**Chairman's Reserve All Natural Pork PORK RIB END CHOPS** **\$1.99** LB. SAVE UP TO \$2.20 LB.

**Amish Farms All Natural Chicken CHICKEN TENDERS** **\$3.99** LB. Everyday Low Price

**Amish Farms All Natural Chicken ROASTING CHICKENS** **\$1.99** LB. Everyday Low Price

**Amish Farms All Natural Chicken CHICKEN WINGS Family Pack** **\$1.79** LB. Everyday Low Price

**Atlantic SALMON PINWHEELS WITH CRAB Lobster, Spinach/Cheese 12 oz. Pkg.** **\$5.99** EA. SAVE UP TO \$1.50 LB.

**Canadian Atlantic BONELESS SALMON FILLETS** **\$5.99** LB. SAVE UP TO \$1.50 LB.

**SARA LEE CHICKEN BREAST Selected Varieties** **\$5.49** LB.

**CADY CREEK HOT PEPPER CHEESE** **\$4.99** LB.

**SANDRIDGE SMASHED POTATO SALAD** **\$1.99** LB.

**LEON'S SPINACH DIP** **\$3.99** LB.

**OLD WISCONSIN STICK PEPPERONI 7 oz.** **\$3.49** LB.

**DELALLO GOLD HAM Virginia Or Honey** **\$3.99** LB.

**PRINCE OMAR HUMMUS Selected Varieties 8 oz.** **\$1.99** LB.

**PRINCE OMAR PITA CHIPS Selected Varieties 7 oz.** **2/5**

**BOARS HEAD DOMESTIC PROVOLONE CHEESE** **\$5.29** LB.

**BOARS HEAD ROAST BEEF Selected Varieties** **\$7.99** LB.

**BOARS HEAD MESQUITE SMOKED TURKEY** **\$6.99** LB.

**BOARS HEAD DOMESTIC PROVOLONE CHEESE** **\$5.29** LB.

**Lunchmeats**

**OUR FAMILY JUMBO HOT DOGS 1 lb.** **10/10**

**OUR FAMILY SLICED LUNCHEATS Selected Varieties 1 lb.** **10/10**

**OUR FAMILY ROLL PORK SAUSAGE Selected Varieties 1 lb.** **10/10**

**OSCAR MAYER DELI SHAVED LUNCHEATS Selected Varieties 7-9 oz.** **2/5**

**ARMOUR LUNCHEMERS Selected Varieties 2.6-2.8 oz.** **10/10**

**BANQUET BROWN 'N SERVE SAUSAGE LINKS OR PATTIES Selected Varieties 7 oz.** **10/10**

**EL MONTEREY XXXL BURRITOS Selected Varieties 10 oz.** **10/10**

**CLAUSSEN SWEET RELISH 10 oz.** **10/10**

**OUR FAMILY STUFFED CHICKEN Cordon Bleu, Kiev & Broccoli Cheese 6 oz.** **10/10**

**DELALLO SWISS CHEESE** **\$4.99** LB.

**Boars Head available at Chelsea, Dexter, Saline, Adrian-W. Maumee, Brooklyn, Ferguson, Parnall & Spring Arbor.**

**Deli**

**CRACKER CRUNCHERS** **10/10**

**Banquet Brown 'N Serve MAPLE** **10/10**

**clausen PICKLE RELISH 10 oz.** **10/10**

**Banquet Beef & Bean Burrito** **10/10**

**EL MONTEREY XXXL BURRITOS** **10/10**



# ORGANIC & NATURAL FOODS!

**PEACE CEREALS**  
10.5 - 17 oz.  
Selected Varieties

**2/\$5**

SAVE UP TO \$3.50  
**Ango Mission**  
LOW FAT CHIPS

**Raspberry Ginger Crisp**

**AMY'S ORGANIC REFRIGERATED BEANS**

**SNICKERDODGERS**

**GLUTEN FREE COOKIE FACTORY**  
8 oz.  
Selected Varieties

SAVE UP TO \$1.00  
**2/\$5**

**AMY'S BEANS**  
15 - 15.4 oz.  
Selected Varieties

**2/\$3**

SAVE UP TO \$1.50  
**ORGANIC EDENSOY**

**ORGANIC EDENSOY EXTRA**

**AMY'S ORGANIC REFRIGERATED BEANS**

**LIGHT SALT POTATO CHIPS**  
REDUCED FAT

**RIPPLE**  
REDUCED FAT

**ORGANIC VALLEY**

SAVE UP TO \$1.98  
**2/\$4**

**SEASON'S CHIPS**  
8.5 oz.  
Selected Varieties

**EDENSOY SOY MILK**  
Quarts  
Selected Varieties

**\$1.75**

SAVE UP TO 74¢  
**Van's Oats**

**BLUE HORIZON ORGANIC**

**SHRIMP & PENNE ALFREDO**

**ORGANIC WASHINGTON RED OR GOLDEN APPLES**  
3 lb. Bag

**Organic EARTHBOUND SALADS**  
5 oz. Clamshell

SAVE UP TO \$2.90  
**2/\$5**

**AMY'S ENCHILADA ENTREES**  
9.5 oz.  
Selected Varieties

**ORGANIC VALLEY CREAM CHEESE**  
8 oz.

**VAN'S WAFFLES**  
7.5 - 9.5 oz.  
Selected Varieties

**\$2.00**

SAVE UP TO 75¢  
**BLUE HORIZON SHRIMP SKILLETS**  
20 oz.  
Selected Varieties

**SHRIMP & SCAMPI ROAST**

**Organic Washington RED OR GOLDEN APPLES**  
3 lb. Bag

**Organic EARTHBOUND SALADS**  
5 oz. Clamshell

SAVE UP TO \$2.56  
**2/\$5**

**AMY'S BURRITOS & SANDWICH POCKETS**  
4.5 - 6 oz.  
Selected Varieties

**4/\$7**

**2/\$5**

## Bakery

Fresh Baked  
**WHITE BREAD**

**\$1.10**  
16 OZ.

Fresh Baked  
**CLUB ROLLS**  
(White or Wheat)

**\$1.10**  
6 COUNT

Grenny's  
**GLAZED RASPBERRY CAKE DONUTS**

**\$1.10**  
12 OZ.

Specialty Bakers  
**COCONUT CAKE ROLLS**  
Raspberry or Chocolate

**\$3.00**  
16 OZ.

Fresh Baked  
Pie of the Month  
**APRICOT ORANGE**

**\$7.40**  
9 INCH

Cake of the Week  
**BOSTON CREME CAKE**

**\$5.00**  
8 INCH SINGLE LAYER



# SPRING SAVINGS ON THE FRESHEST PRODUCE AROUND!

Enjoy 5 Servings of Fresh Fruits & Vegetables Each Day for Better Health

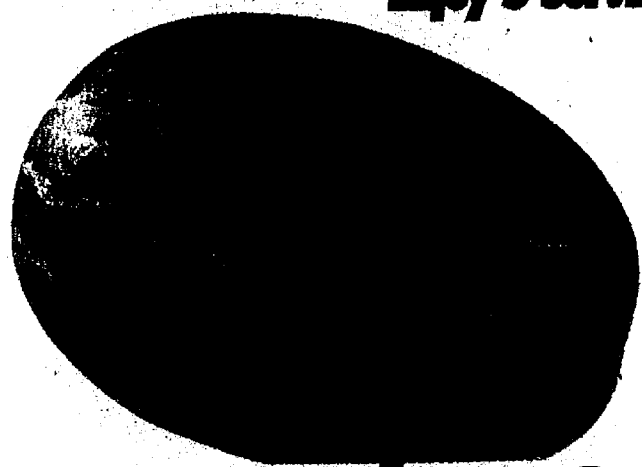

Whole  
SEEDLESS  
WATERMELON

**\$4.98**  
EA.



GARDEN FRESH  
BOUQUET

**\$4.99**  
EACH



Red, Ripe  
STRAWBERRIES  
1 lb.

**2/\$4**



ON THE VINE  
TOMATOES

**\$1.98**  
LB.



Extra Crisp  
JUMBO  
GREEN  
PEPPERS

**98¢**  
LB.



Dole  
BABY  
CARROTS  
1 lb. Bag

**98¢**  
EA.



New Crop!  
YELLOW OR  
ZUCCHINI  
SQUASH

**98¢**  
LB.



Fresh Tender  
BROCCOLI  
CROWNS

**\$1.18**  
LB.



Dole  
SPECIAL  
BLEND  
SALADS  
5 - 12 oz.

**2/\$5**



Extra Sweet  
BARTLETT  
PEARS

**98¢**  
LB.



Del Monte  
SUNFRESH  
JAR FRUIT  
24 oz.

**\$2.98**



# SNACK & BEVERAGE SAVINGS!

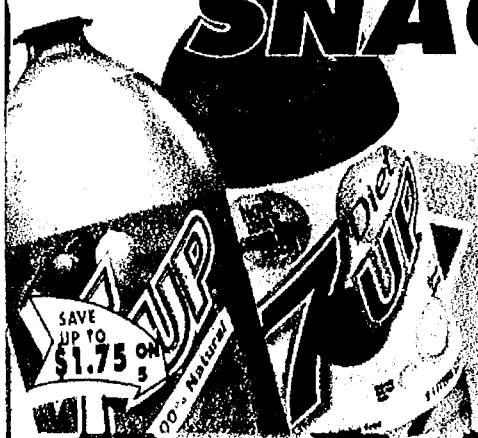

**7-UP PRODUCTS**  
2 Liter  
Selected Varieties  
(plus deposit)



**7-UP PRODUCTS**  
6 Pk. 1/2 Liter Bottles  
Selected Varieties  
(plus deposit)



**COCA-COLA PRODUCTS**  
12 Pk. 12 oz. Cans or  
6 Pk. 24 oz. Bottles  
Selected Varieties  
(plus deposit)



**FAYGO PRODUCTS**  
12 Pk. 12 oz. Cans  
Selected Varieties  
(plus deposit)



**PEPSI-COLA PRODUCTS**  
8 Pk. 12 oz. Plastic  
Selected Varieties  
(plus deposit)



**NABISCO RITZ BITS SANDWICHES & 100 CALORIE SNACK PAKS**  
4.4 - 7.5 oz.  
Selected Varieties

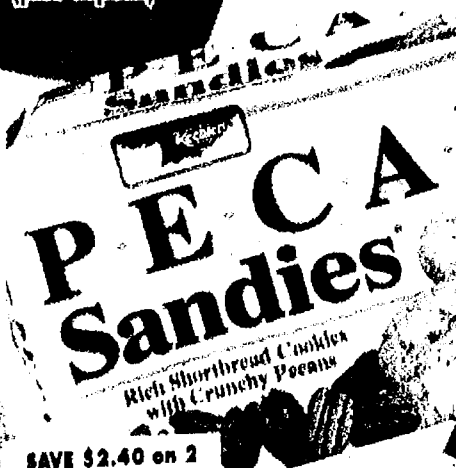

**KEEBLER PECAN SANDIES**  
9.5 - 16 oz.  
Selected Varieties



**FRITO LAY FAMILY SIZE SNACK SALE**  
15.5 - 35 oz.  
Selected Varieties



**BIG J JAYS POTATO CHIPS**  
11.5 oz.  
Selected Varieties

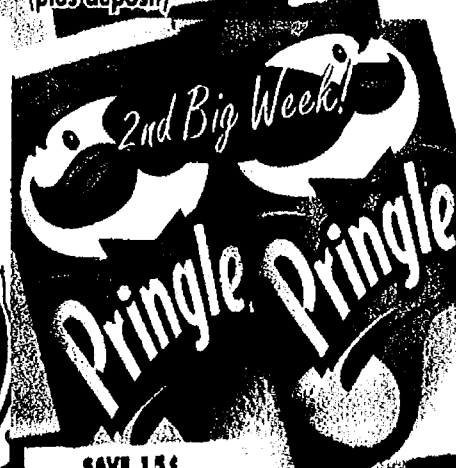

**PRINGLES POTATO CRISPS**  
5.13 - 6 oz.  
Selected Varieties

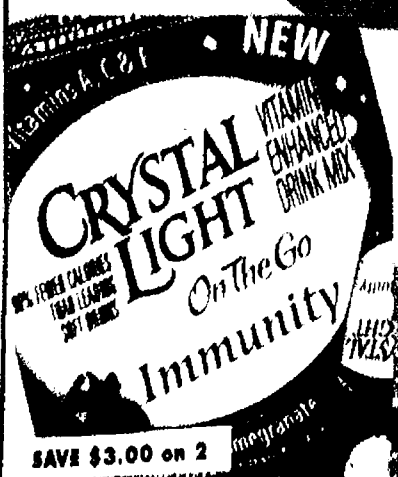

**CRYSTAL LIGHT**  
8 Quart or  
10 Quart On The Go  
Selected Varieties

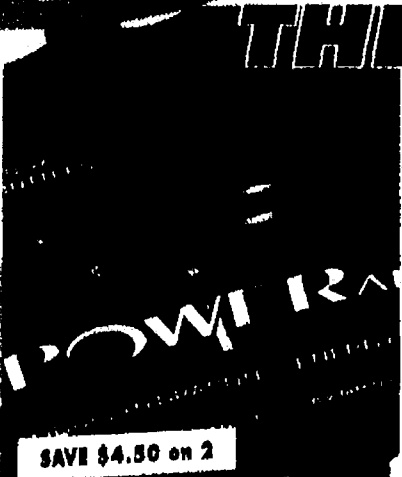

**POWERADE**  
8 Pk. 20 oz. Bottles  
Selected Varieties

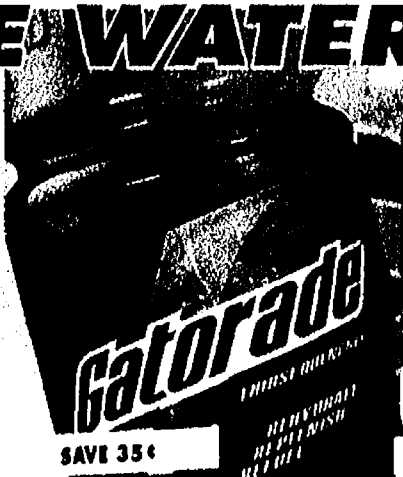

**GATORADE ISOTONIC SPORTS DRINK**  
32 oz.  
Selected Varieties



**GLACEAU VITAMIN WATER**  
4 Pk. 12 oz. Plastic  
Selected Varieties



**PROPEL WATER**  
6 Pk. or  
4 Pk. Invigorating  
Selected Varieties



**ICE MOUNTAIN WATER**  
6 - 12 Pk.  
Selected Varieties



# Check out our Wine Cellar & Beer Barrel Specials



**DOUBLE DOG DARE CALIFORNIA WINE**  
750 ml  
Selected Varieties (plus tax)

SAVE UP TO \$9.00

**\$9.00**



**ROBERT MONDAVI PRIVATE SELECTION WINES**  
750 ml  
Selected Varieties (plus tax)

SAVE UP TO \$1.95

**\$8.00**



**LINDEMANS WINES**  
750 ml  
Selected Varieties (plus tax)

SAVE UP TO \$1.50

**\$5.00**



**REDWOOD CREEK WINES**  
1.5 Liter  
Selected Varieties (plus tax)

SAVE UP TO \$3.24

**\$9.75**



**SUTTER HOME WINES**  
1.5 Liter  
Selected Varieties (plus tax)

SAVE UP TO \$1.49

**\$6.50**



**BERINGER NAPA VALLEY CHARDONNAY**  
750 ml  
(plus tax)

SAVE \$4.49

**\$11.75**



**NEW LANDSHARK Lager**  
6 Pk. 12 oz. Bottles  
Selected Varieties (plus tax & deposit)

Beer Special of the Week!

SAVE \$1.45

**\$6.50**



**ARBOR BREWING HAND CRAFTED BEER**  
6 Pk. 12 oz. Bottles  
Selected Varieties (plus tax & deposit)

SAVE \$1.24

**\$7.25**



**RED STRIPE, MODELO & SIERRA NEVADA**  
6 Pk. 12 oz. Bottles  
Selected Varieties (plus tax & deposit)

SAVE UP TO \$1.54

**\$6.75**



**SAM ADAMS & STELLA ARTOIS PREMIUM BEER**  
6 Pk. 12 oz. Bottles  
Selected Varieties (plus tax & deposit)

SAVE UP TO \$1.50

**\$6.75**



**LABATT BEER**  
12 Pk. 12 oz. Bottles  
Selected Varieties (plus tax & deposit)

SAVE \$1.00

**\$8.75**



**MICHELOB BEER**  
20 Pk. 12 oz. Bottles  
Selected Varieties (plus tax & deposit)

while supplies last

SAVE \$1.00

**\$11.95**



**COORS & MILLER BEER**  
18 Pk. 12 oz. Cans  
Selected Varieties (plus tax & deposit)

SAVE 75¢

**\$10.50**



**KEYSTONE & MILWAUKEE'S BEST BEER**  
30 Pk. 12 oz. Cans  
Selected Varieties (plus tax & deposit)

SAVE 75¢

**\$13.50**



# HOME & HEALTH CARE SAVINGS!

**BOUNTY**  
PAPER TOWELS  
1 Roll  
Regular White Only

SAVE UP TO 40¢

**\$1.00**

**Pine Sol**  
CLEANER  
48 oz.  
Selected Varieties

SAVE UP TO \$1.78 ON 2

**2.55**

**Tide**  
2X LIQUID LAUNDRY DETERGENT  
40 - 50 oz.  
Selected Varieties

SAVE UP TO \$1.86 ON 2

**1.42**

**Soft'n Gentle**  
BATH TISSUE  
4 Roll

SAVE UP TO 50¢

**\$1.00**

**Pampers**  
JUMBO DIAPERS  
18-44 ct.  
Selected Varieties

SAVE UP TO 75¢

**\$0.75**

**Our Family Ibuprofen**  
CAPLETS  
PAIN RELIEVER / FEVER  
50 ct.  
Selected Varieties

SAVE \$1.78 on 2

**2.44**

**Our Family ALLERGY**  
COMPLETE RELIEF  
Diphenhydramine HCl 25 mg  
Antihistamine  
Relieves: Sneezing • Itchy, Watery Eyes • Runny Nose • Itchy Throat  
EASY SWALLOW CAPSULE  
24 CAPSULES, 25 mg EACH

SAVE \$2.30 on 2

**2.53**

**Our Family**  
STERILE FABRIC STRIPS  
Adhesive Bandages  
10 - 60 ct.  
Selected Varieties

SAVE \$1.28 on 2

**2.53**

**Our Family**  
70% ALCOHOL  
16 oz.

SAVE 69¢

**\$1.00**

**Our Family**  
Hydrogen Peroxide  
3% H<sub>2</sub>O<sub>2</sub> U.S.P.  
16 oz.

SAVE 58¢ on 2

**2.41**

**NUNN-BETTER**  
Cat Food  
16 lb.  
Original or Gourmet

SAVE \$3.50 on 2

**2.10**

**ALPO**  
PRIME CUTS  
In Gravy  
13.2 oz.  
Selected Varieties

SAVE 75¢ on 5

**2.53**

**ALPO**  
Come'n Get It  
PURINA GRRRAVY & ALPO PRIME CUTS DRY DOG FOOD  
17.6 lb.

SAVE UP TO \$1.35

**1.60**

**TIDY CATS**  
SCOOP  
20 lb.  
Selected Varieties

SAVE \$1.86 on 2

**2.57**

**Purina Beneful**  
DOG FOOD  
15.5 - 17.6 lb.  
Selected Varieties

SAVE \$2.50

**\$12.50**



## Transportation Funding

I'm honored to announce that I've been appointed to a transportation funding task force that will examine new and alternative funding for transportation. I'm looking forward to working with leaders from across Michigan to improve the quality of our infrastructure, especially after the difficult winter we've endured. As always, I want to hear what you think. How do you feel we should fund transportation in the state of Michigan? Contact my office toll-free at **(800) 645-1581**, or e-mail me at **pambyrnes@house.mi.gov**, to tell me your opinion on transportation funding.

## Did you know... that you can track your tax refund online?

Just head to **www.irs.gov**, and click "**Where's My Refund?**" in the left sidebar. From this Web site, you can trace late refunds and change your address in case your refund was sent to the wrong place. Be ready to provide your Social Security number, your filing status and the exact amount of your return. Do not fall victim to unsolicited e-mails that claim to track your refund if you give them this personal information. This is a scam. The IRS will not initiate e-mails; they will only respond to you.

## Did you know... that you can reserve a campground or harbor in Michigan online?

Take advantage of the beauty of Michigan and head to **www.midnrreservations.com**. Reservations for campsites, harbors and mini-cabins can be made six months in advance, while reservations for rustic or camper cabins can be made up to one year in advance. Campgrounds are often seasonal and have limited availability, so it pays to make your reservation early.

State Representative | 52nd District

# Pam Byrnes

## Helpful Phone Numbers

|  |                |
|--|----------------|
| Alzheimer's Association                  | (800) 272-3900 |
| American Cancer Society                  | (800) ACS 2345 |
| American Council of the Blind            | (800) 424-8666 |
| American Diabetes Association            | (800) 232-3472 |
| American Parkinson's Disease Association | (800) 223-2732 |
| Arthritis Foundation                     | (800) 283-7800 |
| Auto Repair Complaints                   | (800) 292-4204 |
| Cancer Information Service               | (800) 422-6237 |
| Christopher Reeve Foundation             | (800) 225-0292 |
| Energy Assistance                        | (800) 292-5650 |
| Hospice                                  | (800) 331-1620 |
| Lawyer Referral                          | (800) 968-0738 |
| Legal (Michigan Seniors)                 | (800) 347-7AWS |
| Medicare                                 | (800) MEDICARE |
| Michigan Dental Association              | (800) 589-2632 |
| Michigan Parkinson's Foundation          | (800) 852-9781 |
| Social Security                          | (800) 772-1213 |
| Taxpayer Assistance (State)              | (800) 827-4000 |
| Taxpayer Information (Federal)           | (800) 829-1040 |
| Utilities (PSC)                          | (800) 292-9555 |
| Veterans Info (Project MOVE)             | (800) 455-5228 |



Lansing: (517) 373-0828 | Fax: (517) 373-5783  
P.O. Box 30014 • Lansing, MI 48909-7514  
[byrnes.housedems.com](http://byrnes.housedems.com)



# REPRESENTATIVE PAM BYRNES

52ND HOUSE DISTRICT



*Upcoming Coffee Hour...*



Have coffee with Pam Byrnes!

**Monday, April 14**  
**9 a.m. - 10 a.m.**  
**Scio Township Hall**

827 Zeeb Road | Ann Arbor